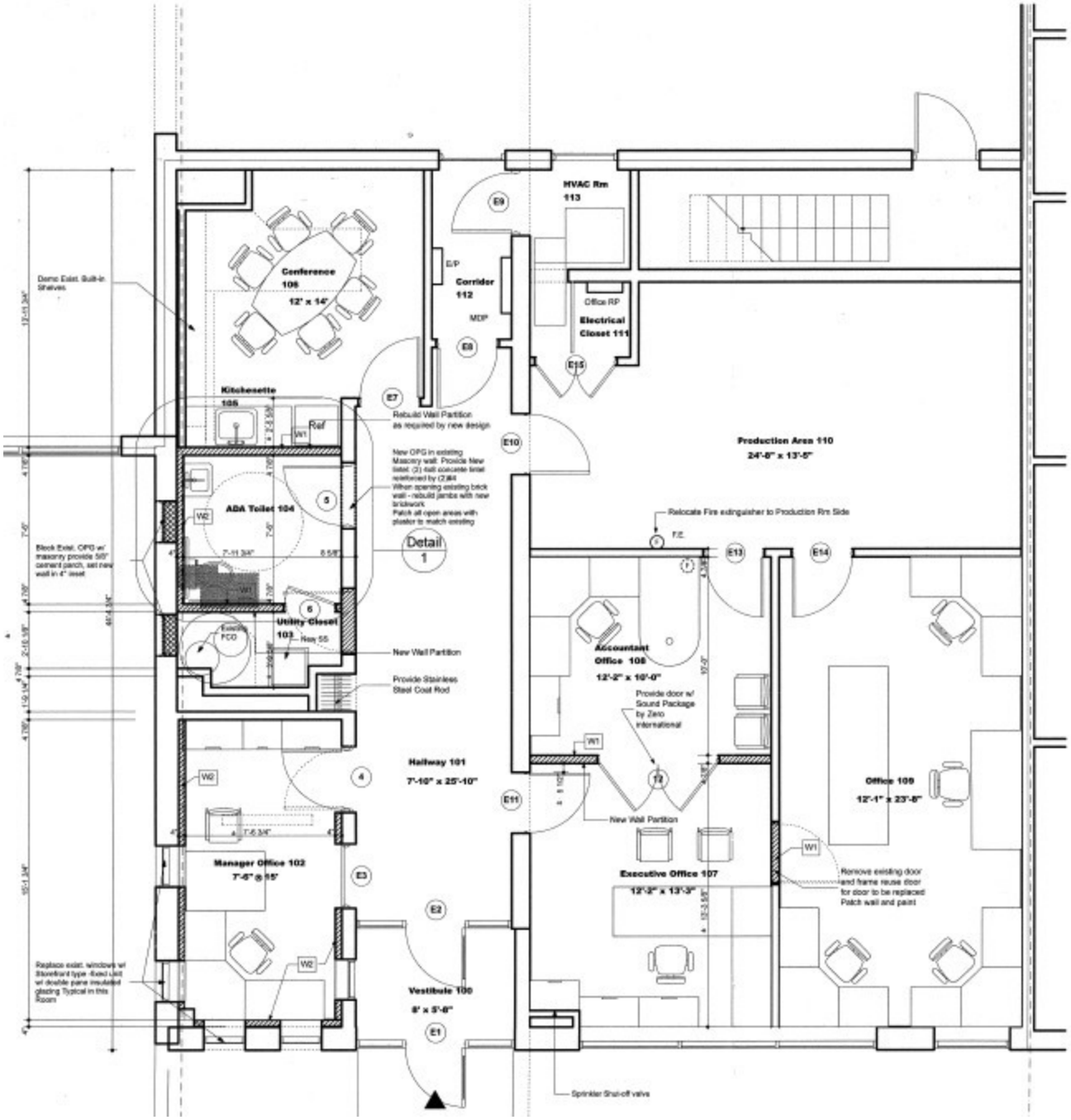
Conference 108
12' x 14'
Demo Exist. Built-in Shelves
Kitchenette 106
Ref
W1
ADA Toilet 104
W2
Block Exist. CPG w/ masonry provide 5/8" cement parch, set new wall in 4" inset
Utility Closet 103
Exist. FCO
Key 55
Corridor 112
E/P
MDP
E9
E8
E7
E10
E11
E3
E2
E1
E13
E14
E15
HVAC Rm 113
Office RP
Electrical Closet 111
Rebuild Wall Partition as required by new design
New CPG in existing Masonry wall. Provide New lintel: (2) 6x8 concrete lintel reinforced by (2)#4
When opening existing brick wall - rebuild jambs with new brickwork
Patch all open areas with plaster to match existing
Detail 1
New Wall Partition
Provide Stainless Steel Coat Rod
Hallway 101
7'-10" x 25'-10"
Manager Office 102
7'-6" x 15'
Replace exist. windows w/ Storefront type -fixed unit w/ double pane insulated glazing Typical in this Room
Vestibule 100
8' x 5'-6"
Production Area 110
24'-6" x 13'-5"
Relocate Fire extinguisher to Production Rm Side
F.E.
Accountant Office 108
12'-2" x 10'-0"
Provide door w/ Sound Package by Zero International
New Wall Partition
Executive Office 107
12'-3" x 13'-3"
Office 109
12'-1" x 23'-8"
Remove existing door and frame reuse door for door to be replaced Patch wall and paint
Sprinkler Shut-off valve