

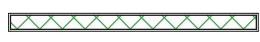

LEGEND



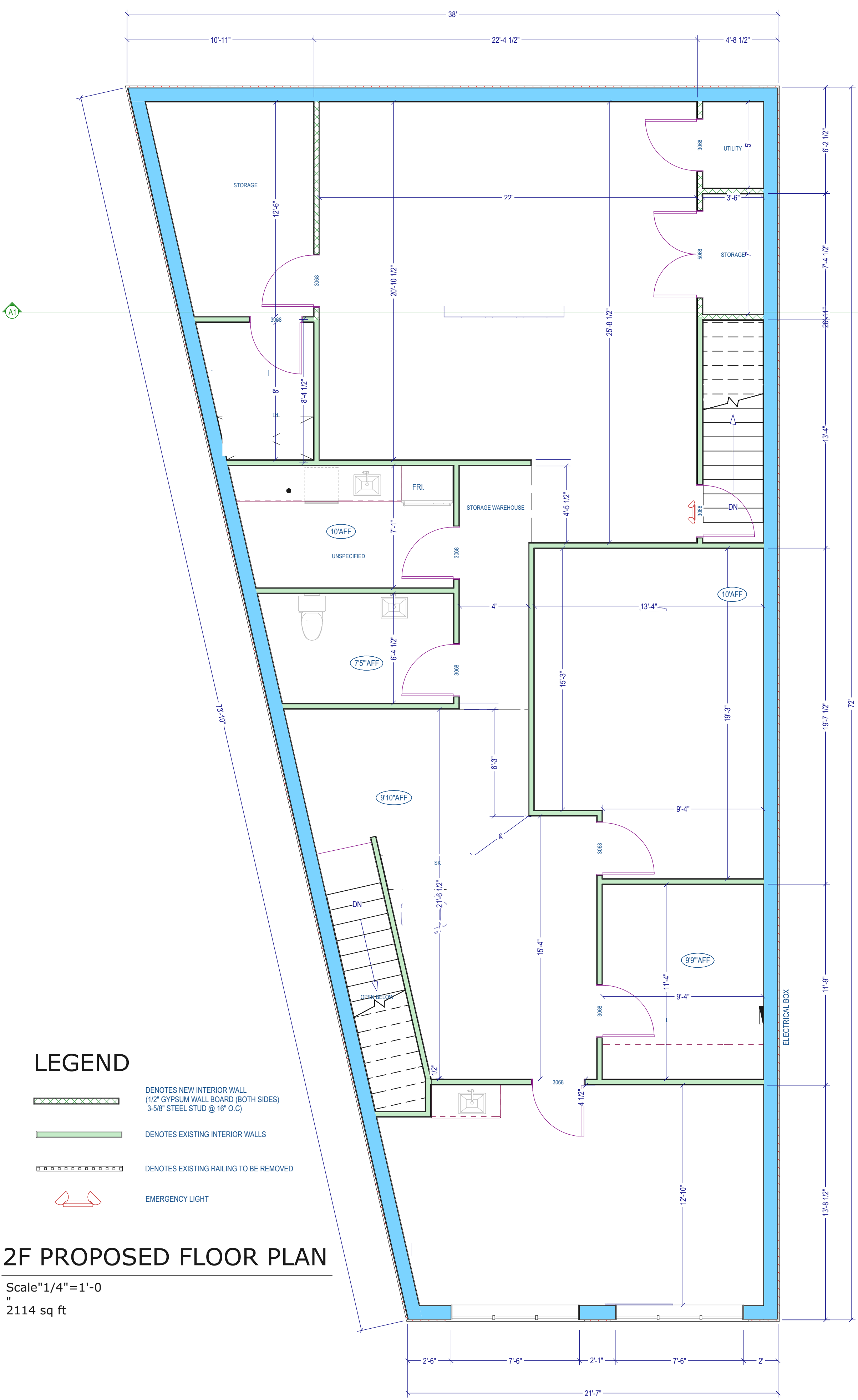

-  DENOTES NEW INTERIOR WALL
(1/2" GYPSUM WALL BOARD (BOTH SIDES)
3-5/8" STEEL STUD @ 16" O.C)
-  DENOTES EXISTING INTERIOR WALL
-  EMERGENCY LIGHT

GROUND PROPOSED FLOOR PLAN

Scale 1/4" = 1'-0"
2114 sq ft



LEGEND

-  DENOTES NEW INTERIOR WALL (1/2" GYPSUM WALL BOARD (BOTH SIDES) 3-5/8" STEEL STUD @ 16" O.C)
-  DENOTES EXISTING INTERIOR WALLS
-  DENOTES EXISTING RAILING TO BE REMOVED
-  EMERGENCY LIGHT

2F PROPOSED FLOOR PLAN

Scale 1/4" = 1'-0"
2114 sq ft