

LEGEND

	EXISTING CONSTRUCTION TO REMAIN
	2 HR. RATED PTN.
	1 HR. RATED PTN.
	NEW NON-RATED PTN.
	ILLUMINATED EXIT SIGN

SHEET NO.	1	OF	3
SALES PERSON	WJP	REVISIONS	
DATE	11-27-91	SCALE	1/8" = 1'-0"
SITE VERIFICATION	11-26-91	DRAWN BY	D. ST. LOUIS
	4-5-92		

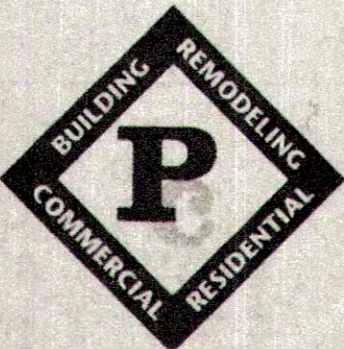

PICARDI
Construction Co., Inc.
 255 Turnpike Road, Southborough, MA 01772.
 (508) 481-2929



PROJECT	Unique Woodworking	JOB NUMBER	354-00
ADDRESS	143 MOORE Weymouth	PHONE NUMBER	H. W. 828-617
PROJECT	Unique Woodworking		

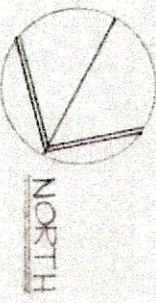
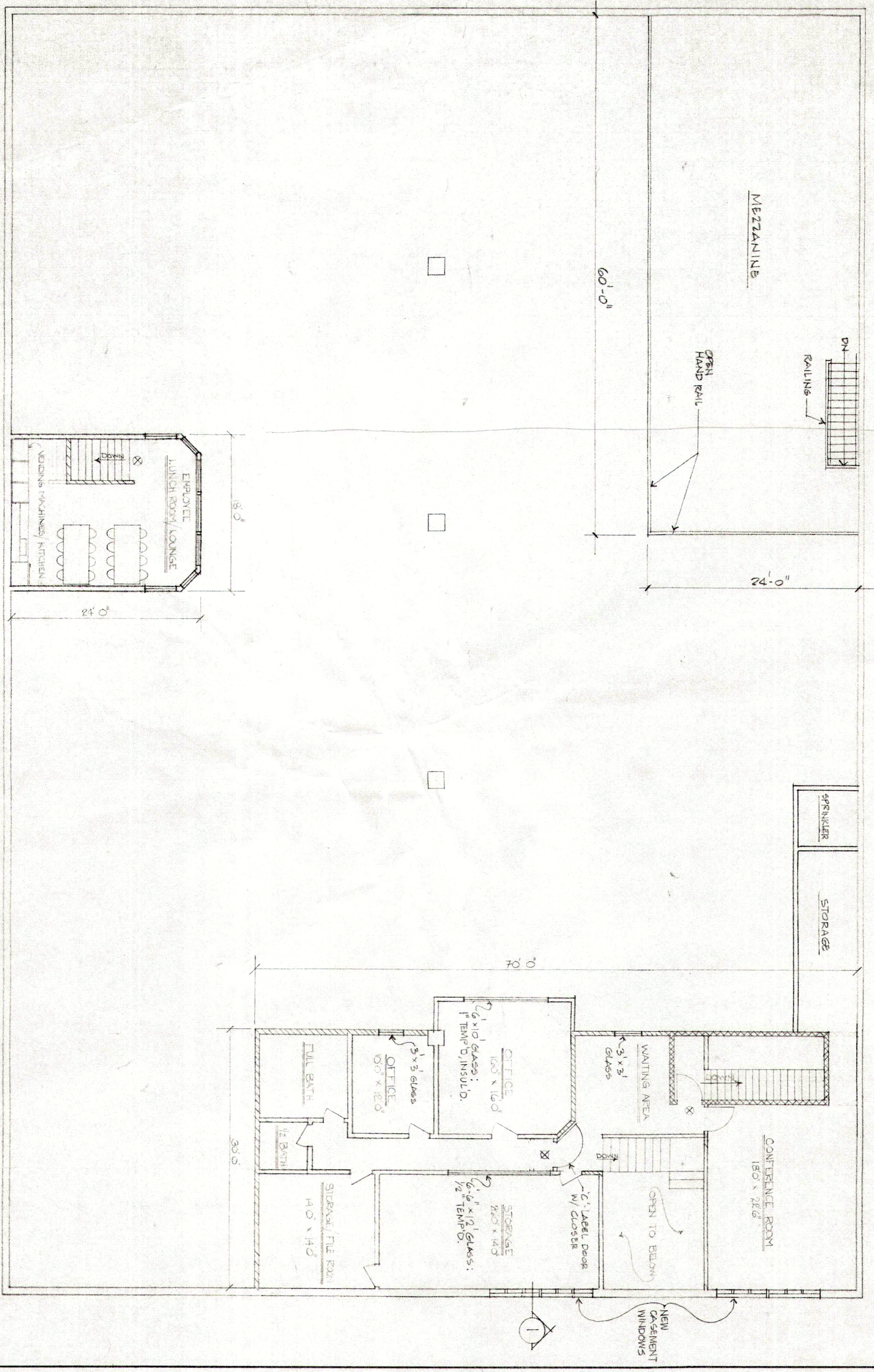

SHEET NO. 2 OF 3	REVISIONS	SALESPERSON: D. ST. LOUIS	DRAWN BY: D. ST. LOUIS	DATE: 1-20-98 4-5-98	DATE: 1-20-98 4-5-98	SCALE: 1/8" = 1'-0"		PICARDI Construction Co., Inc. 255 Turnpike Road, Southborough, MA 01772. (508) 481-2929		Unique Woodworking		JOB NUMBER: 354-00
										ADDRESS: 143 MOORE WEYMOUTH		PHONE NUMBER: H: W: (6) 323-6117
PROJECT: Unique Woodworking												

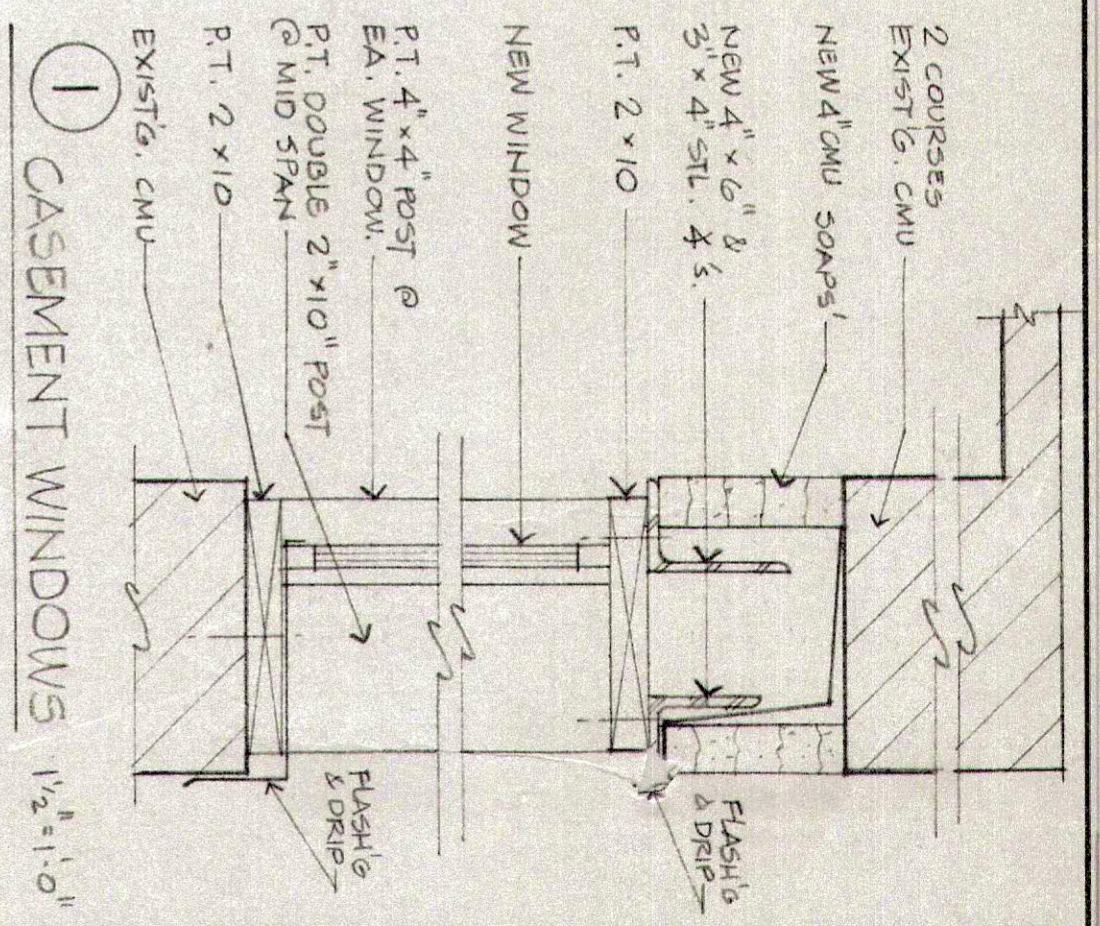

1 CASEMENT WINDOWS 1 1/2" x 1'0"

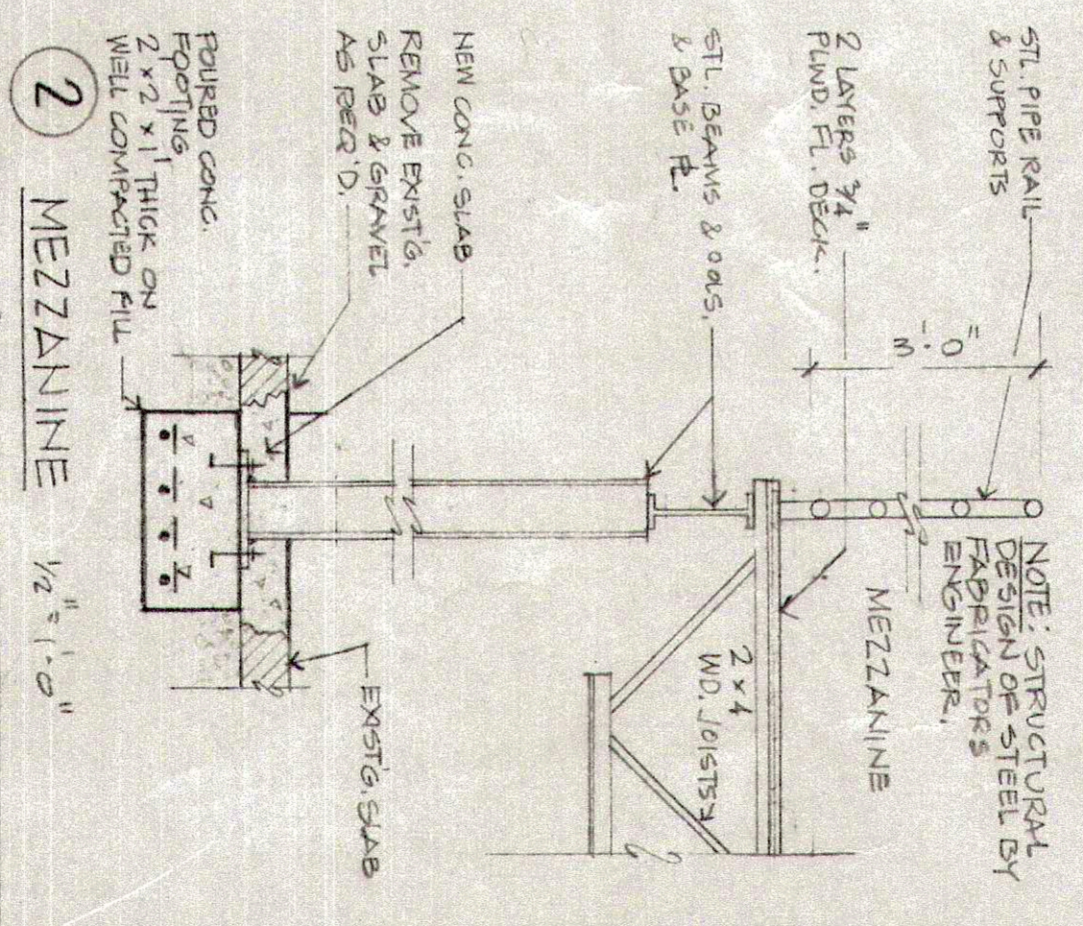

2 MEZZANINE 1/2" x 1'0"

Unique Woodworking	JOB NUMBER: 354-00
ADDRESS: 143 MOORE WEYMOUTH	PHONE NUMBER: H: W:
PROJECT: Unique Woodworking	



PICARDI
Construction Co., Inc.
255 Turnpike Road, Southborough, MA 01772.
(508) 481-2929

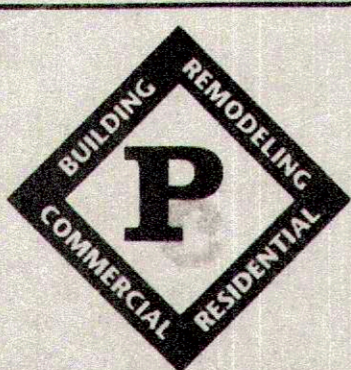

SCALE:
DATE: 4.5.92
SITE VERIFICATION:
DRAWN BY:
SALESPERSON:
REVISIONS:
SHEET NO. _____ OF _____