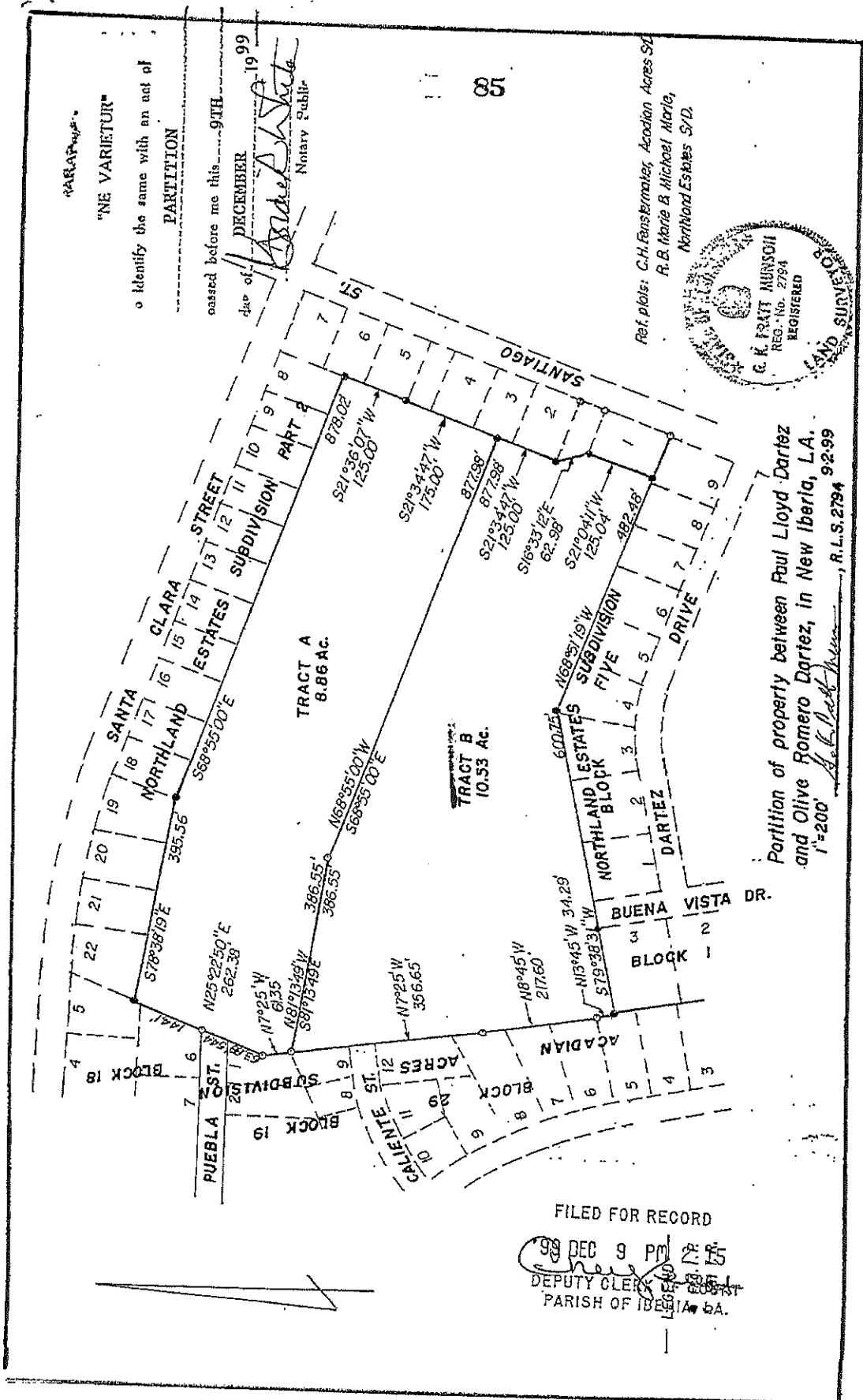

EXHIBIT "A"



"NE VARIETUR"

Identify the same with an act of PARTITION

ceased before me this 9TH day of DECEMBER 1999 Notary Public

Ref. plots: C.H. Faustermaier, Acadian Acres S/D, R.B. Marie & Michael Marie, Northland Estates S/D.

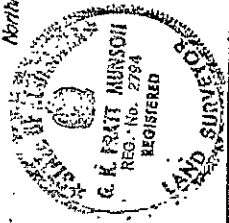

Partition of property between Paul Lloyd Darte and Olive Romero Darte, in New Iberia, L.A. 1-200' *G. K. Frayt Munsou*, R.L.S. 2794 9-2-99

FILED FOR RECORD
99 DEC 9 PM 2:25
DEPUTY CLERK
PARISH OF IBERIA, LA.

GDL TBM