

BOUNDARY SURVEY PLAT

PREPARED FOR: A. KARIMI
606 N, WHITTIER DRIVE
BEVERLY HILLS, CALIFORNIA

SITE ADDRESS: 20414 KENWOOD AVENUE
TORRANCE, CA 90502

LEGAL DESCRIPTION: LOT 76 OF HAMMERTON TRACT IN THE COUNTY OF LOS ANGELES, STATE OF CALIFORNIA, AS PER MAP RECORDED IN BOOK 40, PAGES 2 THROUGH 4, INCLUSIVE, OF MAPS, IN THE OFFICE OF THE COUNTY RECORDER OF SAID COUNTY.

ALSO SHOWING A PORTION OF KENWOOD AVENUE, VACATED AND ADJOINING LOT 76 ON THE SOUTHWEST, AS PROVIDED IN A RESOLUTION RECORDED JULY 24, 1968 AS INST. NO. 2444, OF OFFICIAL RECORDS.

LEGEND

- * REFERS TO HAMMERTON TRACT, M.B. 40-2-4
- (A) PORTION OF KENWOOD AVENUE, VACATED BY RESOLUTION RELOCATED JULY 24, 1968 AS INST. NO. 2444, OF OFFICIAL RECORDS

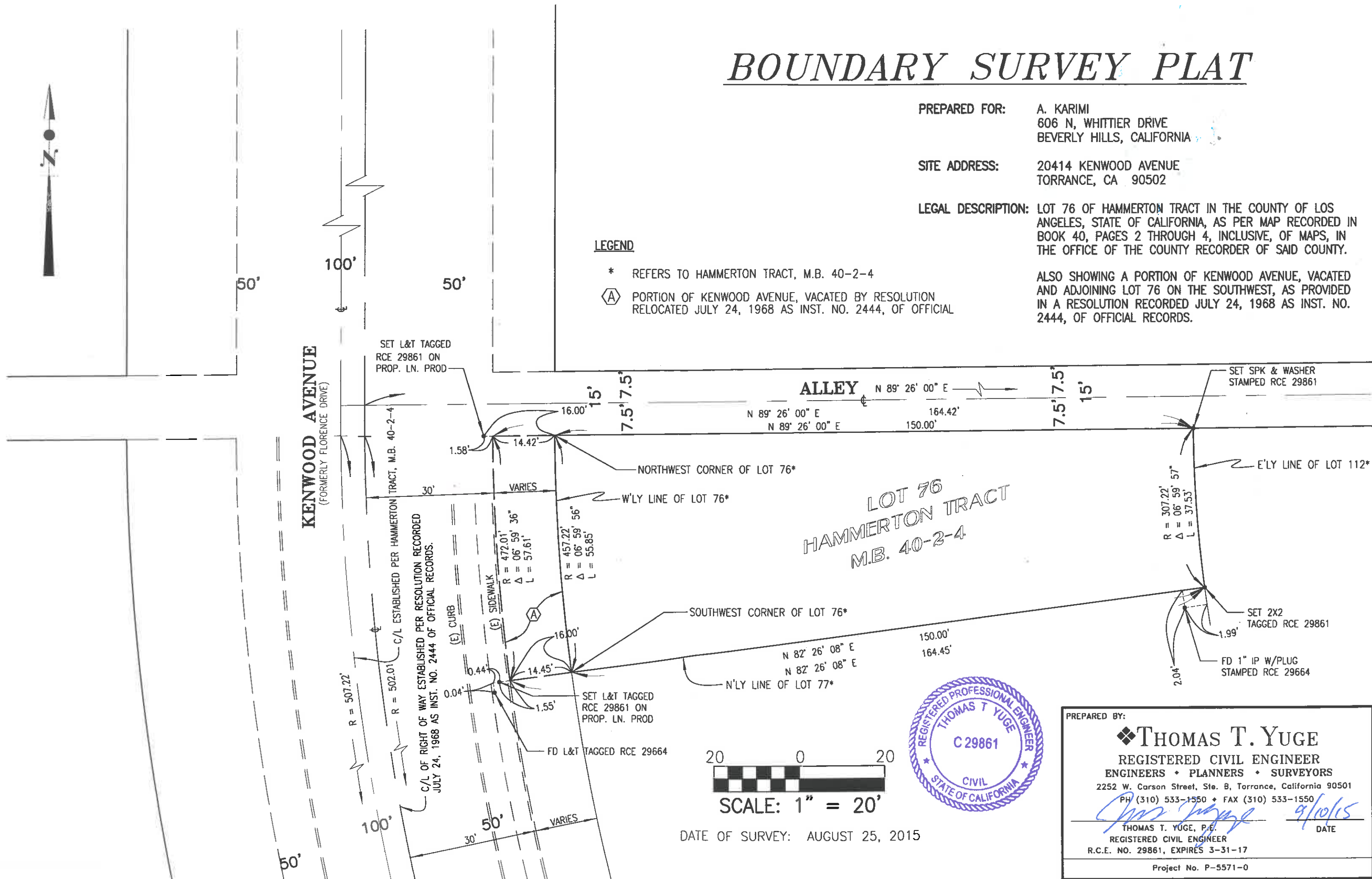

PREPARED BY:

THOMAS T. YUGE
REGISTERED CIVIL ENGINEER
ENGINEERS • PLANNERS • SURVEYORS
2252 W. Carson Street, Ste. B, Torrance, California 90501
PH (310) 533-1550 • FAX (310) 533-1550

Thomas T. Yuge 8/10/15
THOMAS T. YUGE, P.E.
REGISTERED CIVIL ENGINEER
R.C.E. NO. 29861, EXPIRES 3-31-17

DATE

Project No. P-5571-0