

| LINE | BEARING | DISTANCE |
|------|---------------|----------|
| L1 | N 72°57'31" E | 29.41' |
| L2 | S 36°55'51" E | 36.00' |
| L3 | N 38°38'51" W | 19.40' |
| L4 | S 08°50'32" E | 79.17' |
| L5 | S 88°34'01" E | 62.72' |
| L6 | S 06°48'51" E | 9.98' |
| L7 | N 00°44'41" E | 50.09' |
| L8 | N 76°33'46" E | 61.42' |
| L9 | N 12°14'14" W | 78.29' |
| L10 | N 77°45'46" E | 19.68' |
| L11 | S 12°14'14" E | 78.29' |
| L12 | N 12°14'14" W | 88.13' |
| L13 | N 77°45'46" E | 62.34' |
| L14 | S 12°14'14" E | 88.13' |
| L15 | N 12°14'14" W | 66.11' |

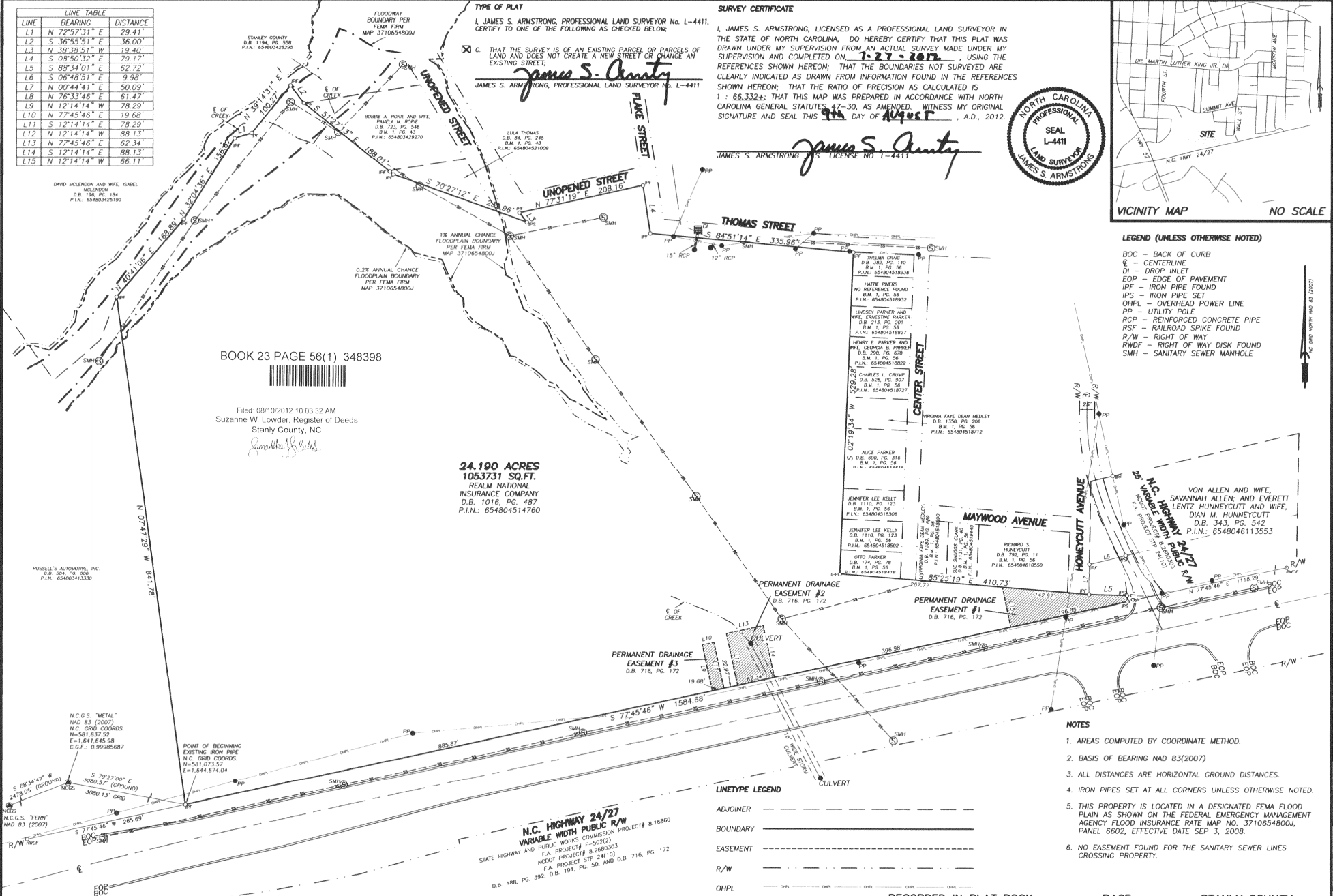

BOOK 23 PAGE 56(1) 348398



Filed 08/10/2012 10 03 32 AM
 Suzanne W Lowder, Register of Deeds
 Stanly County, NC

Suzanne W Lowder

24.190 ACRES
1053731 SQ.FT.
 REALM NATIONAL
 INSURANCE COMPANY
 D.B. 1016, PG. 487
 P.I.N.: 654804514760

N.C. HIGHWAY 24/27
VARIABLE WIDTH PUBLIC R/W
 STATE HIGHWAY AND PUBLIC WORKS COMMISSION PROJECT # 816860
 F.A. PROJECT # 1-360(2)
 NCDOT PROJECT # 82880303
 F.A. PROJECT STP 24(10)
 D.B. 188, PG. 392, D.B. 191, PG. 58, AND D.B. 716, PG. 172

SURVEY CERTIFICATE
 I, JAMES S. ARMSTRONG, LICENSED AS A PROFESSIONAL LAND SURVEYOR IN THE STATE OF NORTH CAROLINA, DO HEREBY CERTIFY THAT THIS PLAT WAS DRAWN UNDER MY SUPERVISION FROM AN ACTUAL SURVEY MADE UNDER MY SUPERVISION AND COMPLETED ON 7-27-2012. USING THE REFERENCES SHOWN HEREON; THAT THE BOUNDARIES NOT SURVEYED ARE CLEARLY INDICATED AS DRAWN FROM INFORMATION FOUND IN THE REFERENCES SHOWN HEREON; THAT THE RATIO OF PRECISION AS CALCULATED IS 1 : 66,332; THAT THIS MAP WAS PREPARED IN ACCORDANCE WITH NORTH CAROLINA GENERAL STATUTES 47-30, AS AMENDED, WITNESS MY ORIGINAL SIGNATURE AND SEAL THIS 4th DAY OF August, A.D., 2012.

JAMES S. ARMSTRONG LICENSE NO. L-4411
James S. Armstrong



LEGEND (UNLESS OTHERWISE NOTED)

- BOC - BACK OF CURB
- C - CENTERLINE
- DI - DROP INLET
- EOP - EDGE OF PAVEMENT
- IPF - IRON PIPE FOUND
- IPS - IRON PIPE SET
- OHPL - OVERHEAD POWER LINE
- UP - UTILITY POLE
- RCP - REINFORCED CONCRETE PIPE
- RSF - RAILROAD SPIKE FOUND
- R/W - RIGHT OF WAY
- RWDF - RIGHT OF WAY DISK FOUND
- SMH - SANITARY SEWER MANHOLE

NOTES

1. AREAS COMPUTED BY COORDINATE METHOD.
2. BASIS OF BEARING NAD 83(2007)
3. ALL DISTANCES ARE HORIZONTAL GROUND DISTANCES.
4. IRON PIPES SET AT ALL CORNERS UNLESS OTHERWISE NOTED.
5. THIS PROPERTY IS LOCATED IN A DESIGNATED FEMA FLOOD PLAIN AS SHOWN ON THE FEDERAL EMERGENCY MANAGEMENT AGENCY FLOOD INSURANCE RATE MAP NO. 3710548000, PANEL 6602, EFFECTIVE DATE SEP. 3, 2008.
6. NO EASEMENT FOUND FOR THE SANITARY SEWER LINES CROSSING PROPERTY.

LINE/TYPE LEGEND

- ADJOINER
- BOUNDARY
- EASEMENT
- R/W
- OHPL

RECORDED IN PLAT BOOK _____, PAGE _____, STANLY COUNTY.

STANLY COUNTY REGISTER OF DEEDS
 STATE OF NORTH CAROLINA
 COUNTY OF STANLY
 THIS INSTRUMENT WAS PRESENTED FOR REGISTRATION AND RECORDING THIS _____ DAY OF _____ 2012 AT _____

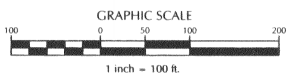

| REVISIONS | DATE |
|-----------|-----------|
| | 7-27-2012 |

| | | |
|--|---------------------|-----------------------|
| BOUNDARY SURVEY OF | | |
| REALM NATIONAL INSURANCE COMPANY PROPERTY | | |
| TOWNSHIP: SOUTH ALBEMARLE | COUNTY: STANLY | STATE: NORTH CAROLINA |
| CAD FILE: BD_12101 | P.I.N. 654804514760 | |
| CHECK & CLOSURE BY: MG | ZONE: ALBEMARLE R-8 | |
| PROJECT NO: 02120236.10 | | |

WITHERS & RAVENEL
 ENGINEERS | PLANNERS | SURVEYORS

1111 MaKean Drive | Cary, North Carolina 27511 | www.wITHERSRAVENEL.com | License No. C-0632
 tel: 919-469-3340 | fax: 919-467-6008