

REFERENCES:
 DEED BOOK 1279, PAGE 272
 DEED BOOK 1279, PAGE 275
 DEED BOOK 77, PAGE 154
 DEED BOOK 707, PAGE 421
 DEED BOOK 81, PAGE 462
 PLAT BOOK 1, PAGE 80

REFERENCE MERIDIAN
 PLAT BOOK 1, PAGE 80

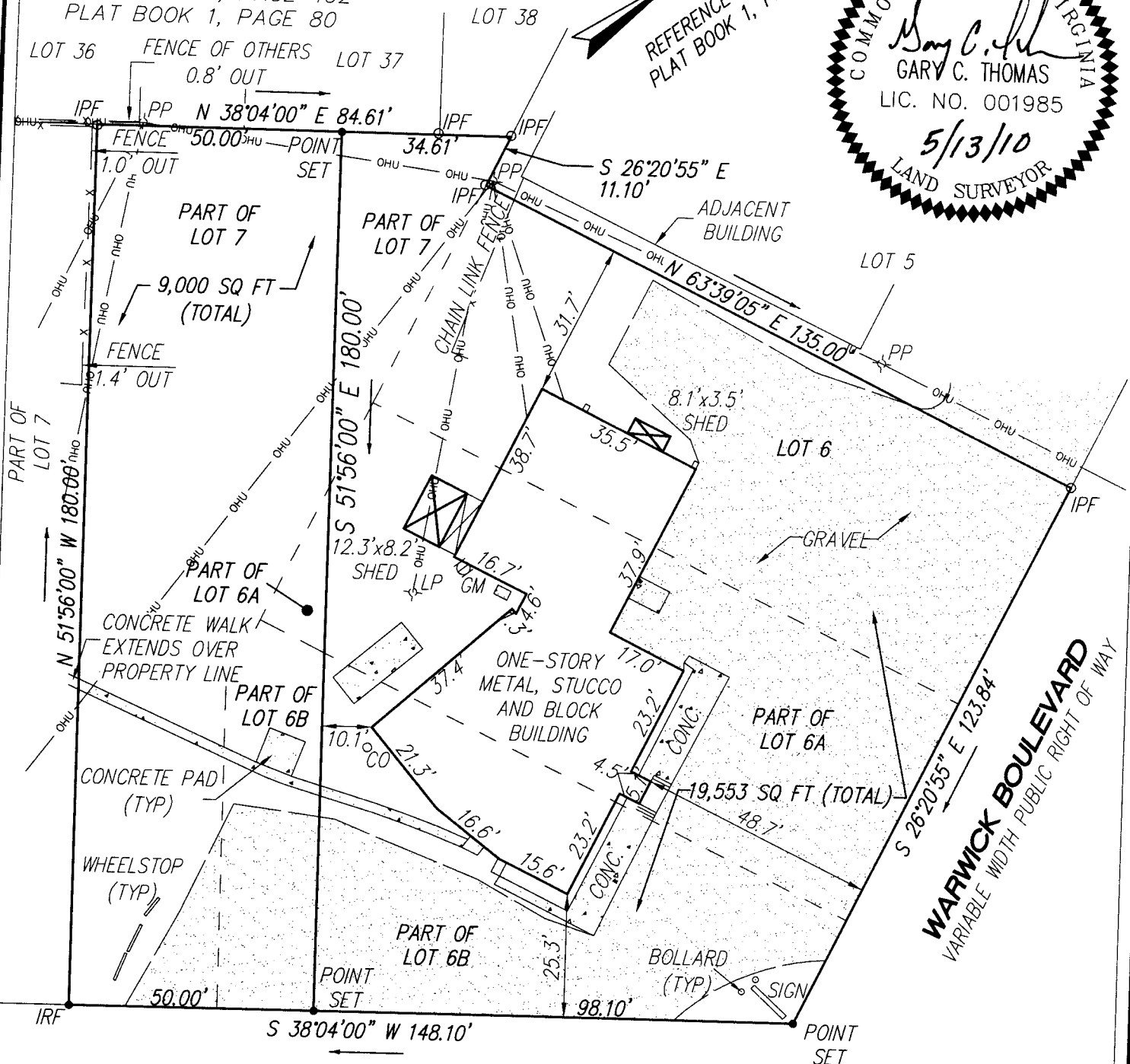
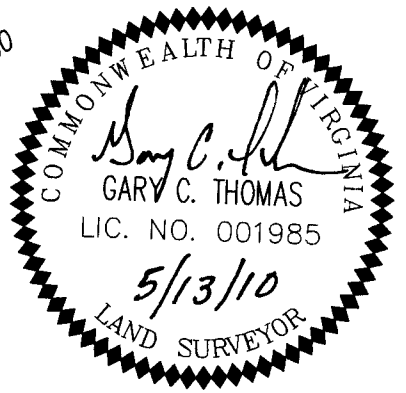

RIVERMONT DRIVE
 100' PUBLIC RIGHT OF WAY

WARWICK BOULEVARD
 VARIABLE WIDTH PUBLIC RIGHT OF WAY

SURVEY PREPARED WITHOUT
 BENEFIT OF TITLE REPORT

FLOOD INSURANCE RATE MAP
 ZONE C
 COMMUNITY NO. 510103
 PANEL NO. 0013C
 DATE OF FIRM 1/17/86

ADDRESS: 9955 WARWICK BOULEVARD

Gary C. Thomas
 HEREBY CERTIFY THAT THE SURVEY
 REPRESENTED BY THIS PLAT WAS
 MADE ON THIS DATE AND IS
 CORRECT TO THE BEST OF MY
 KNOWLEDGE AND BELIEF. THERE
 ARE NO ENCROACHMENTS OF OTHER
 BUILDINGS UNLESS SHOWN HEREON.

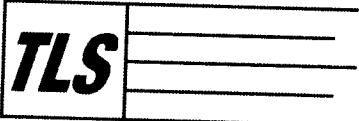

SURVEYING - GPS - MAPPING INC.
 11830-A CANON BOULEVARD
 NEWPORT NEWS, VIRGINIA 23606
 TEL. (757) 873-2770/FAX (757) 873-2772

PHYSICAL SURVEY
 OF
TWO PARCELS OF LAND
 BEING
LOT 6, PART OF LOT 6A, PART OF LOT 6B
PART OF LOT 7
 AND
PART OF LOT 6A, PART OF LOT 6B,
PART OF LOT 7
 BLOCK G
 PLAT OF
RIVERMONT
 PLAT BOOK 1, PAGE 80
 CITY OF NEWPORT NEWS, VIRGINIA

<i>BS&P</i>	F.B. 731 PG. 25-27	JOB #: 10-034	SCALE: 1"=30'	TO: LESSIN	DATE: 5/12/10
-----------------	-----------------------	------------------	------------------	---------------	------------------