



1000 SYLVAN AVENUE

ENGLEWOOD CLIFFS, NJ 07632



TABLE OF CONTENTS

PROPERTY INFORMATION	3
PROPERTY SUMMARY	4
PROPERTY DESCRIPTION	5
COMPLETE HIGHLIGHTS	6
ADDITIONAL PHOTOS	7
ADDITIONAL PHOTOS	8
FLOOR PLANS - 1ST FLOOR	9
FLOOR PLANS - 2ND FLOOR	10
CEILING AND PARKING PLAN	11
SITE PLAN	12
SURVEY	13
TAX MAP	14
ZONING MAP	15
LOCATION INFORMATION	16
RETAILER MAP	17
LOCATION MAP	18
AERIAL MAP	19
DEMOGRAPHICS	20
DEMOGRAPHICS MAP & REPORT	21
ADVISOR CONTACTS	22
ASSOCIATE	23

CONFIDENTIALITY & DISCLAIMER

All materials and information received or derived from Prominent Properties Commercial its directors, officers, agents, advisors, affiliates and/or any third party sources are provided without representation or warranty as to completeness, veracity, or accuracy, condition of the property, compliance or lack of compliance with applicable governmental requirements, developability or suitability, financial performance of the property, projected financial performance of the property for any party's intended use or any and all other matters.

Neither Prominent Properties Commercial its directors, officers, agents, advisors, or affiliates makes any representation or warranty, express or implied, as to accuracy or completeness of the any materials or information provided, derived, or received. Materials and information from any source, whether written or verbal, that may be furnished for review are not a substitute for a party's active conduct of its own due diligence to determine these and other matters of significance to such party. Prominent Properties Commercial will not investigate or verify any such matters or conduct due diligence for a party unless otherwise agreed in writing.

EACH PARTY SHALL CONDUCT ITS OWN INDEPENDENT INVESTIGATION AND DUE DILIGENCE.

Any party contemplating or under contract or in escrow for a transaction is urged to verify all information and to conduct their own inspections and investigations including through appropriate third party independent professionals selected by such party. All financial data should be verified by the party including by obtaining and reading applicable documents and reports and consulting appropriate independent professionals. Prominent Properties Commercial makes no warranties and/or representations regarding the veracity, completeness, or relevance of any financial data or assumptions. Prominent Properties Commercial does not serve as a financial advisor to any party regarding any proposed transaction. All data and assumptions regarding financial performance, including that used for financial modeling purposes, may differ from actual data or performance. Any estimates of market rents and/or projected rents that may be provided to a party do not necessarily mean that rents can be established at or increased to that level. Parties must evaluate any applicable contractual and governmental limitations as well as market conditions, vacancy factors and other issues in order to determine rents from or for the property.

Legal questions should be discussed by the party with an attorney. Tax questions should be discussed by the party with a certified public accountant or tax attorney. Title questions should be discussed by the party with a title officer or attorney. Questions regarding the condition of the property and whether the property complies with applicable governmental requirements should be discussed by the party with appropriate engineers, architects, contractors, other consultants and governmental agencies. All properties and services are marketed by Prominent Properties Commercial in compliance with all applicable fair housing and equal opportunity laws.

PROPERTY INFORMATION

SECTION 1



PROPERTY DESCRIPTION

Presenting an outstanding commercial real estate opportunity in Englewood Cliffs, NJ: the 66,068 SF office building at 1000 Sylvan Avenue. This property boasts ample parking and a stunning atrium with skylights and abundant lighting. Most interior walls have been removed to maximize flexibility, while executive offices remain. Strategically located on the Billion Dollar Mile in Englewood Cliffs, this property offers easy access to major highways and the surrounding business community. Ideal for office building investors seeking a high-impact, versatile space with executive appeal.

PROPERTY HIGHLIGHTS

- 66,068 SF office building
- 5.39 Acre site
- Prime location in Englewood Cliffs - Billion Dollar mile
- Abundant parking available - surface and covered
- Stunning atrium with skylights
- Generous natural lighting throughout
- Flexible open floor plan
- Executive offices retained
- Modern and professional environment
- Easy access to major highways

YVONNE CHUNG

201.220.2207 | yvonnechungrealtor@gmail.com

Prominent Properties Commercial | 457 Sylvan Ave, 2nd Floor, Englewood Cliffs, NJ 07632 |

OFFERING SUMMARY

Sale Price:	Please call for price guidance
Building Size:	66,068 SF

DEMOGRAPHICS	0.3 MILES	0.5 MILES	1 MILE
Total Households	70	264	934
Total Population	206	777	2,741
Average HH Income	\$299,772	\$299,764	\$290,434

1000 SYLVAN AVENUE
ENGLEWOOD CLIFFS, NJ 07632



PROPERTY DESCRIPTION

Presenting an outstanding commercial real estate opportunity in Englewood Cliffs, NJ: the 66,068 SF office building at 1000 Sylvan Avenue. This property boasts ample parking and a stunning atrium with skylights and abundant lighting. Most interior walls have been removed to maximize flexibility, while executive offices remain. Strategically located on the Billion Dollar Mile in Englewood Cliffs, this property offers easy access to major highways and the surrounding business community. Ideal for office building investors seeking a high-impact, versatile space with executive appeal.

LOCATION DESCRIPTION

Englewood Cliffs, NJ, is a prime location for office investors, located just 4 miles from the George Washington Bridge and 9 miles from downtown New York City. It is home to many prestigious corporations and business institutions and offers easy access to major highways, including the Palisades Interstate Parkway and Routes 95, 4, 80, and 46. Nearby amenities include dining, shopping, entertainment options, and parks. The area's bustling business environment and proximity to a vibrant suburban lifestyle makes it an excellent choice for discerning office building investors.



YVONNE CHUNG
201.220.2207 | yvonnechungrealtor@gmail.com

Prominent Properties Commercial | 457 Sylvan Ave, 2nd Floor, Englewood Cliffs, NJ 07632 |



1000 SYLVAN AVENUE
ENGLEWOOD CLIFFS, NJ 07632



PROPERTY HIGHLIGHTS

- 66,068 SF office building
- 5.39 Acre site
- Prime location in Englewood Cliffs - Billion Dollar mile
- Abundant parking available - surface and covered
- Stunning atrium with skylights
- Generous natural lighting throughout
- Flexible open floor plan
- Executive offices retained
- Modern and professional environment
- Easy access to major highways

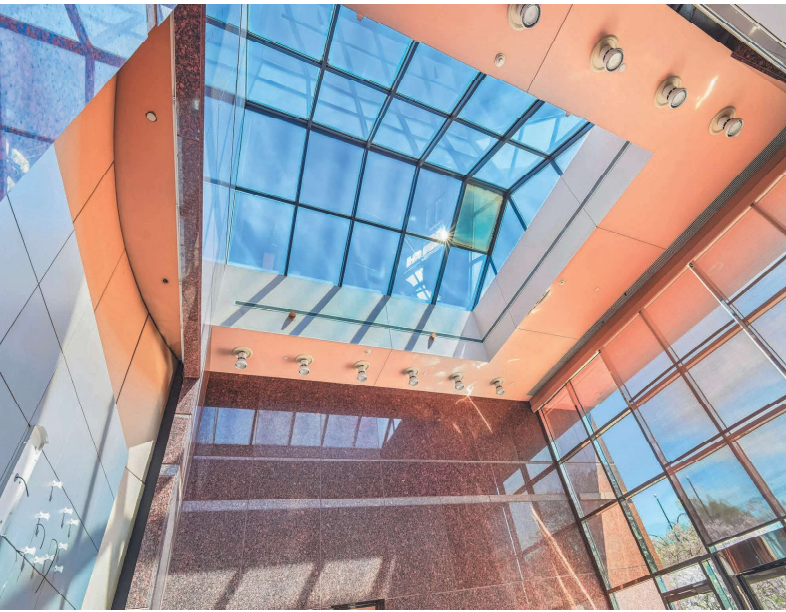

YVONNE CHUNG

201.220.2207 | yvonnechungrealtor@gmail.com

Prominent Properties Commercial | 457 Sylvan Ave, 2nd Floor, Englewood Cliffs, NJ 07632 |



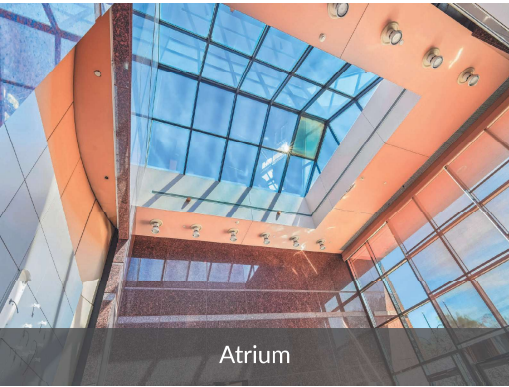

Atrium

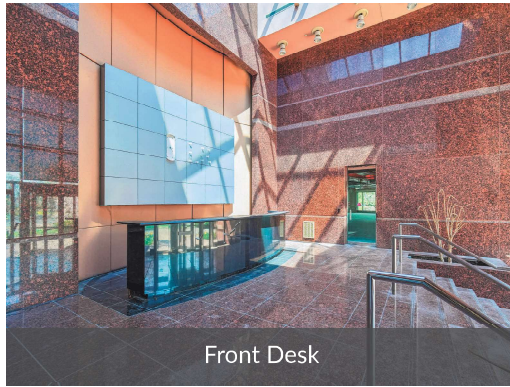

Front Desk

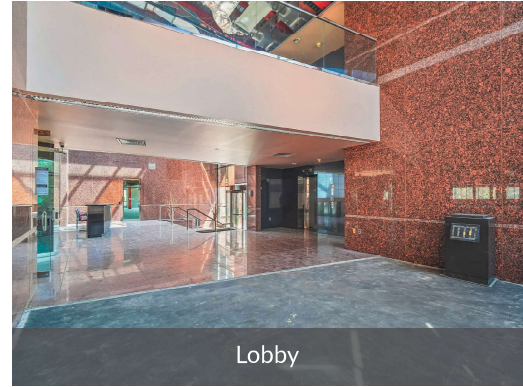

Lobby

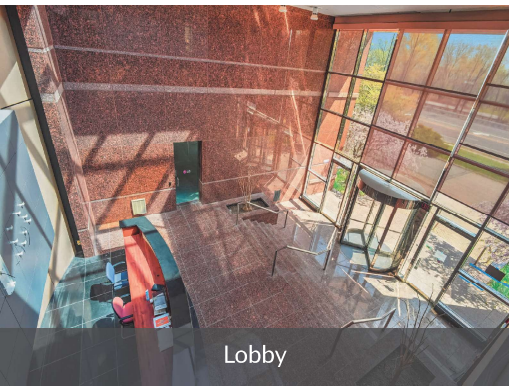

Lobby

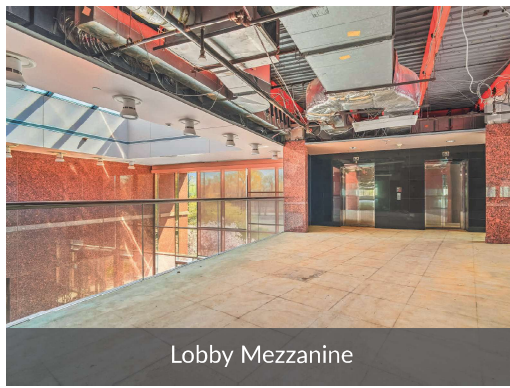

Lobby Mezzanine

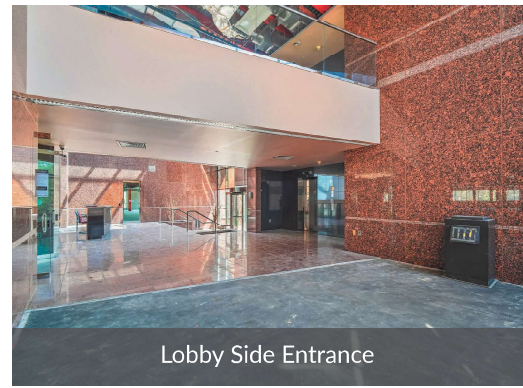

Lobby Side Entrance

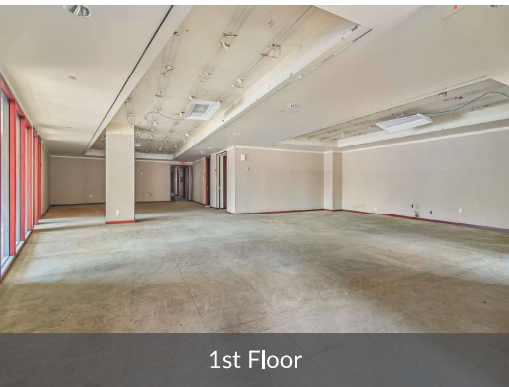

1st Floor

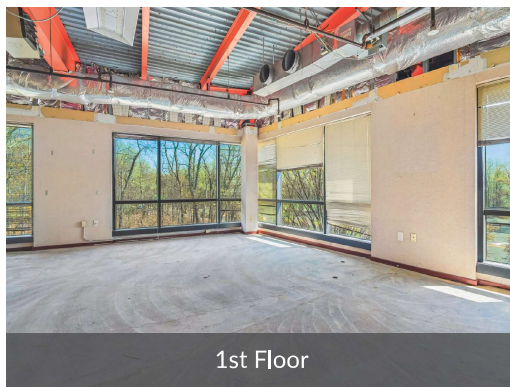

1st Floor

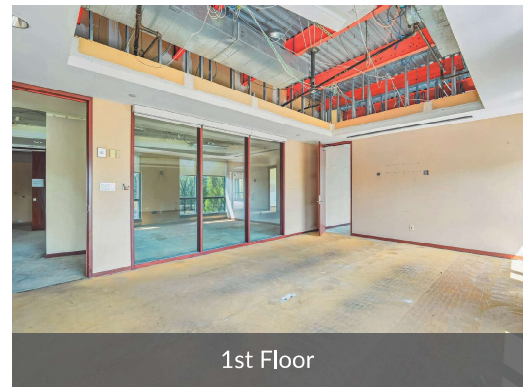

1st Floor

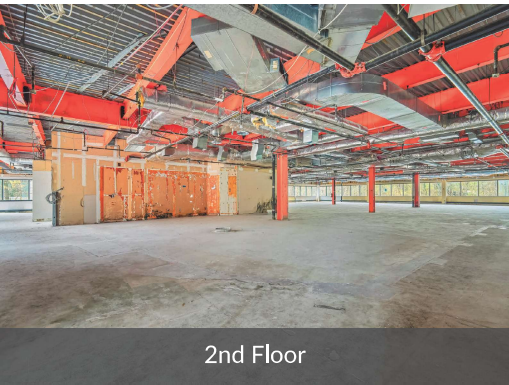

2nd Floor

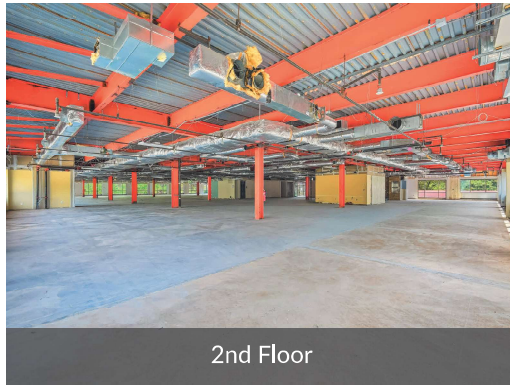

2nd Floor

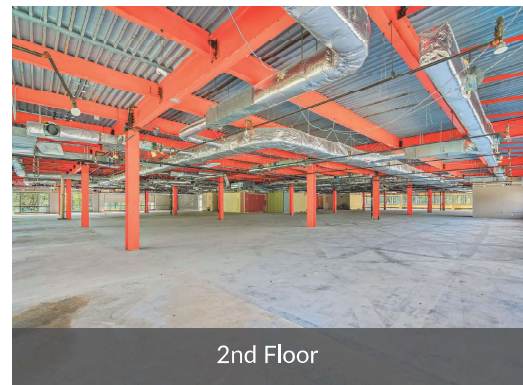

2nd Floor

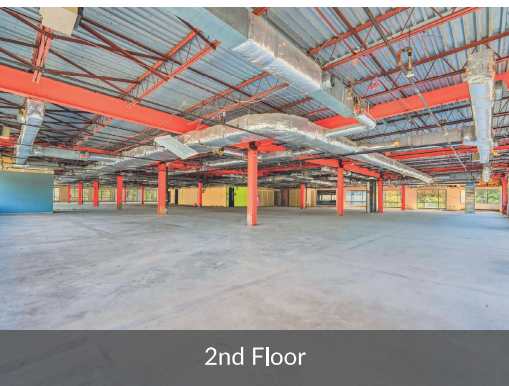

2nd Floor

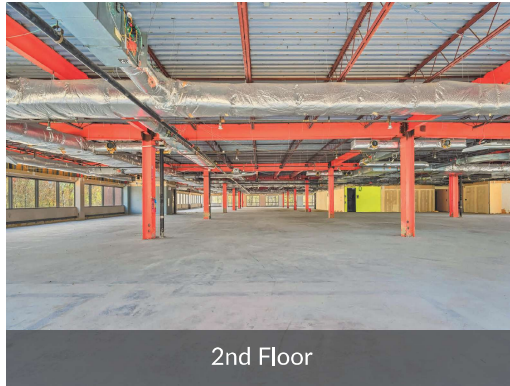

2nd Floor

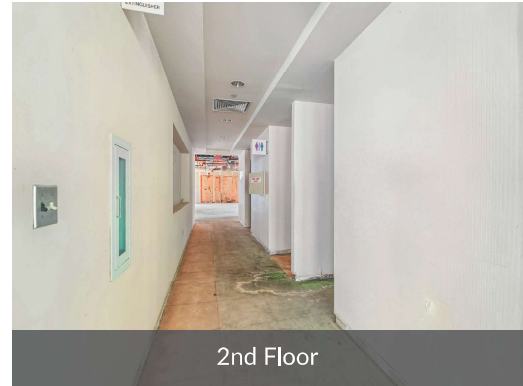

2nd Floor



Covered Parking

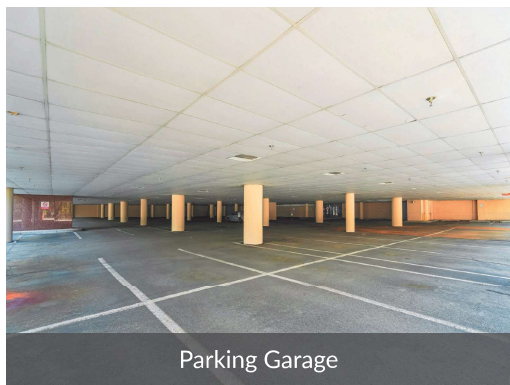

Parking Garage



Outdoor Seating

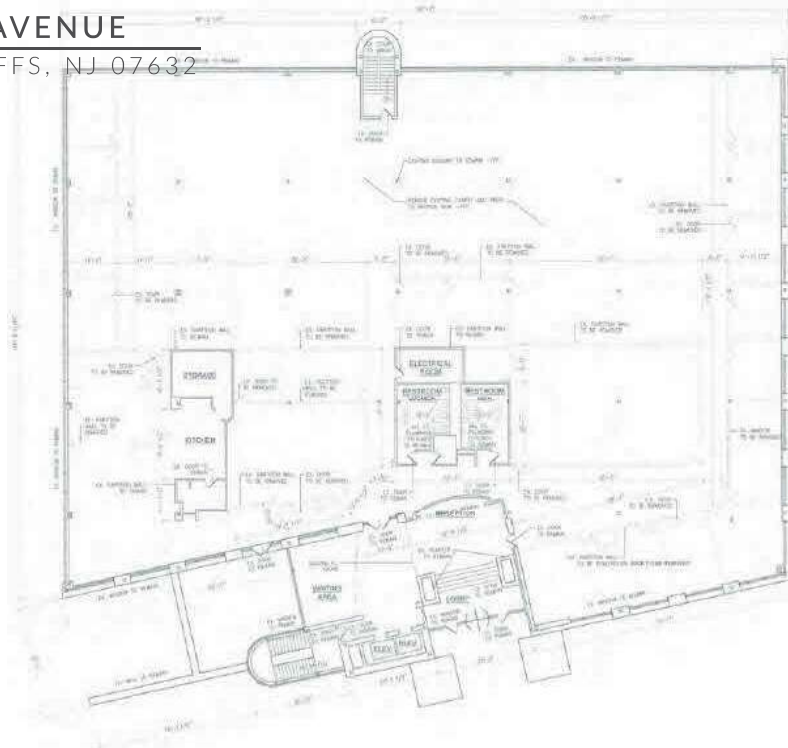

1 FIRST FLOOR DEMO PLAN
 1/12/2021

LEGEND

1" = 10'-0" (Floor)
1" = 10'-0" (Wall)
1" = 10'-0" (Roof)
1" = 10'-0" (Section)

PROJECT
 1000 SYLVAN AVE
 ENGLEWOOD CLIFFS, NJ 07632

ARCHITECT

 J.S. ARCHITECTURE & DESIGN, LLC
 457 SYLVAN AVENUE, 2ND FLOOR
 ENGLEWOOD CLIFFS, NJ 07632
 TEL: 201.220.2207
 WWW.JSARCHITECTURE.COM



REVISIONS

NO.	DATE	DESCRIPTION

DRAWN BY
FIRST FLOOR DEMO PLAN

NOTE
 1. ALL WORK SHALL BE IN ACCORDANCE WITH THE NATIONAL BUILDING CODE AND ALL LOCAL, STATE AND FEDERAL CODES.
 2. ALL WORK SHALL BE IN ACCORDANCE WITH THE NATIONAL ELECTRICAL CODE AND ALL LOCAL, STATE AND FEDERAL CODES.
 3. ALL WORK SHALL BE IN ACCORDANCE WITH THE NATIONAL MECHANICAL CODE AND ALL LOCAL, STATE AND FEDERAL CODES.
 4. ALL WORK SHALL BE IN ACCORDANCE WITH THE NATIONAL PLUMBING CODE AND ALL LOCAL, STATE AND FEDERAL CODES.

PROJECT NUMBER
 21-0112-01

DATE
 1/12/2021

SCALE
 AS NOTED

D-101

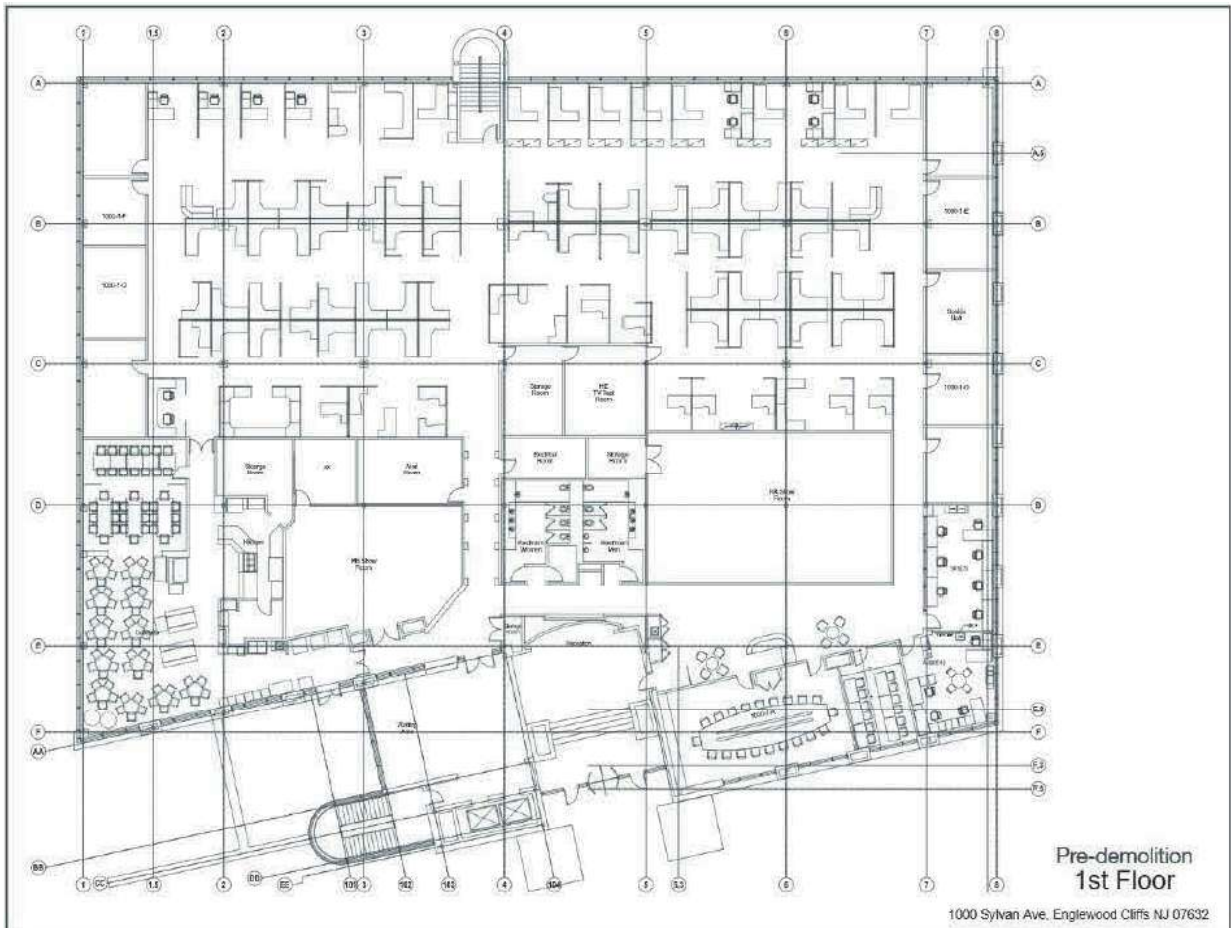

Pre-demolition
 1st Floor

1000 Sylvan Ave, Englewood Cliffs NJ 07632

YVONNE CHUNG
 201.220.2207 | yvonnechungrealtor@gmail.com



1000 SYLVAN AVENUE
 ENGLEWOOD CLIFFS, NJ 07632

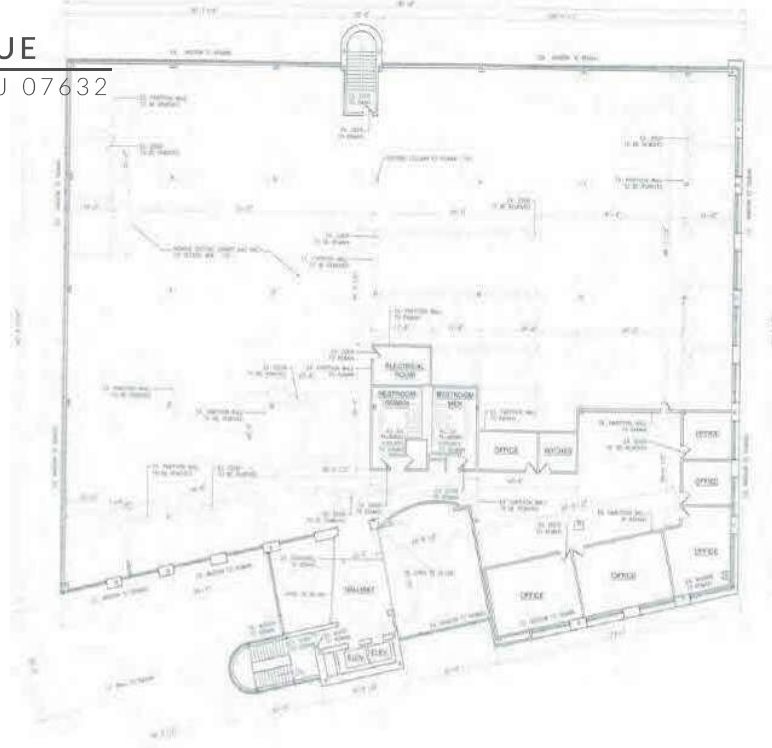

SECOND FLOOR DEMO PLAN

PROJECT: 1000 SYLVAN AVE, ENGLEWOOD CLIFFS, NJ 07632

ARCHITECT: JS ARCHITECTURE AND DESIGN, LLC

DATE: 1/12/2021

SCALE: AS NOTED

D-102

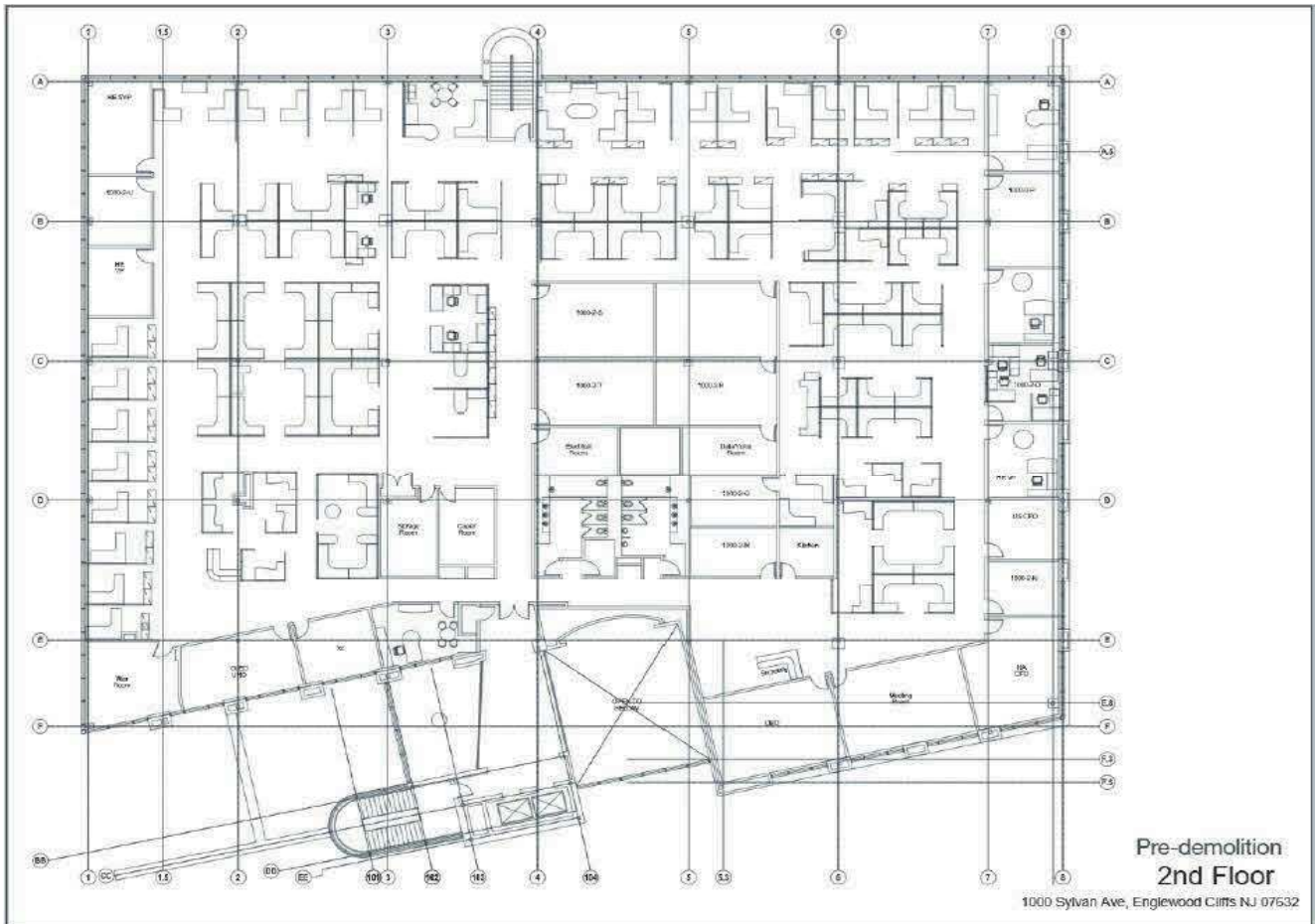

Pre-demolition
 2nd Floor

1000 Sylvan Ave, Englewood Cliffs NJ 07632

YVONNE CHUNG
 201.220.2207 | yvonnechungrealtor@gmail.com



1000 SYLVAN AVENUE
 ENGLEWOOD CLIFFS, NJ 07632

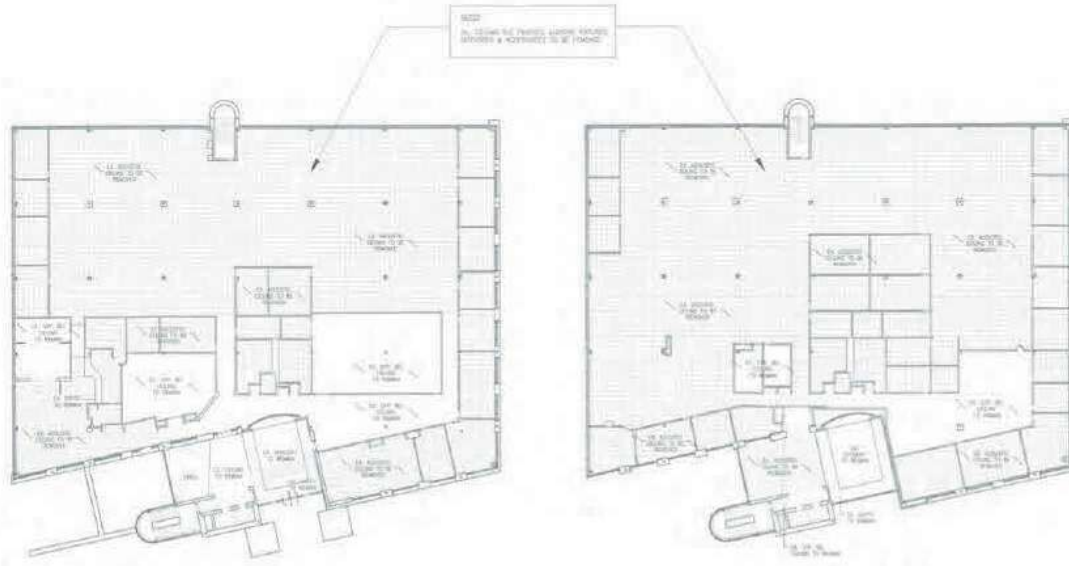

1 FIRST FLOOR CEILING DEMO PLAN
 1/12/2021

1 SECOND FLOOR CEILING DEMO PLAN
 1/12/2021

PROJECT
 1000 SYLVAN AVE.
 ENGLEWOOD CLIFFS, NJ 07632

ARCHITECT
JS
 JEAN-FRANÇOIS WYSEKOWSKI LLC
 1000 SYLVAN AVENUE, 2ND FLOOR
 ENGLEWOOD CLIFFS, NJ 07632
 (201) 261-1111
 www.jfwllc.com

DATE
 1/12/2021

BY
 AB NOTED

SCALE
 AS SHOWN

CEILING
 CEILING
 DEMO PLAN

PROJECT NUMBER
 21-0112-01

DATE
 1/12/2021

BY
 AB NOTED

REVISIONS

D-111

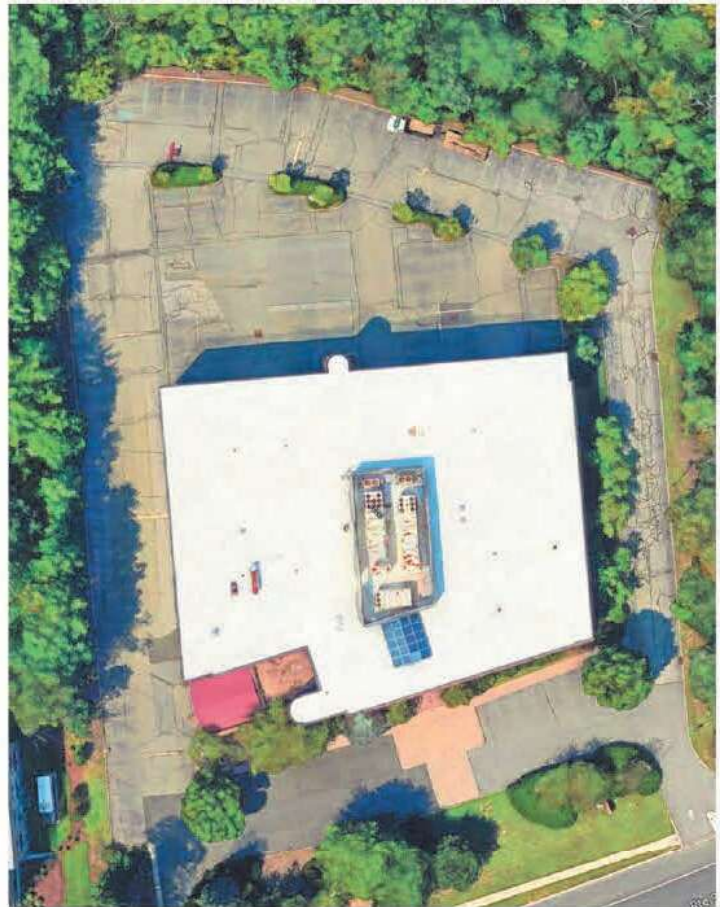
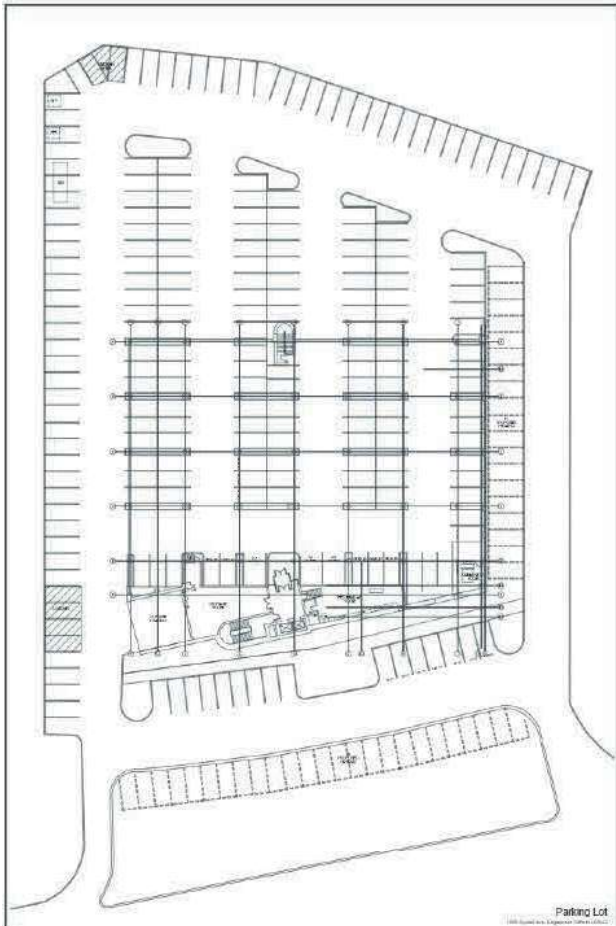

YVONNE CHUNG
 201.220.2207 | yvonnechungrealtor@gmail.com



1000 SYLVAN AVE.
ENGLEWOOD CLIFFS, NJ 07632

PROJECT DATA

NO. 1000
/JAN. 2021
/LOT SIZE: 223,443 SF
/TOTAL AREA: 814,000 SF
/TOTAL FLOOR AREA: 1,000,000 SF
/TOTAL FLOOR AREA: 1,000,000 SF
/TOTAL FLOOR AREA: 1,000,000 SF

CONSTRUCTION DATA

NO.	DESCRIPTION	DATE	BY
1	1ST FLOOR	05/24/21	NO CHANGE
2	2ND FLOOR	05/24/21	NO CHANGE
3	TOTAL	05/24/21	NO CHANGE

SCOPE OF WORK

REVISION OF EXISTING PARTITION WALL, FLOOR FINISH, WALL FINISH & CEILING FINISH
/REVISION OF EXISTING PARTITION WALL, FLOOR FINISH, WALL FINISH & CEILING FINISH

CONSTRUCTION CODE

- INTERNATIONAL RESIDENTIAL CODEBOOK, NJ 2018
- INTERNATIONAL PLUMBING CODEBOOK
- INTERNATIONAL MECHANICAL CODEBOOK
- INTERNATIONAL ELECTRICAL CODEBOOK
- INTERNATIONAL FIRE AND SMOKE ALARM CODEBOOK
- INTERNATIONAL MECHANICAL CODEBOOK
- INTERNATIONAL FIRE AND SMOKE ALARM CODEBOOK
- INTERNATIONAL MECHANICAL CODEBOOK

GENERAL NOTES

- THE CONTRACTOR SHALL VERIFY ALL DIMENSIONS IN THE FIELD BEFORE STARTING WORK.
- ALL WORK TO BE PERFORMED IN ACCORDANCE WITH THE NEW JERSEY STATE BUILDING CODE.
- NO WORK SHALL BE PERFORMED UNTIL THE NECESSARY PERMITS ARE OBTAINED FROM THE APPROPRIATE AGENCIES.
- THE CONTRACTOR SHALL BE RESPONSIBLE FOR OBTAINING ALL NECESSARY PERMITS, INCLUDING BUT NOT LIMITED TO, PERMITS FROM THE APPROPRIATE AGENCIES.
- THE CONTRACTOR SHALL BE RESPONSIBLE FOR OBTAINING ALL NECESSARY PERMITS, INCLUDING BUT NOT LIMITED TO, PERMITS FROM THE APPROPRIATE AGENCIES.
- THE CONTRACTOR SHALL BE RESPONSIBLE FOR OBTAINING ALL NECESSARY PERMITS, INCLUDING BUT NOT LIMITED TO, PERMITS FROM THE APPROPRIATE AGENCIES.
- THE CONTRACTOR SHALL BE RESPONSIBLE FOR OBTAINING ALL NECESSARY PERMITS, INCLUDING BUT NOT LIMITED TO, PERMITS FROM THE APPROPRIATE AGENCIES.
- THE CONTRACTOR SHALL BE RESPONSIBLE FOR OBTAINING ALL NECESSARY PERMITS, INCLUDING BUT NOT LIMITED TO, PERMITS FROM THE APPROPRIATE AGENCIES.
- THE CONTRACTOR SHALL BE RESPONSIBLE FOR OBTAINING ALL NECESSARY PERMITS, INCLUDING BUT NOT LIMITED TO, PERMITS FROM THE APPROPRIATE AGENCIES.
- THE CONTRACTOR SHALL BE RESPONSIBLE FOR OBTAINING ALL NECESSARY PERMITS, INCLUDING BUT NOT LIMITED TO, PERMITS FROM THE APPROPRIATE AGENCIES.

INSTALLATION NOTES

- INSTALLATION SHALL BE ACCORDING TO MANUFACTURER'S INSTRUCTIONS.
- CONTRACTOR SHALL VERIFY ALL DIMENSIONS IN THE FIELD BEFORE STARTING WORK.
- CONTRACTOR SHALL BE RESPONSIBLE FOR OBTAINING ALL NECESSARY PERMITS, INCLUDING BUT NOT LIMITED TO, PERMITS FROM THE APPROPRIATE AGENCIES.
- CONTRACTOR SHALL BE RESPONSIBLE FOR OBTAINING ALL NECESSARY PERMITS, INCLUDING BUT NOT LIMITED TO, PERMITS FROM THE APPROPRIATE AGENCIES.
- CONTRACTOR SHALL BE RESPONSIBLE FOR OBTAINING ALL NECESSARY PERMITS, INCLUDING BUT NOT LIMITED TO, PERMITS FROM THE APPROPRIATE AGENCIES.
- CONTRACTOR SHALL BE RESPONSIBLE FOR OBTAINING ALL NECESSARY PERMITS, INCLUDING BUT NOT LIMITED TO, PERMITS FROM THE APPROPRIATE AGENCIES.
- CONTRACTOR SHALL BE RESPONSIBLE FOR OBTAINING ALL NECESSARY PERMITS, INCLUDING BUT NOT LIMITED TO, PERMITS FROM THE APPROPRIATE AGENCIES.
- CONTRACTOR SHALL BE RESPONSIBLE FOR OBTAINING ALL NECESSARY PERMITS, INCLUDING BUT NOT LIMITED TO, PERMITS FROM THE APPROPRIATE AGENCIES.
- CONTRACTOR SHALL BE RESPONSIBLE FOR OBTAINING ALL NECESSARY PERMITS, INCLUDING BUT NOT LIMITED TO, PERMITS FROM THE APPROPRIATE AGENCIES.
- CONTRACTOR SHALL BE RESPONSIBLE FOR OBTAINING ALL NECESSARY PERMITS, INCLUDING BUT NOT LIMITED TO, PERMITS FROM THE APPROPRIATE AGENCIES.

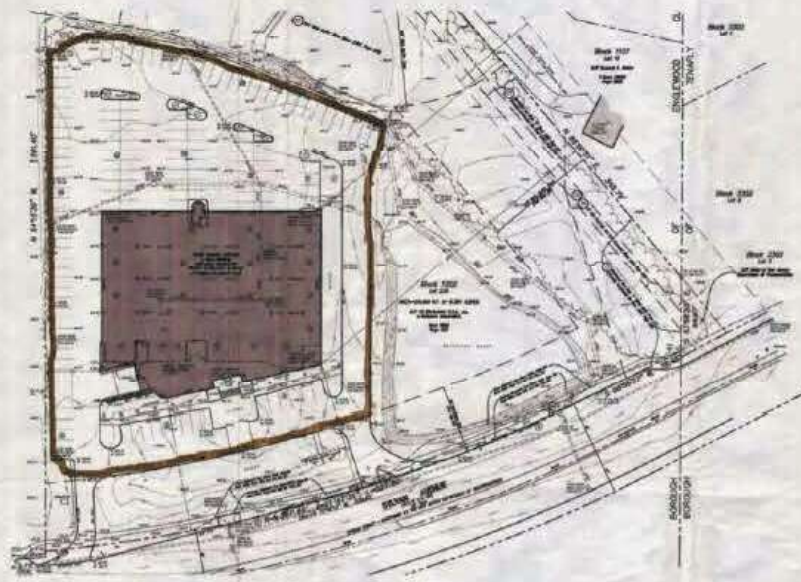

1 EXISTING SITE PLAN
SCALE: 1/8" = 1'-0"



2 STREET VIEW
SCALE: NTS

PROJECT

1000 SYLVAN AVE.
ENGLEWOOD CLIFFS, NJ 07632

ARCHITECT

JS
J.S. ARCHITECTURE AND DESIGN, LLC
1000 SYLVAN AVE., 2ND FLOOR
ENGLEWOOD CLIFFS, NJ 07632
TEL: 201.220.2207
WWW.JSARCHITECTURE.COM

KEY MAP



REVISIONS

NO.	DESCRIPTION	DATE

DRAWING

PROJECT INFO
& SITE PLAN

PROJECT NUMBER: 21-0112-01
DATE: 1/12/2021
SCALE: AS NOTED
DRAWING NUMBER: T-101.00

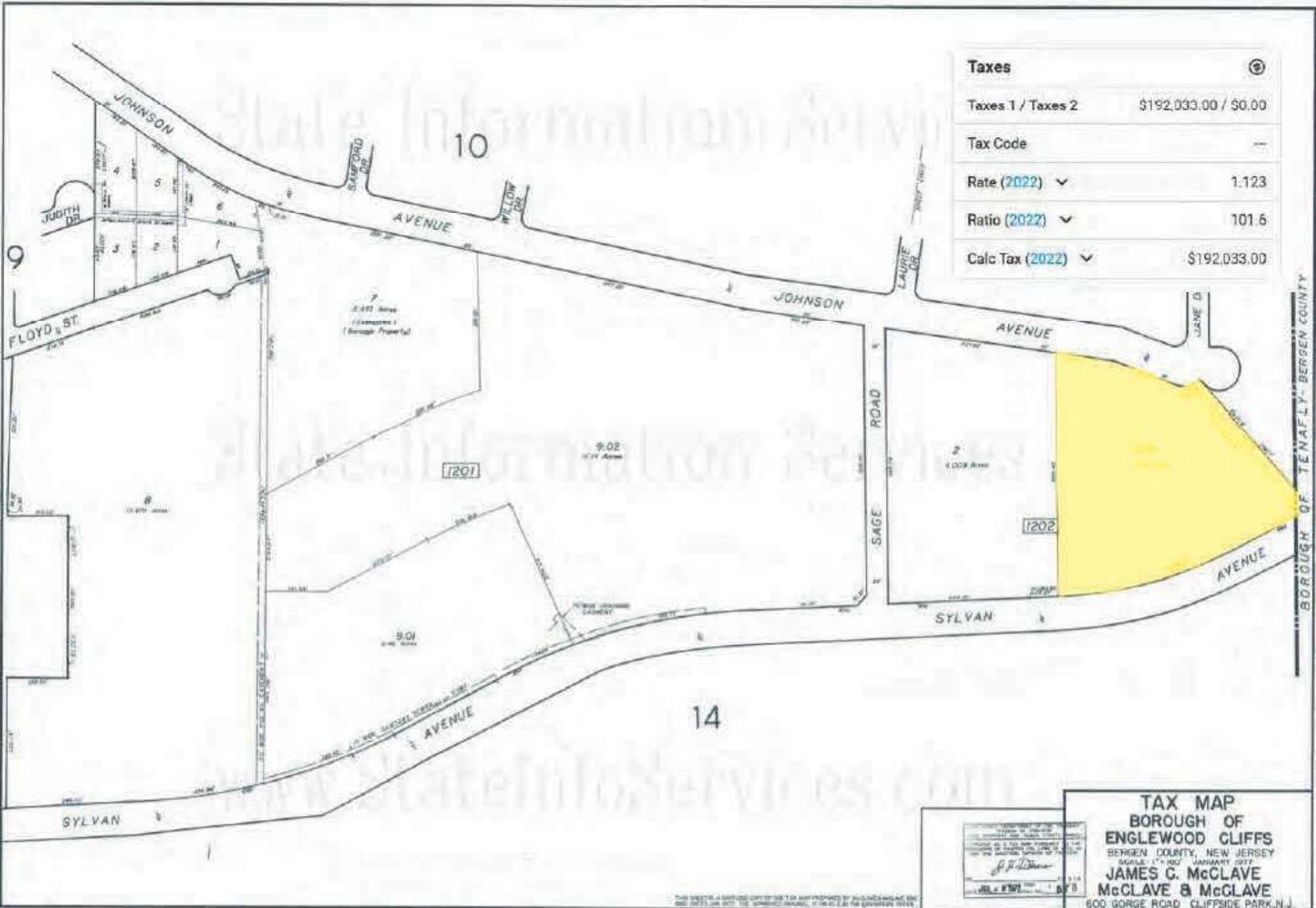

Taxes	
Taxes 1 / Taxes 2	\$192,033.00 / \$0.00
Tax Code	---
Rate (2022)	1.123
Ratio (2022)	101.6
Calc Tax (2022)	\$192,033.00

TAX MAP
 BOROUGH OF
 ENGLEWOOD CLIFFS
 BERGEN COUNTY, NEW JERSEY
 SCALE: 1" = 100' JANUARY 2017
JAMES C. McCLAVE
McCLAVE & McCLAVE
 600 GORGE ROAD CLIFFSIDE PARK, N.J.

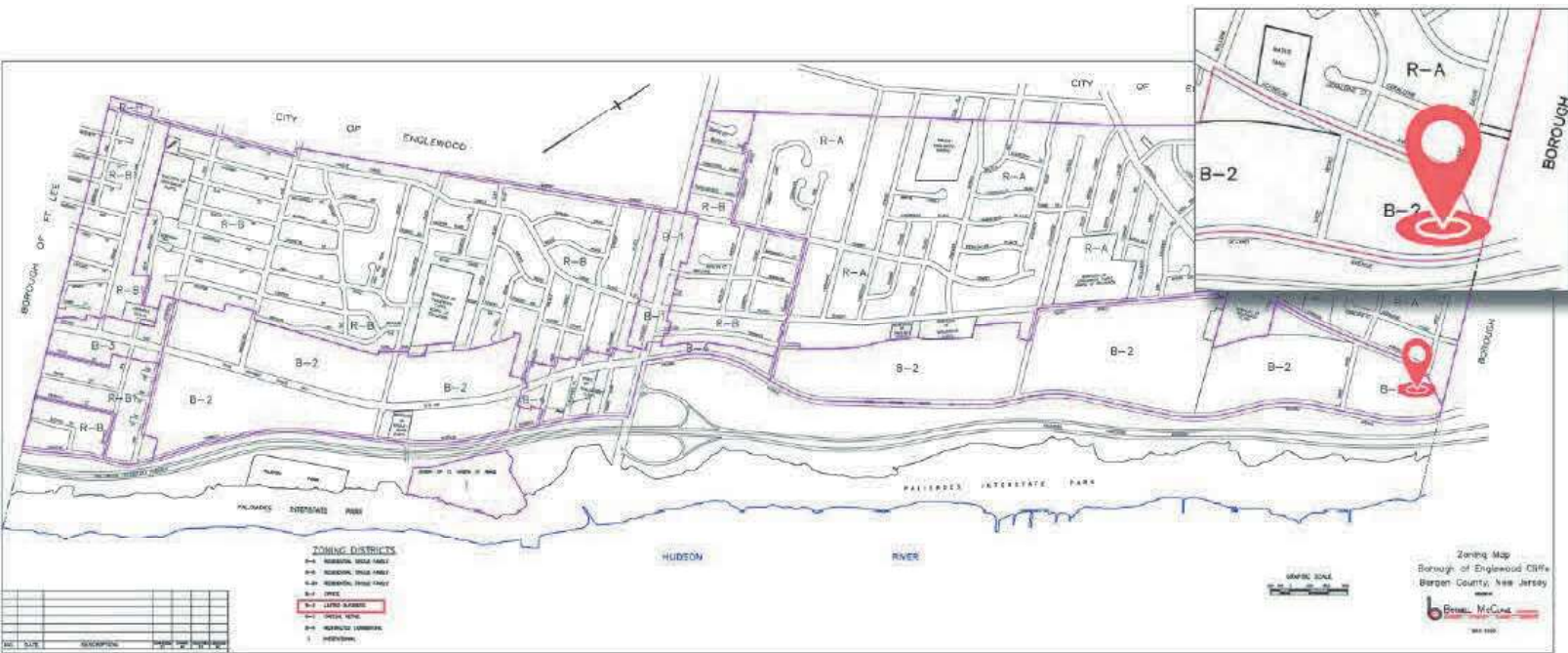

§ 30-5.5
 Permitted in the B-2 District (Limited Business).
 [Ord. #9306, A V; Ord. No. 9802; Ord. #2000-10]

a. As principal permitted uses:

1. Business offices, professional offices, governmental and corporate offices.
2. Laboratory and research facilities.
3. (Reserved)
4. House of worship.
5. Accessory parking areas on the same lot as the principal use.

b. As conditional uses:

1. Fraternal organizations.
2. Private clubs with social and recreational facilities which are accessory to a permitted use.

c. The following uses are specifically prohibited in this zone:

1. The operation of a taxi, limousine or livery service or other similar businesses and the parking and storage of said vehicles in connection with said business.

LOCATION INFORMATION

SECTION 2

1000 SYLVAN AVENUE
ENGLEWOOD CLIFFS, NJ 07632



YVONNE CHUNG
201.220.2207 | yvonnechungrealtor@gmail.com

Prominent Properties Commercial | 457 Sylvan Ave, 2nd Floor, Englewood Cliffs, NJ 07632 |



1000 SYLVAN AVENUE
ENGLEWOOD CLIFFS, NJ 07632

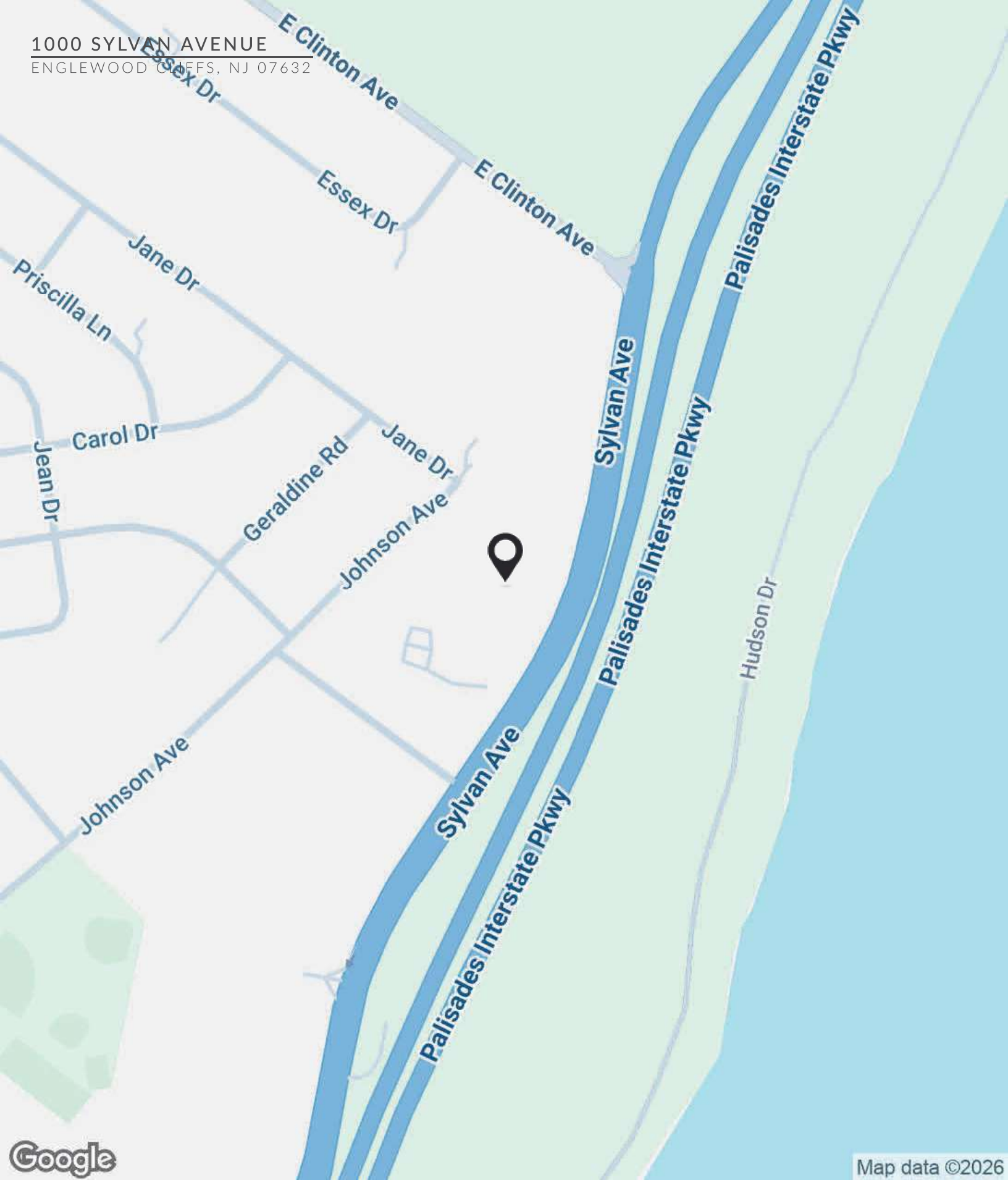

YVONNE CHUNG
201.220.2207 | yvonnechungrealtor@gmail.com

Prominent Properties Commercial | 457 Sylvan Ave, 2nd Floor, Englewood Cliffs, NJ 07632 |



1000 SYLVAN AVENUE
ENGLEWOOD CLIFFS, NJ 07632



Google

Imagery ©2026 Airbus, Maxar Technologies

YVONNE CHUNG
201.220.2207 | yvonnechungrealtor@gmail.com

Prominent Properties Commercial | 457 Sylvan Ave, 2nd Floor, Englewood Cliffs, NJ 07632 |



DEMOGRAPHICS

SECTION 3

1000 SYLVAN AVENUE
 ENGLEWOOD CLIFFS, NJ 07632

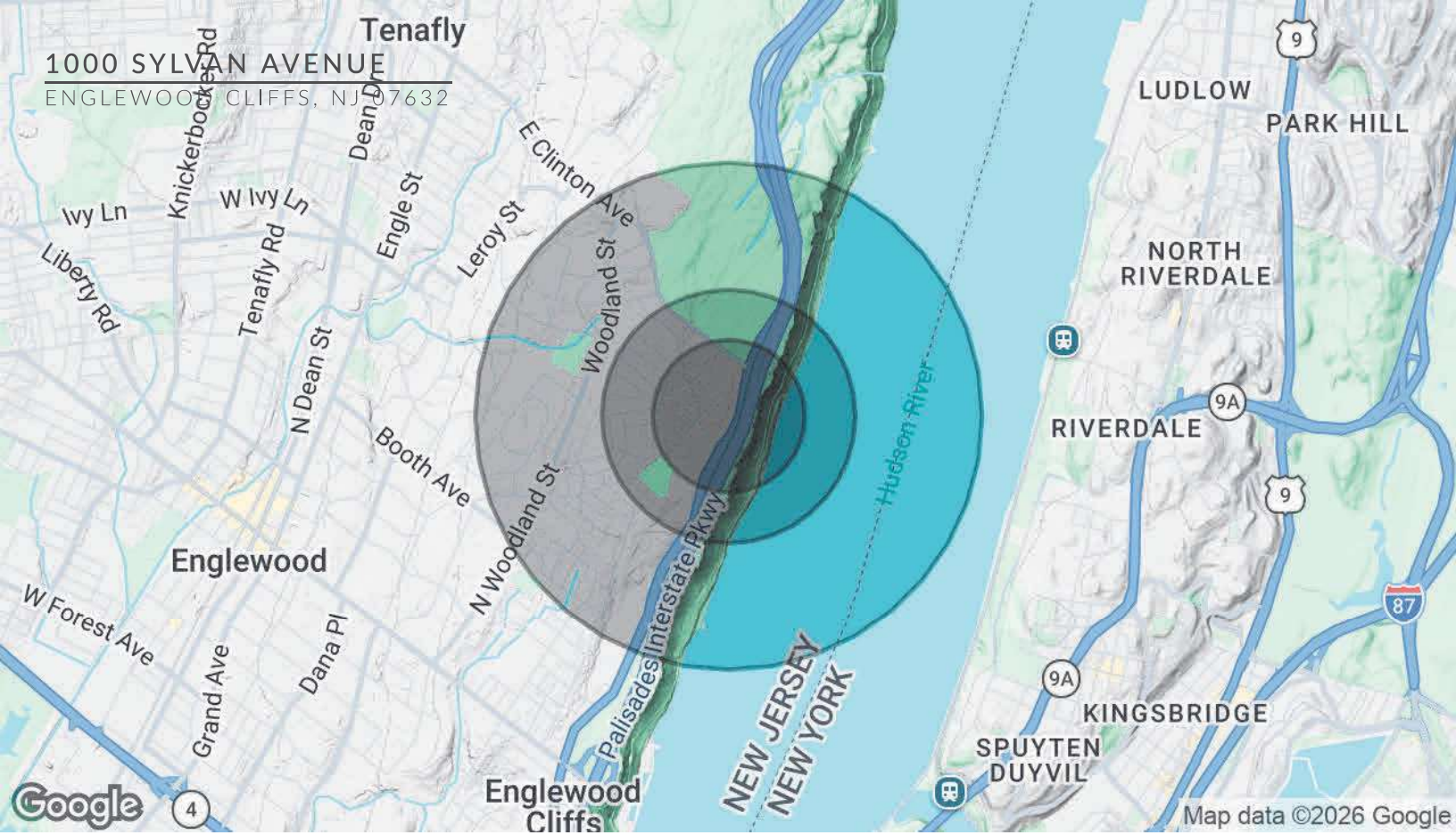

POPULATION	0.3 MILES	0.5 MILES	1 MILE
Total Population	206	777	2,741
Average Age	45	45	44
Average Age (Male)	45	45	43
Average Age (Female)	46	45	44
HOUSEHOLDS & INCOME	0.3 MILES	0.5 MILES	1 MILE
Total Households	70	264	934
# of Persons per HH	2.9	2.9	2.9
Average HH Income	\$299,772	\$299,764	\$290,434
Average House Value	\$1,667,528	\$1,670,908	\$1,668,296

2020 American Community Survey (ACS)

YVONNE CHUNG
 201.220.2207 | yvonnechungrealtor@gmail.com



ADVISOR CONTACTS

SECTION 4



YVONNE CHUNG

Associate

yvonnechungrealtor@gmail.com

Direct: 201.220.2207

Prominent Properties Commercial
457 Sylvan Ave 2nd Floor
Englewood Cliffs, NJ 07632
201.664.9550

YVONNE CHUNG
201.220.2207 | yvonnechungrealtor@gmail.com

Prominent Properties Commercial | 457 Sylvan Ave, 2nd Floor, Englewood Cliffs, NJ 07632 |

