

LOT LINES ARE APPROXIMATE



FOR SALE

RESIDENTIAL/INDUSTRIAL LAND

**0 EAST OLD COUNTY RD
& 0 HOPKINS HILL RD
NEWCASTLE, ME 04553**

PROPERTY HIGHLIGHTS

- Two lots totaling 112.88± acres near downtown Newcastle
- Currently in Tree Growth program
- Rural Zone (D1) allowing for several uses including residential, solar, B&B, mobile home park, commercial agriculture, industrial, resource extraction, and many more with conditional town approval
- Sale Price: \$149,000 (East Old County Road)
\$249,000 (Hopkins Hill Road)

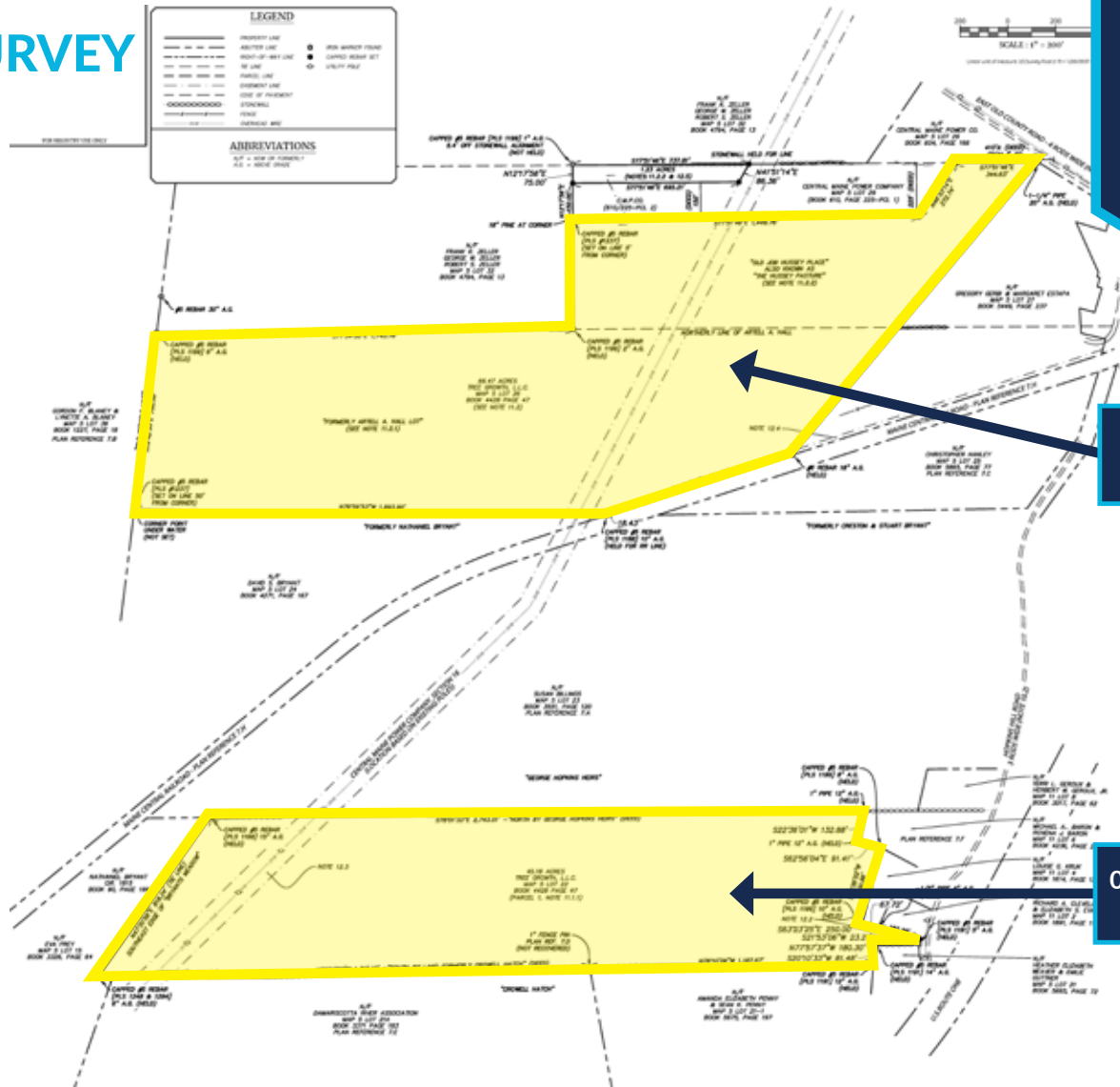

**0 HOPKINS HILL ROAD
PARCEL ID: 005-022**

**0 EAST OLD COUNTY ROAD
PARCEL ID: 005-026**

PROPERTY DETAILS

OWNER	Tree Growth, LLC
DEED REFERENCE	4428/047
ASSESSOR'S REFERENCE	Map 5, Lots 22 & 26
ZONING	D1 - Rural
LAND AREA	112.88± acres
SALE PRICE	\$149,000 (East Old County Road) \$249,000 (Hopkins Hill Road) \$398,000 (Total)

CONTACT US



DEREK MILLER
Partner, Broker
+1 207.553.1721 D
+1 207.240.0032 C
dmiller@boulos.com

©2025 The Boulos Company, Inc. All rights reserved. This information has been obtained from sources believed reliable but has not been verified for accuracy or completeness. You should conduct a careful, independent investigation of the property and verify all information. Any reliance on this information is solely at your own risk. The Boulos Company and The Boulos Company logo are service marks of The Boulos Company, Inc. All other marks displayed on this document are the property of their respective owners. Photos herein are the property of their respective owners. Use of these images without the express written consent of the owner is prohibited.