

ROBERT GARCIA JR.
190 TAILWIND DRIVE
BLANCO, TEXAS

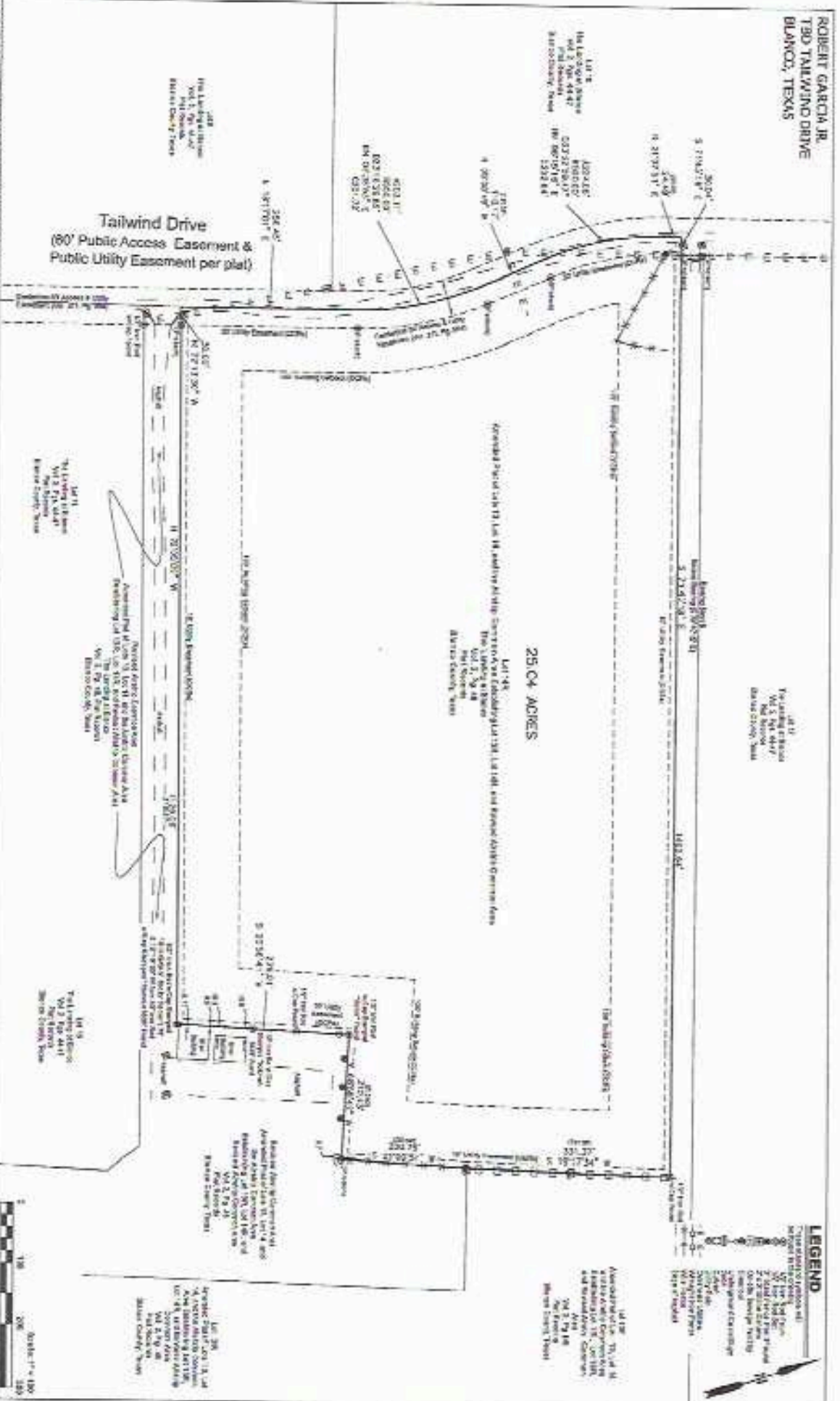

SURVEY OF LOT 14R, AMENDED PLAT OF LOTS 13, LOT 14, AND THE AIRSTRIP COMMON AREA ESTABLISHING LOT 13R, LOT 14R, AND REVISED AIRSTRIP COMMON AREA, ACCORDING TO PLAT OF RECORD IN VOLUME 2, PAGE 48, PLAT RECORDS, BLANCO COUNTY, TEXAS.

- Survey Area:
1. Being as shown by added Texas Certificate 2021-0211.
 2. Survey of this plat prepared by the address of Robert Garcia Jr. as owner, instrument document as a new plat prepared by an authorized County Deed Clerk.
 3. According to the filed Commission Quarterly Report No. 4803123202, dated February 26, 1991, that plat is not printed.
 4. As of Improvement Survey.
 5. Subject to Enforcement Order per Vol. 211, Pg. 802 and Vol. 512, Pg. 802, Commission Book, Blanco County, Texas.
 6. Utility Easement - along the right-of-way line.
 7. Utility Easement - along the right-of-way line.
 8. Utility Easement - along the right-of-way line.
 9. Utility Easement - along the right-of-way line.
 10. Utility Easement - along the right-of-way line.
 11. Subject to a Easement Those subject to the Easement, to the extent of the Easement, per Vol. 425, Pg. 281, Commission Book, Blanco County, Texas.
 12. Subject to a Easement Those subject to the Easement, to the extent of the Easement, per Vol. 425, Pg. 281, Commission Book, Blanco County, Texas.

CERTIFICATION:
I, **ROBERT GARCIA JR.**, DEED CLERK,
DO hereby certify that this plat conforms to the requirements of the
PLAT ACT, CHAPTER 131, SUBCHAPTER C, SECTION 131.001,
AND THE PUBLIC UTILITY PLAT ACT, CHAPTER 131,
SECTION 131.001, OF THE STATUTES OF THE STATE OF TEXAS.

Robert Garcia Jr.
Deed Clerk

Notary Public
Blanco County, Texas

Notary Seal: Notary Public, Blanco County, Texas, Commission Expires 12/31/2024

RICKMAN
COUNTY CLERK
BLANCO COUNTY, TEXAS
1000 W. 11TH STREET
BLANCO, TEXAS 78606
WWW.COUNTYCLERKOFFICE.COM

LEGEND

- 1. Survey Boundary
- 2. Survey Boundary
- 3. Survey Boundary
- 4. Survey Boundary
- 5. Survey Boundary
- 6. Survey Boundary
- 7. Survey Boundary
- 8. Survey Boundary
- 9. Survey Boundary
- 10. Survey Boundary
- 11. Survey Boundary
- 12. Survey Boundary
- 13. Survey Boundary
- 14. Survey Boundary
- 15. Survey Boundary
- 16. Survey Boundary
- 17. Survey Boundary
- 18. Survey Boundary
- 19. Survey Boundary
- 20. Survey Boundary
- 21. Survey Boundary
- 22. Survey Boundary
- 23. Survey Boundary
- 24. Survey Boundary
- 25. Survey Boundary
- 26. Survey Boundary
- 27. Survey Boundary
- 28. Survey Boundary
- 29. Survey Boundary
- 30. Survey Boundary
- 31. Survey Boundary
- 32. Survey Boundary
- 33. Survey Boundary
- 34. Survey Boundary
- 35. Survey Boundary
- 36. Survey Boundary
- 37. Survey Boundary
- 38. Survey Boundary
- 39. Survey Boundary
- 40. Survey Boundary
- 41. Survey Boundary
- 42. Survey Boundary
- 43. Survey Boundary
- 44. Survey Boundary
- 45. Survey Boundary
- 46. Survey Boundary
- 47. Survey Boundary
- 48. Survey Boundary
- 49. Survey Boundary
- 50. Survey Boundary
- 51. Survey Boundary
- 52. Survey Boundary
- 53. Survey Boundary
- 54. Survey Boundary
- 55. Survey Boundary
- 56. Survey Boundary
- 57. Survey Boundary
- 58. Survey Boundary
- 59. Survey Boundary
- 60. Survey Boundary
- 61. Survey Boundary
- 62. Survey Boundary
- 63. Survey Boundary
- 64. Survey Boundary
- 65. Survey Boundary
- 66. Survey Boundary
- 67. Survey Boundary
- 68. Survey Boundary
- 69. Survey Boundary
- 70. Survey Boundary
- 71. Survey Boundary
- 72. Survey Boundary
- 73. Survey Boundary
- 74. Survey Boundary
- 75. Survey Boundary
- 76. Survey Boundary
- 77. Survey Boundary
- 78. Survey Boundary
- 79. Survey Boundary
- 80. Survey Boundary
- 81. Survey Boundary
- 82. Survey Boundary
- 83. Survey Boundary
- 84. Survey Boundary
- 85. Survey Boundary
- 86. Survey Boundary
- 87. Survey Boundary
- 88. Survey Boundary
- 89. Survey Boundary
- 90. Survey Boundary
- 91. Survey Boundary
- 92. Survey Boundary
- 93. Survey Boundary
- 94. Survey Boundary
- 95. Survey Boundary
- 96. Survey Boundary
- 97. Survey Boundary
- 98. Survey Boundary
- 99. Survey Boundary
- 100. Survey Boundary