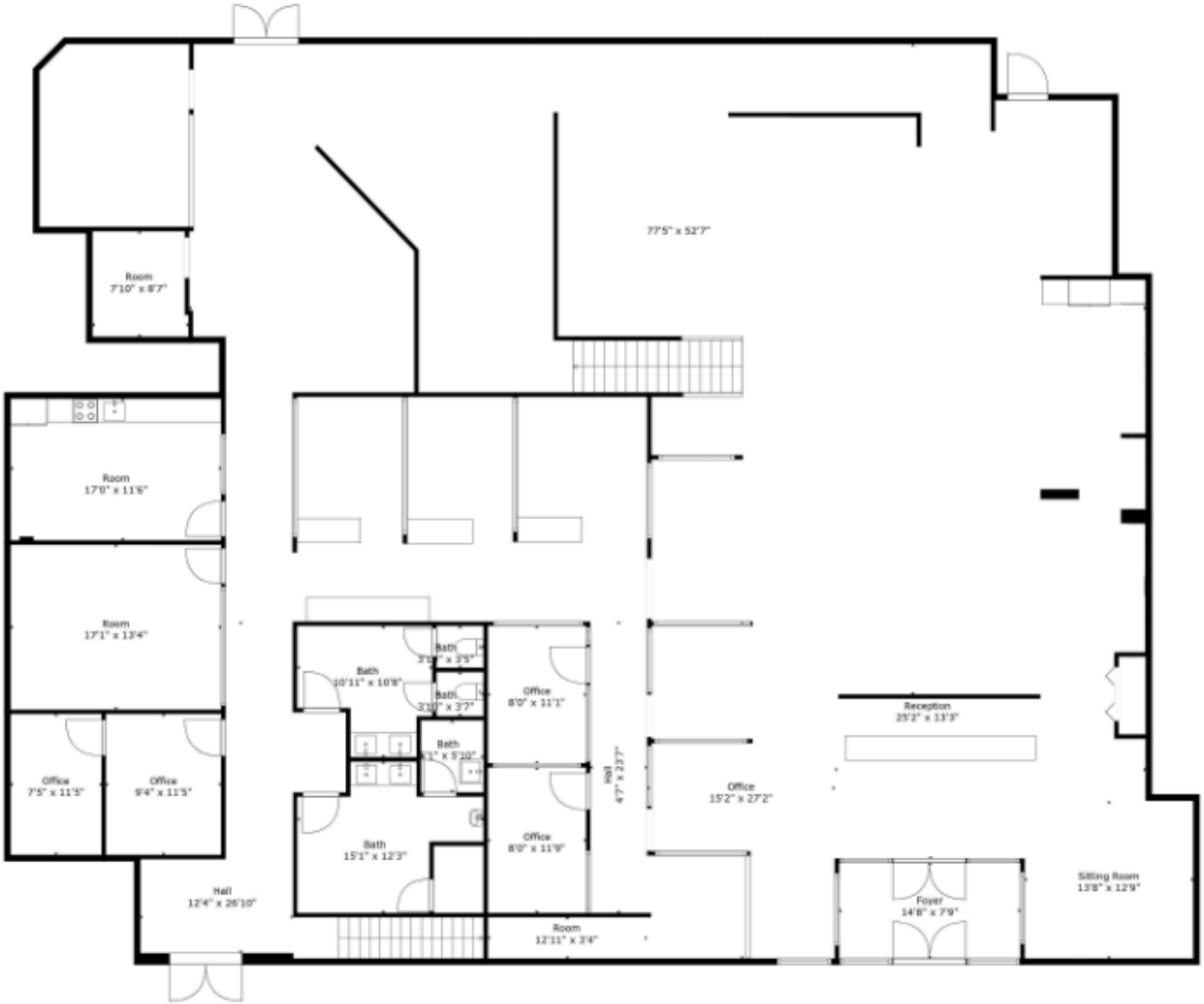
Room
7'10" x 8'7"
77'5" x 52'7"
Room
17'0" x 11'6"
Room
17'1" x 13'4"
Office
7'5" x 11'5"
Office
9'4" x 11'5"
Hall
12'4" x 26'10"
Bath
10'11" x 10'8"
Bath
3'10" x 3'3"
Bath
3'10" x 3'7"
Bath
5'1" x 5'10"
Bath
15'1" x 12'3"
Office
8'0" x 11'1"
Office
8'0" x 11'9"
Hall
4'7" x 23'7"
Room
12'11" x 3'4"
Office
15'2" x 27'2"
Reception
25'2" x 13'3"
Foyer
14'8" x 7'9"
Sitting Room
13'8" x 12'9"