

PROFESSIONAL OFFICE/ RETAIL SPACE FOR LEASE



CENTRAL PROPERTY
ADVISORS

160 S 68TH ST | WEST DES MOINES, IOWA 50266

Located in the heart of the
Jordan Creek corridor,
adjacent to Jordan Creek
Town Center

Convenient interstate
access via I-80

AVAILABLE FOR LEASE

Suite 1206: 2,534 SF

Second Floor Office Suite

Asking Base Rent: \$16.00 PSF, NNN

Current CAMITs: \$8.00 PSF

KEY FEATURES

Four Private Offices

Conference Room

Kitchenette

Storage Room

Open Work Area

West Side is Window-Lined

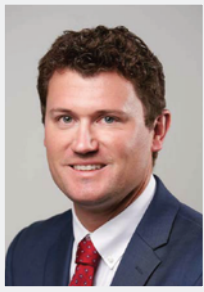

**MICHAEL
BILLINGS**



PROPERTY OVERVIEW

Located in the heart of the Jordan Creek corridor, 160 S 68th St offers modern condo and loft-style living in one of West Des Moines' premier mixed-use districts. With contemporary design, open layouts, and easy access to Jordan Creek Town Center, I-80, shopping, dining, and entertainment, the property blends urban convenience with upscale suburban appeal in a fast-growing market.

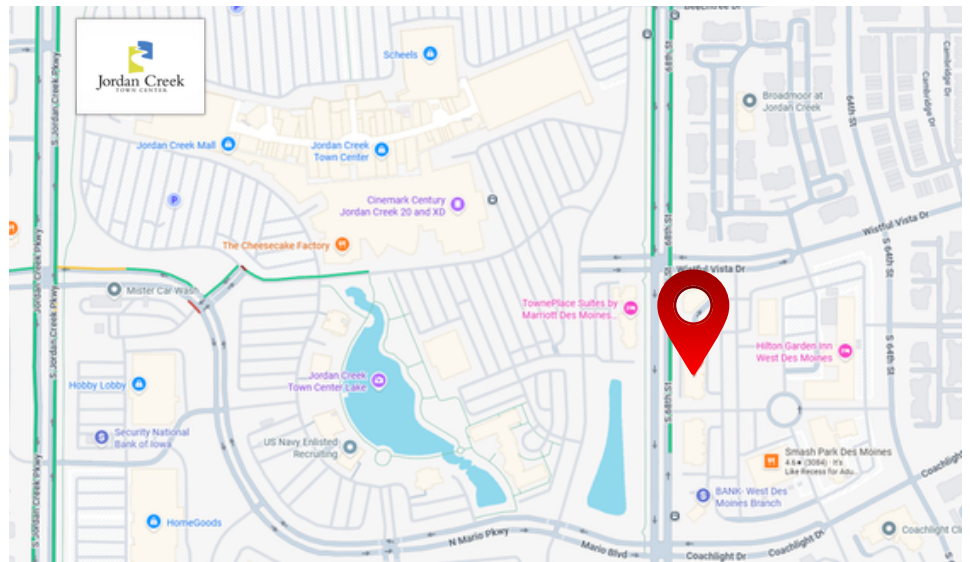

515-664-6559

| mbillingscpm@centralpropertyadvisors.com



160 S 68th St, WDM 50266
Suite 1206
2,534 TOTAL SF

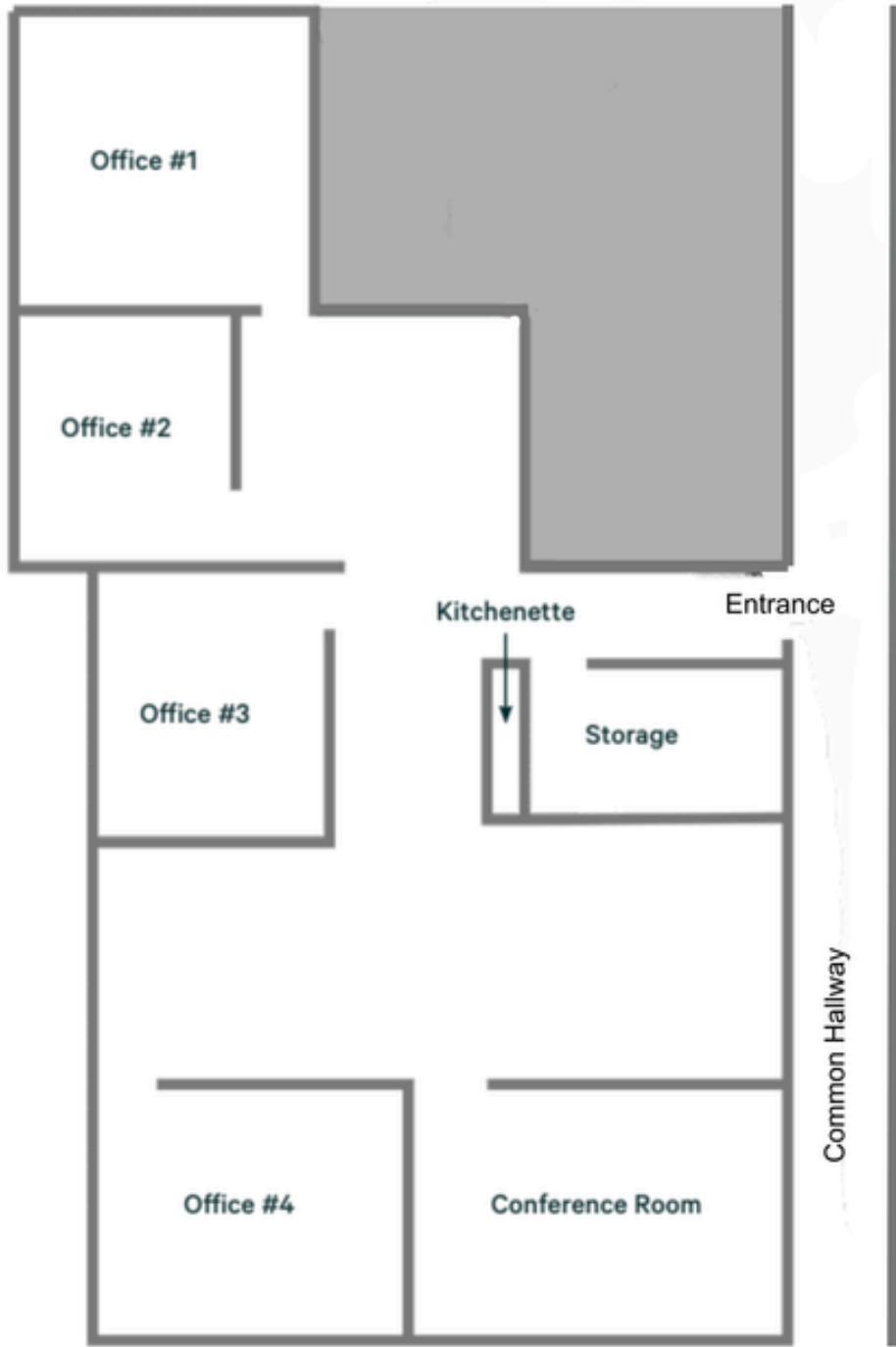

**MICHAEL
BILLINGS**

515-664-6559

| mbillingscpm@centralpropertyadvisors.com

160 S 68TH ST | WEST DES MOINES, IOWA 50266



CENTRAL PROPERTY
ADVISORS

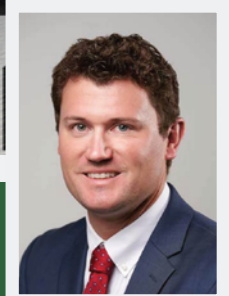

**MICHAEL
BILLINGS**

515-664-6559

| mbillingscpm@centralpropertyadvisors.com





CENTRAL PROPERTY ADVISORS

160 S 68TH ST | WEST DES MOINES, IOWA 50266

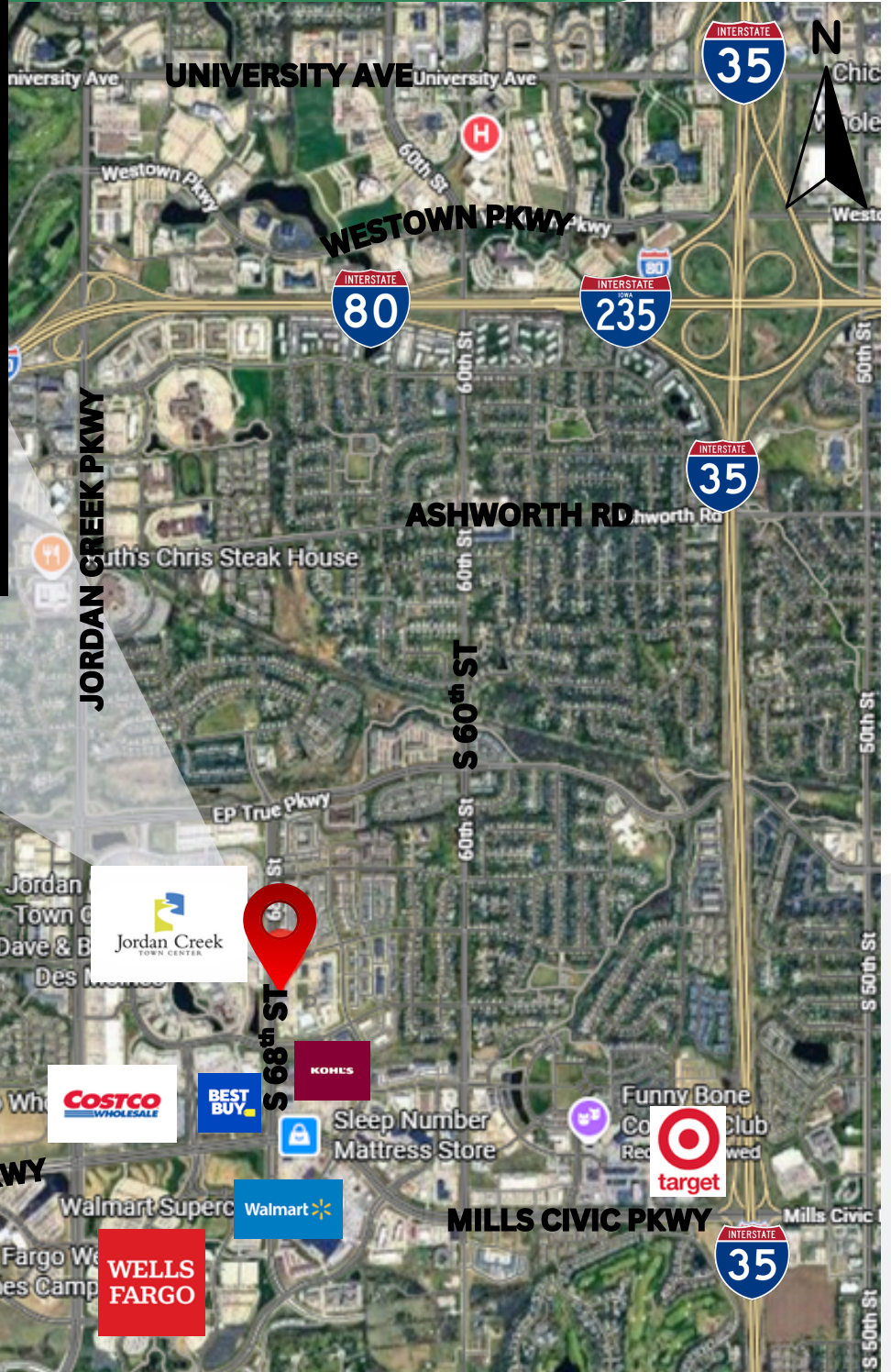
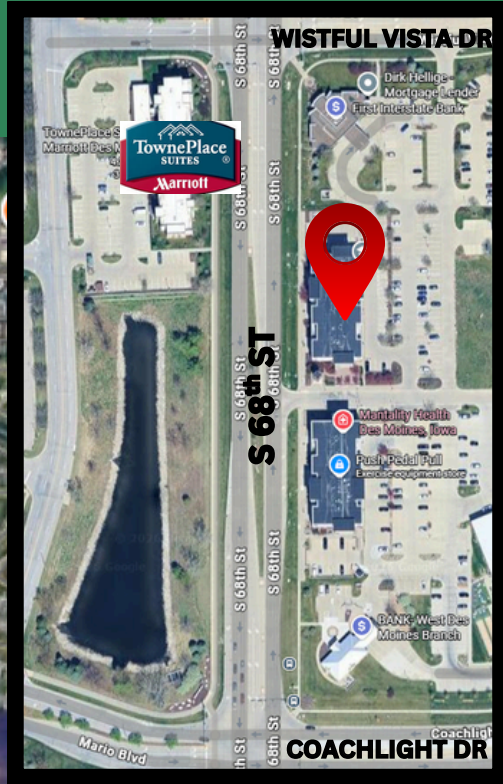

MICHAEL BILLINGS

515-664-6559

mbillingscpm@centralpropertyadvisors.com