

RECEIVED & FILED  
 Vilas County Surveyor's Office  
 9-18-98  
 BY: [Signature]  
 VCS File No. B 5829



Part of  
**GOV'T. LOT 1**  
**SECTION 26**  
**T40N, R6E**  
 Town of Arbor Vitae  
 Vilas County, Wisconsin



This map is a revision of a previous survey dated 7/9/96, to reduce the area of Lots 1-4.

Bearings  
 Magnetic

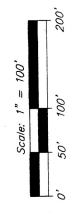

- = 1-1/4" iron rod found
- = 2" iron pipe found
- = 1-1/2" iron pipe found
- ⊙ = 1" iron pipe found
- ▲ = steel R/W post found
- = 1" iron pipe set
- ( ) = previously recorded

I hereby certify to the present owner(s) and/or purchaser(s) of the property included in this survey, and to those who mortgage or guarantee title thereon, that the survey data shown herein is, to the best of my knowledge, that any legal descriptions conforming to this survey have been provided on separate sheets, and that this survey was performed by order of Dan Kuechler.

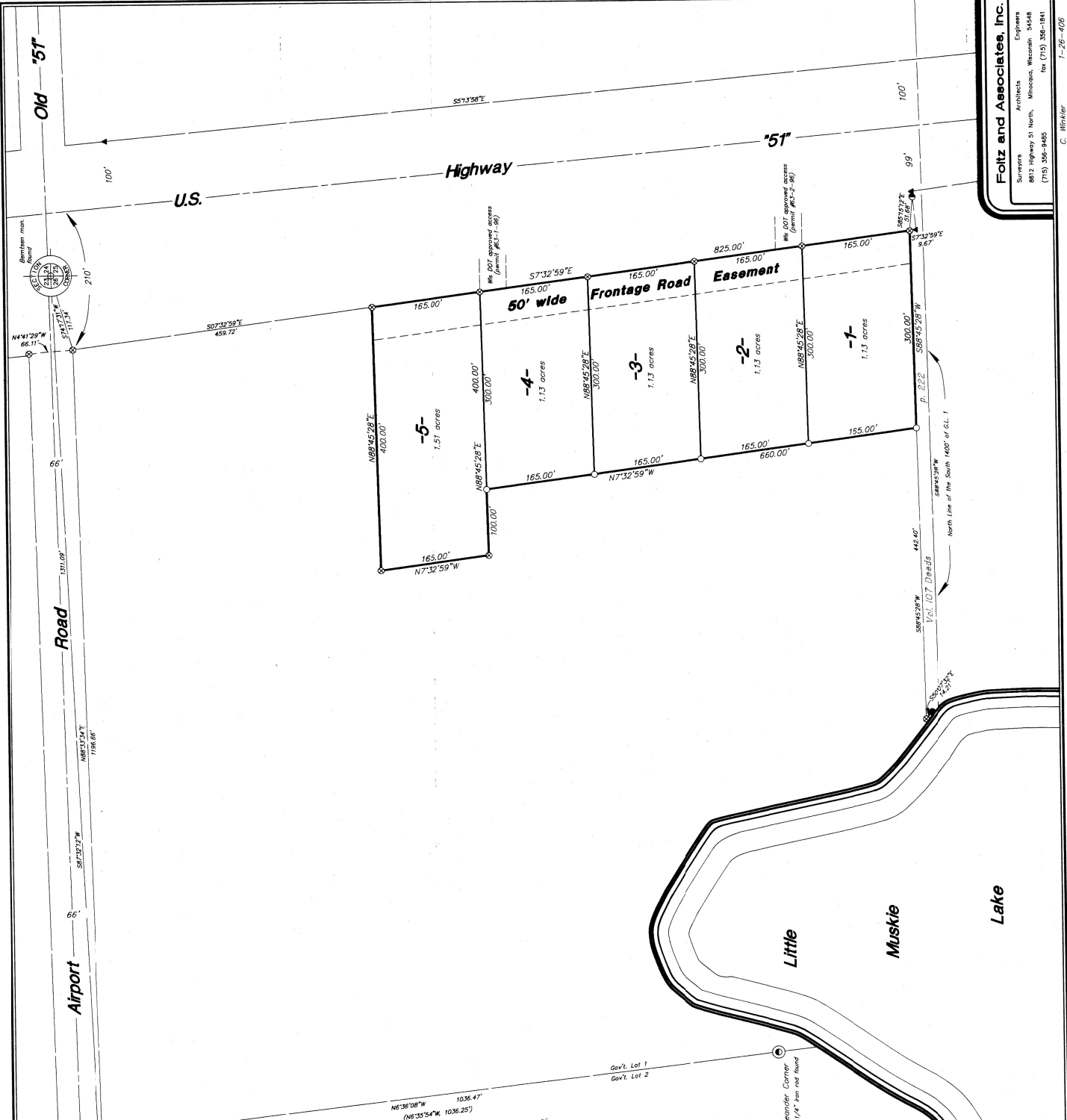

**Foltz and Associates, Inc.**  
 Surveyors  
 Architects  
 Engineers  
 9612 Highway 51 North, Minocan, Wisconsin 54548  
 Tel: (715) 356-9485  
 Fax: (715) 356-9485  
 C. Winkler  
 7-26-406