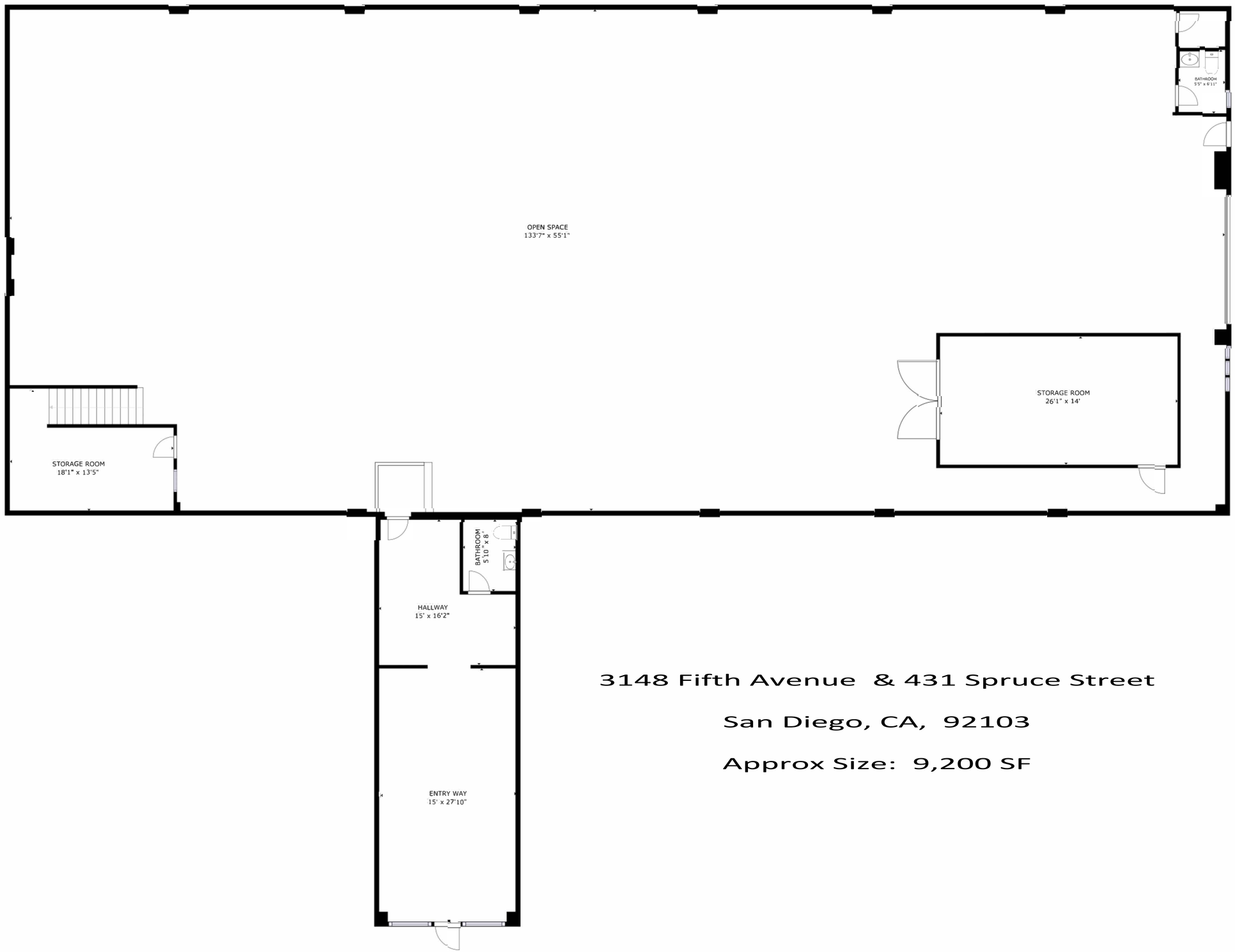

3148 Fifth Avenue & 431 Spruce Street

San Diego, CA, 92103

Approx Size: 9,200 SF