

RECEIVED & FILED
 Vilas County Surveyor's Office
 Date... 5.19.26
 By... R.
 VLS-File No. A-19.82

Being a Part of
Gov't. Lot 3
Section 35, T 43 N, R 10 E
 Township of Land O' Lakes
 Vilas County, Wisconsin

Survey For
Leif Offerdahl
 2700 Hwy. "45"
 Eagle River, WI 54521
 Job #E2946

BEARING ARE BASED ON THE
 SOUTHERLY R-W LINE OF OAK
 STREET WITH A BEARING OF S
 89°37'02"E FROM PREVIOUS SURVEY
 DONE BY EAGLE LANDMARK
 SURVEYING MAP HE 1502-1.

NOTE: 1-1/2" iron pipe found
 N 58°55'39" W 0.84' from
 pipe found due South 0.65' from
 1" iron pipe at Northwest corner
 of G.L. 3.

NORTHEAST
 CORNER OF
 PARCEL G3-26
 AS SHOWN ON
 COUNTY
 SURVEY FILE

MICHIGAN
 WISCONSIN
 STATE LINE
 MAP B2688.
 (N 72°50' W)
 (N 73°37'30" W 844.56')

ALMA SURVAY TITLE CERTIFICATE
 I HEREBY CERTIFY THAT I HAVE SURVEYED THE PROPERTY
 SHOWN HEREON AND HAVE MADE THE MOST CORRECT
 REPRESENTATION THEREOF AND SHOWN THE SIZE AND LOCATION
 OF THE PROPERTY, ITS EXTERIOR BOUNDARIES, THE LOCATION
 AND SIZE OF ALL STRUCTURES THEREON, FENCES, APPARENT
 EASEMENTS, EASEMENT ROADS AND VISIBLE ENCROACHMENTS,
 IF ANY.

"THIS SURVEY IS MADE FOR THE USE OF THE PRESENT OWNERS
 OF THE PROPERTY AND ALSO THOSE WHO PURCHASE, MORTGAGE
 OR COMMITTEE THE TITLE THEREON, AND AS TO THEM THIS
 SURVEY IS MADE TO THE BEST OF MY KNOWLEDGE
 AND BELIEF, AND THAT THE COPIES OF THIS SURVEY
 REQUIREMENTS OF CHAPTER A-7 OF THE WISCONSIN
 STATUTES AND THE MINIMUM STANDARDS FOR PROPERTY SURVEYS."
 DATED AT EAGLE RIVER THIS 17TH DAY OF MAY, 2006.

Michael E. Weber
 MICHAEL E. WEBER R.L.S. #2070
 Eagle Landmark Surveying, Inc.
 5035 Highway 70 West
 EAGLE RIVER, WI. 54521

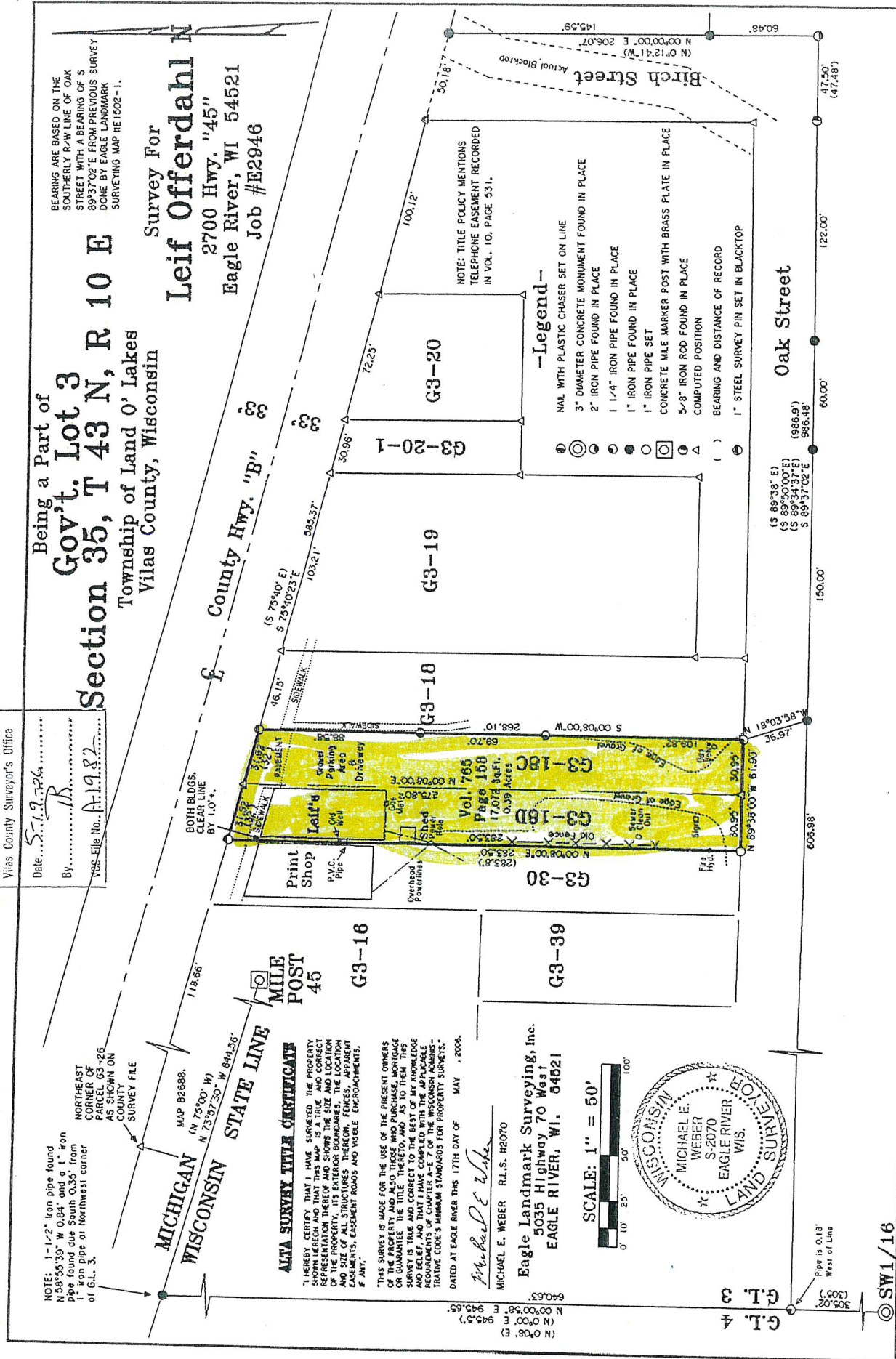
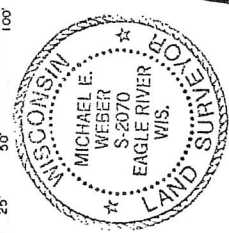

- Legend-**
- ⊙ MAL WITH PLASTIC CHASER SET ON LINE
 - ⊙ 3" DIAMETER CONCRETE MONUMENT FOUND IN PLACE
 - ⊙ 2" IRON PIPE FOUND IN PLACE
 - ⊙ 1 1/4" IRON PIPE FOUND IN PLACE
 - ⊙ 1" IRON PIPE FOUND IN PLACE
 - ⊙ 1" IRON PIPE SET
 - ⊙ CONCRETE MALE MARKER POST WITH BRASS PLATE IN PLACE
 - ⊙ 5/8" IRON ROD FOUND IN PLACE
 - ⊙ COMPUTED POSITION
 - () BEARING AND DISTANCE OF RECORD
 - ⊙ 1" STEEL SURVEY PIN SET IN BLACKTOP

NOTE: TITLE POLICY MENTIONS
 TELEPHONE EASEMENT RECORDED
 IN VOL. 10, PAGE 531.

Oak Street

(S 89°35' E)
 (S 89°30'00" E)
 (S 89°31'31" E)
 (S 89°37'02" E)

SW1/16