

VICINITY MAP

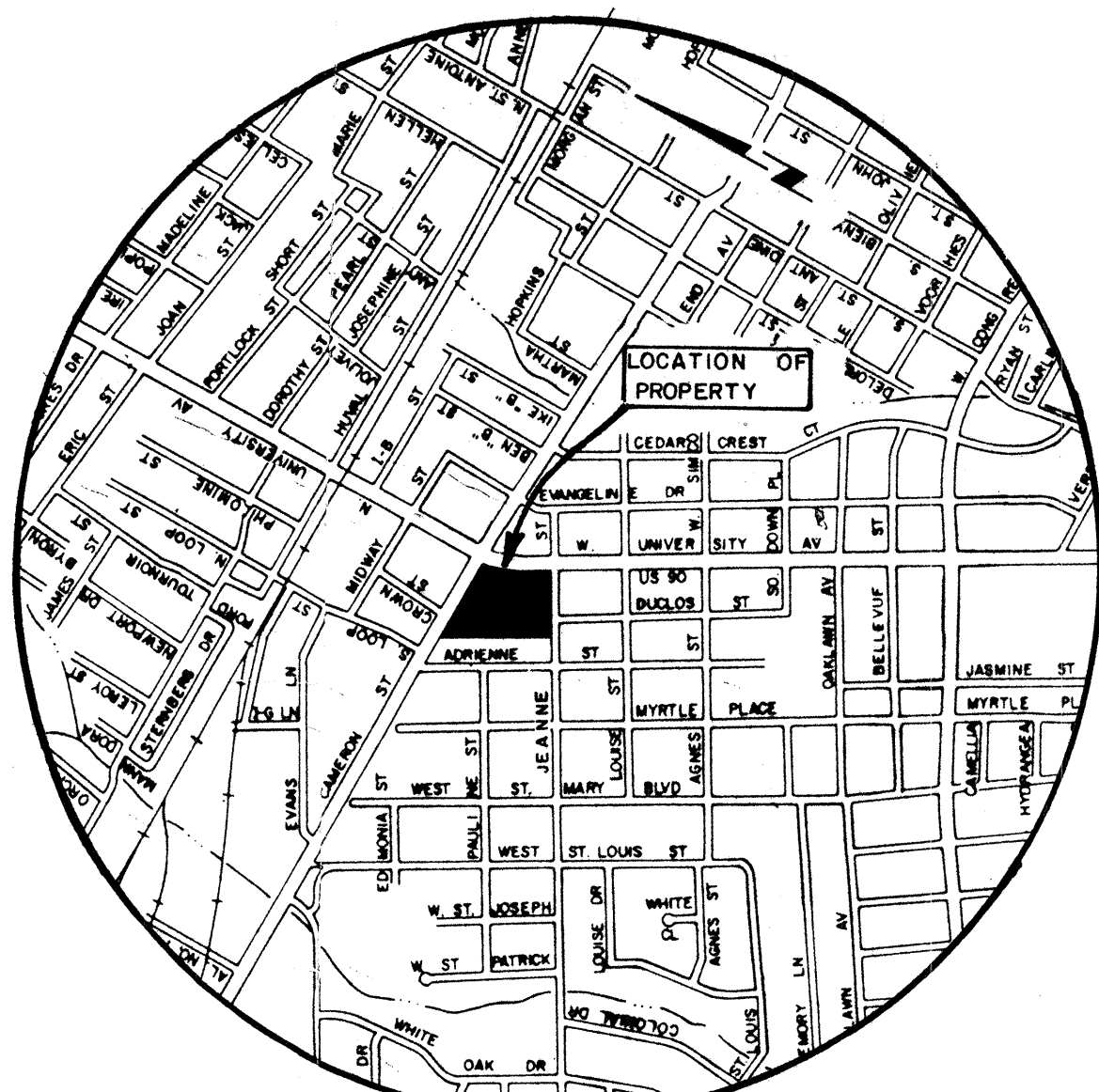

SCALE: 1" = 1000'

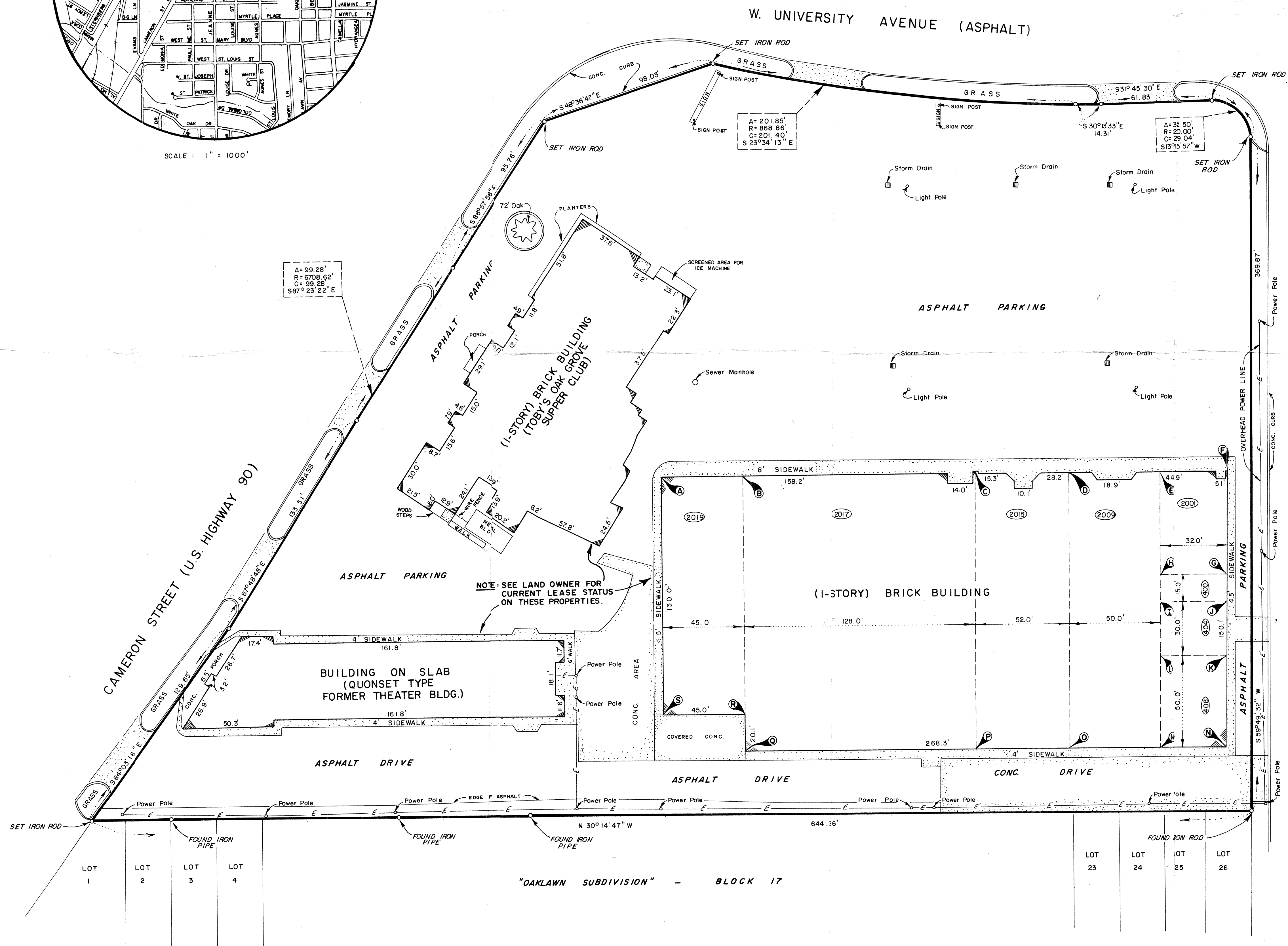

LOT 1	LOT 2	LOT 3	LOT 4
-------	-------	-------	-------

LOT 23	LOT 24	LOT 25	LOT 26
--------	--------	--------	--------

"OAKLAWN SUBDIVISION" - BLOCK 17

I CERTIFY THAT THE ABOVE PROPERTY IS LOCATED IN ZONE A ACCORDING TO FEDERAL INSURANCE ADMINISTRATION FLOOD INSURANCE RATE MAP NO. 220105-0005E DATED JULY 3, 1985

JEANNE STREET (50' R/W) ASPHALT

REVISIONS	BY

"AS-BUILT" SURVEY
 SHOWING PROPERTY AND IMPROVEMENTS OF
THE ESTATE OF E.C. LANDRY, INC.
 BEING 4.617 ACRES
 (201,123 SQ. FT.)
 LOCATED IN SECTIONS 70 AND 26, T.19S.-R.4E
CITY OF LAFAYETTE LOUISIANA
 LAFAYETTE PARISH



Craig P. Spikes
 CRAIG P. SPIKES
 REGISTERED LAND SURVEYOR NO. 4580
 STATE OF LOUISIANA
 RICHARD C. SPIKES, INC.

DRAWN
CHECKED
DATE
OCTOBER 6, 1987
SCALE
1" = 30'
JOB NO.
SHEET
OF SHEETS