

# FOR SALE

**2711 N. Harbor City Blvd**  
MELBOURNE, FLORIDA 32935



**Exceptional Value for 10.88 Acres on US1**



**PRIME RIVERVIEW DEVELOPMENT SITE**



**MAJOR PRICE IMPROVEMENT!  
NOW OFFERED AT \$2,750,000**

**Assisted Living / Multi-Family / School / Church**



**Alan King, CCIM**  
Commercial Associate  
[alanking133@gmail.com](mailto:alanking133@gmail.com)  
321-480-4673



# Property Summary

After a major price reduction, this site is now aggressively positioned at \$2.75M, offering one of the most compelling land values along the US1 corridor. Ideal timing for developers and investors to secure a large-scale site in a high-growth area before further appreciation.

# \$2,750,000

OFFERING PRICE

The site is currently improved with a church and school totaling 25,000+ SF and has been cleared and mowed, creating a strong foundation for redevelopment. Conveniently located just 10 min from Melbourne Orlando International Airport, beaches, and major employers, this corridor is ideally positioned for continued growth and long-term value.

## Property Details

|                           |   |
|---------------------------|---|
| Property Address          | <b>2711 N Harbor City Blvd, Melbourne, FL 32935</b>   |
| Building Size             | <b>± 25,725 SF</b>  |
| Lot size                  | <b>± 10.88 AC</b>   |
| Year Built                | <b>1968</b>   |
| Power                     | <b>FPL</b>  |
| Topography                | <b>Sloping</b>  |
| Frontage on US1           | <b>270 FT</b>   |
| Frontage on Pineapple Ave | <b>580 FT</b>   |
| Zoning                    | <b>Institutional</b>  |
| Construction              | <b>Concrete &amp; Stucco</b>  |
| Stories                   | <b>2</b>  |
| Possible Uses             | <b>Assisted Living Community</b><br><b>Nursing Home</b><br><b>Single Family Residential Estate</b><br><b>Subdivision</b><br><b>Multi-Family</b><br><b>Church</b><br><b>School</b><br><b>Dormitory</b> |

## Property Pictures



Main Building



Meeting Room

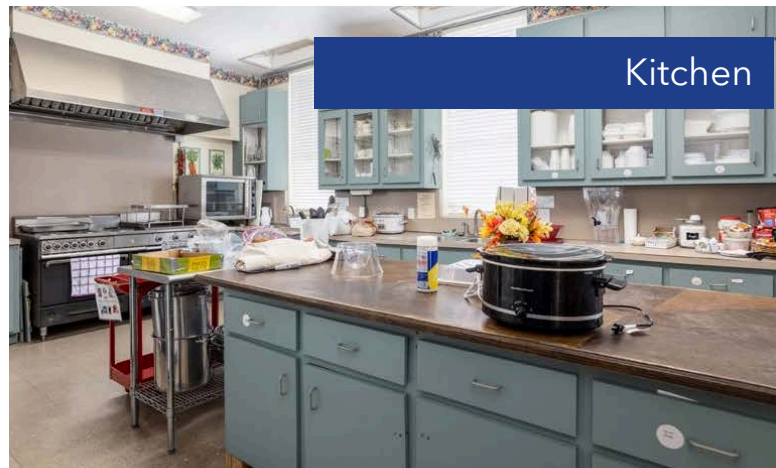

Kitchen



# Location Map

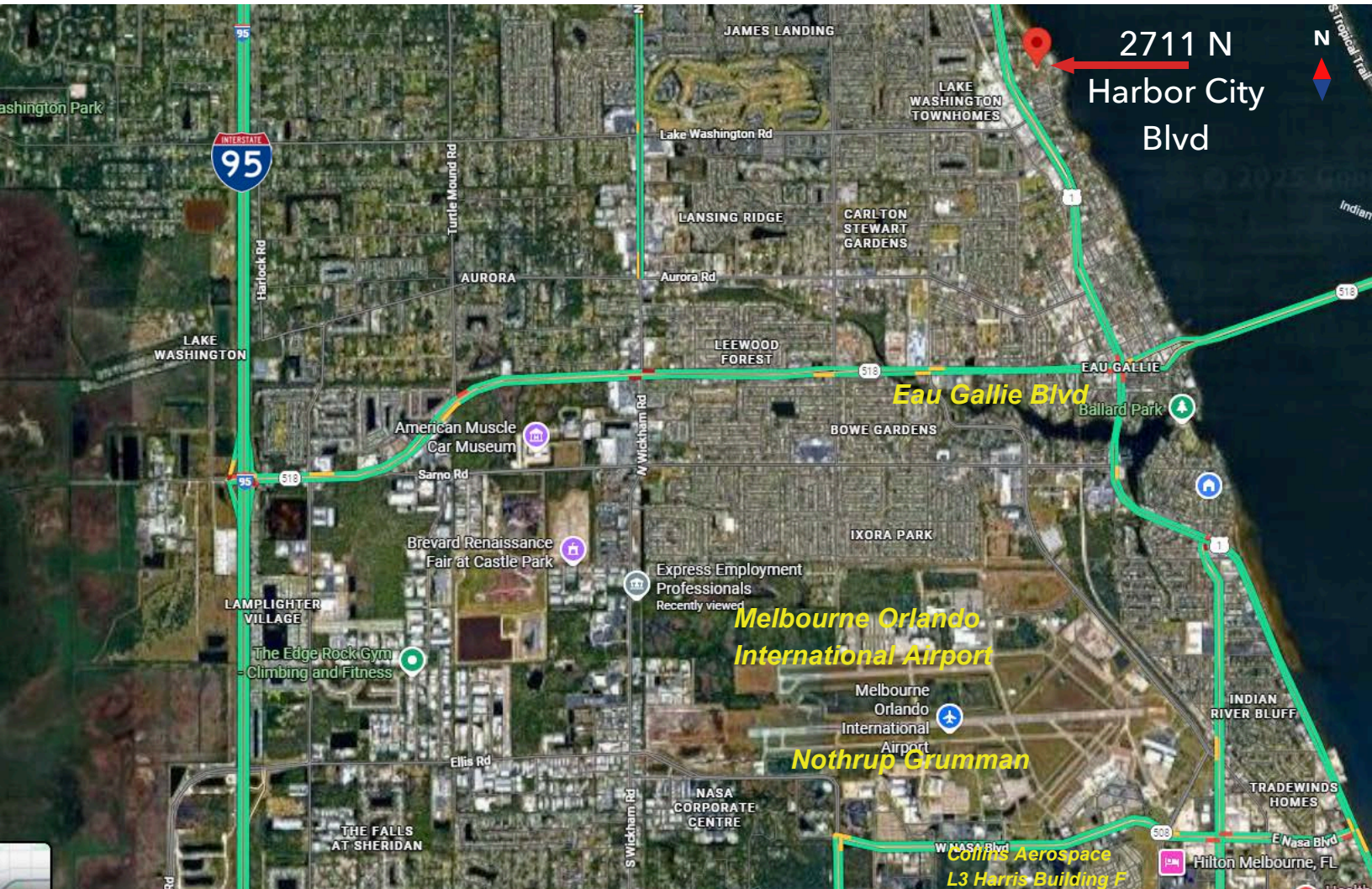

## DISTANCE TO MAJOR HIGHWAYS / AIRPORTS / PORTS

|  |  |
|--|--|
| <ul style="list-style-type: none"> <li>• I-95 Access Ramp . . . . . 6 miles</li> <li>• Holmes Regional . . . . . 6 miles</li> <li>• L3 Harris Palm Bay . . . . . 12 miles</li> </ul> | <ul style="list-style-type: none"> <li>• Melbourne Airport . . . . . 6 miles</li> <li>• Orlando Int'l Airport . . . . . 56 miles</li> <li>• Port Canaveral . . . . . 22 miles</li> </ul> |
|--|--|



# SURVEY

2711 N Harbor City Blvd, Melbourne, FL 32935  
±25,725 SF | ±10.88 AC

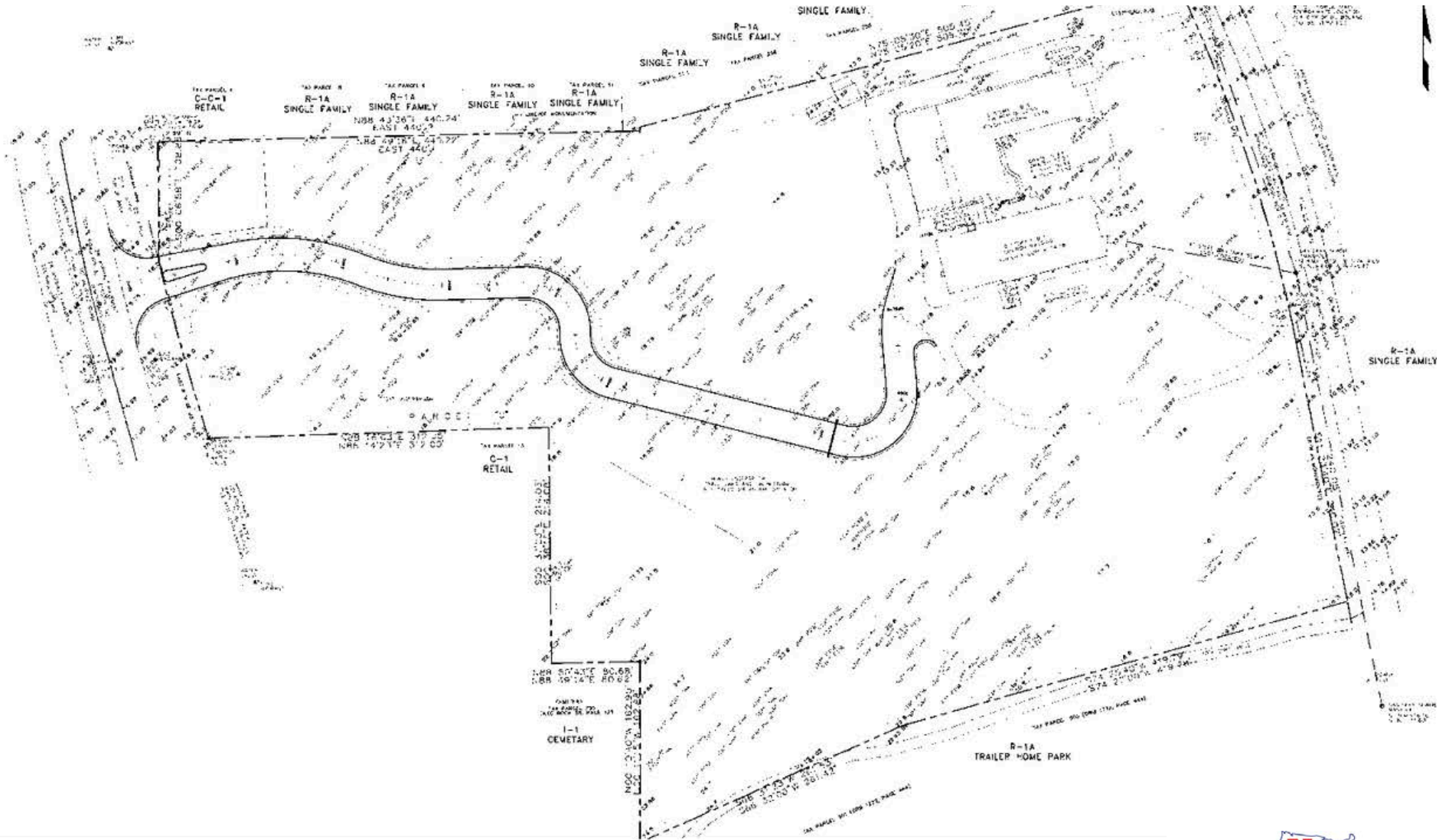

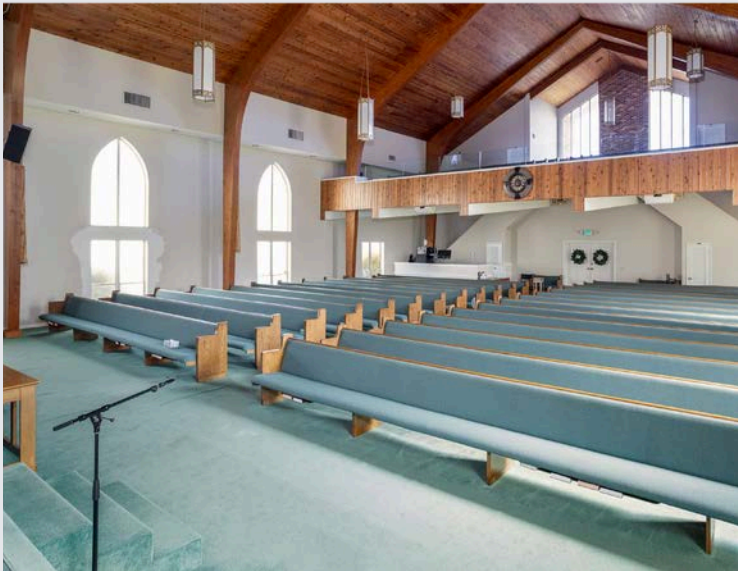



Rear of Property

2711 N Harbor City Blvd | Melbourne, FL 32935



Front of Property



**Alan King, CCIM**

Commercial Associate

[alanking133@gmail.com](mailto:alanking133@gmail.com)

321-480-4673

Exclusively Offered By:



The information presented herein is believed to be accurate and provided by reliable sources, however, no representation or warranty, expressed or implied, is made as to the accuracy or completeness of this information or any of its contents. Nothing contained herein constitutes investment, legal or tax advice or an offer to sell or a solicitation of an offer to buy any security. This information is subject to changes, removal from the market without notice, and errors and omissions. If your property is currently listed with another broker, please disregard. This is not intended to solicit their listing.