

PROPERTY CORNERS BY 1930 AS PER AGREEMENT BY NORMAN HANSON

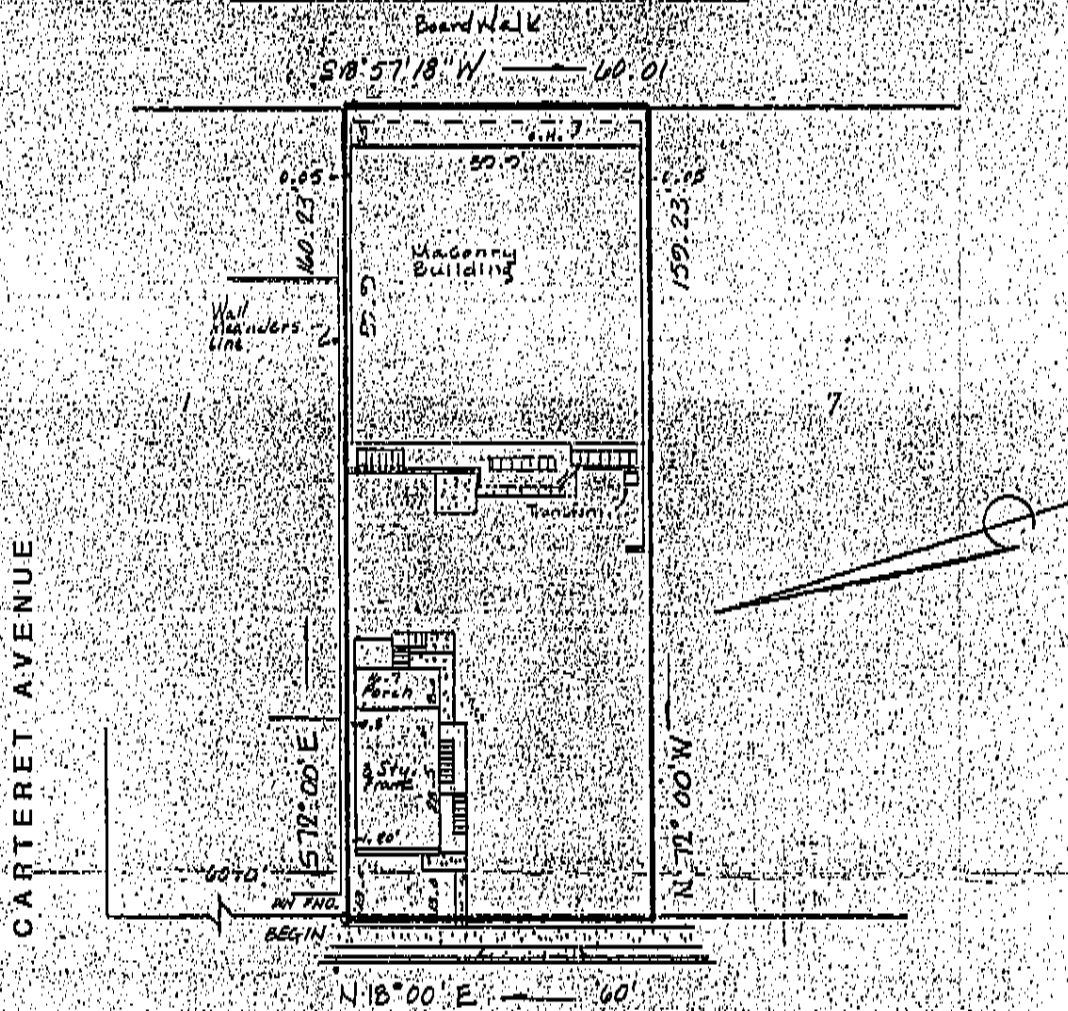

### OCEAN TERRACE

(W. R. W.) Et. Black Top

#### SURVEY of PROPERTY

LOT(S)	5, 6	BLOCK	57	TAX SHEET	7
MUNICIPALITY OF SEASIDE HEIGHTS, OCEAN COUNTY, NEW JERSEY					

HOUSE NO. 1309-1311-1413 Ocean Terrace 3 STORY MULTIFAMILY DWELLING

CERTIFIED TO Norman Hanson

THIS CERTIFICATION IS MADE ONLY TO NAMED PARTY AND IS VALID ONLY FOR THE PURPOSES OF THE SURVEY. NO RESPONSIBILITY OR LIABILITY IS ASSUMED FOR ANY USE OF SURVEY FOR ANY OTHER PURPOSE INCLUDING AFFIDAVIT, REALE OF PROPERTY, OR TO A OTHER PERSON NOT LISTED IN CERTIFICATION, EITHER DIRECTLY OR INDIRECTLY.

#### CERTIFICATION

IN CONSIDERATION OF FEE PAID, HEREBY CERTIFY THIS A TRUE AND ACCURATE SURVEY MADE ON THE GROUNDS AND CONDITIONS SHOWN ARE AS THEY EXIST THIS DATE.

Registered Architect Lic. No. C6318  
 Professional Engineer Lic. No. 13450  
 Licensed Surveyor Lic. No. 13480  
 Professional Planner Lic. No. 08



## EDWARD ANGSTER

ARCHITECTURE ENGINEERING SURVEYING PLANNING

29 CENTRAL AVENUE

TOMES RIVER, NJ

DATE 2/3/97 SCALE 1"=50' DWN BY [Signature] FILE NO. 297