



VICINITY MAP  
(NOT TO SCALE)

NIMITZ DRIVE (SIDE)



EAST SHANNON LANE (SIDE)

HALSEY DRIVE (SIDE)

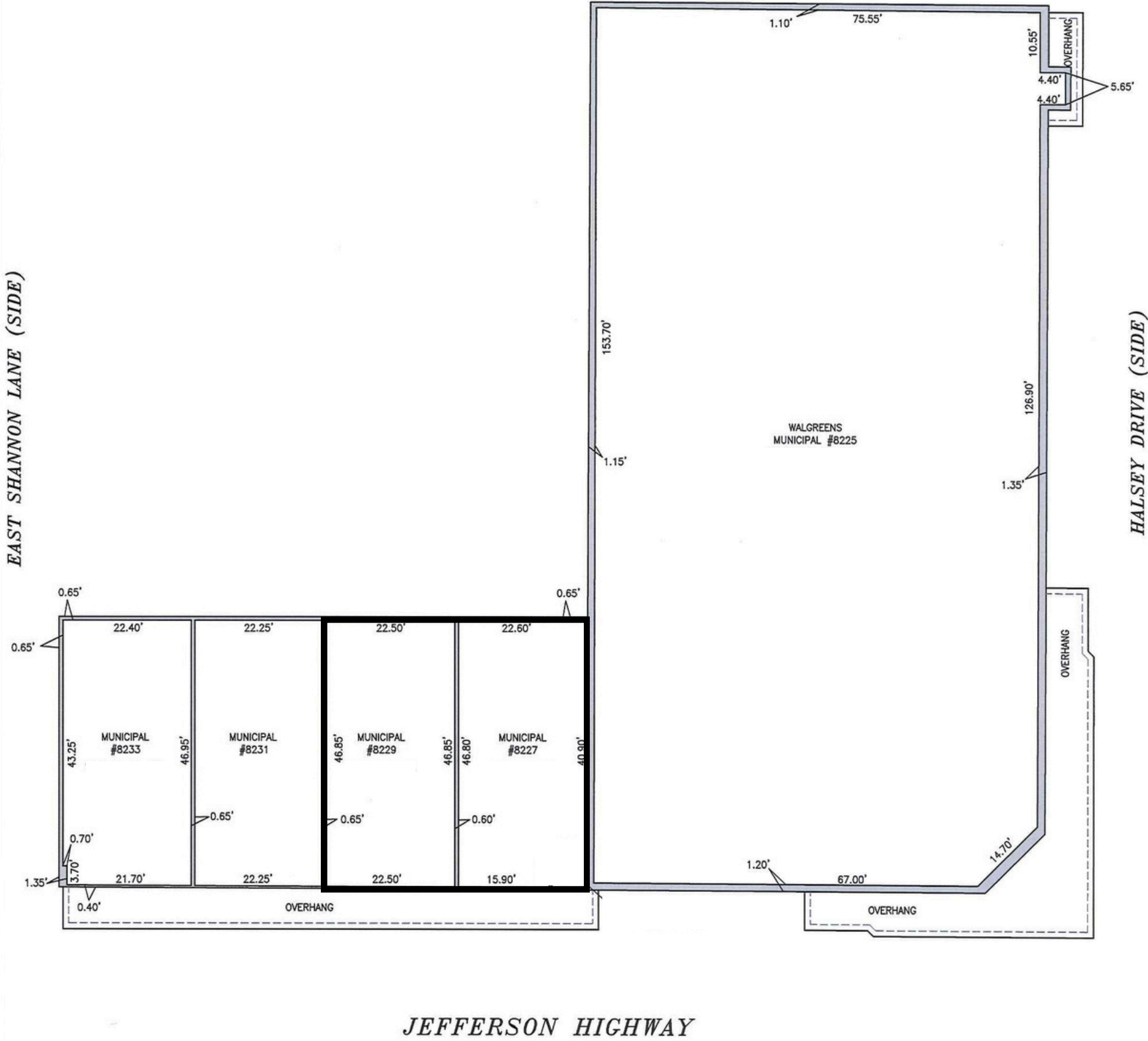

JEFFERSON HIGHWAY

"THIS IS NOT A BOUNDARY SURVEY."

EXHIBIT TO SHOW  
SQUARE FOOTAGE OF  
MUNICIPAL NOs. 8225-8233  
JEFFERSON COLONIAL ESTATES  
CITY OF HARAHAH  
JEFFERSON PARISH, LOUISIANA

I CERTIFY THAT THIS SURVEY AND PLAT WAS PREPARED  
BY ME OR BY THOSE UNDER MY DIRECT SUPERVISION.  
MADE AT THE REQUEST OF:

PMG LEASING



P.O. BOX 790  
METAIRIE, LA. 70004  
(504) 834-0200



CODY A. DiMARCO  
P.L.S. LA. ST. REG NO. 5069

THE SERVITUDES AND RESTRICTIONS SHOWN ON THIS SURVEY ARE  
LIMITED TO THOSE SET FORTH IN THE DESCRIPTION FURNISHED US AND  
THERE IS NO REPRESENTATION THAT ALL APPLICABLE SERVITUDES  
AND RESTRICTIONS ARE SHOWN HEREON THE SURVEYOR HAS MADE  
NO TITLE SEARCH OR PUBLIC RECORD SEARCH IN COMPILING THE  
DATA FOR THIS SURVEY.

THIS PLAT IS CORRECT AND IN ACCORDANCE WITH A PHYSICAL  
SURVEY MADE ON THE GROUND UNDER THE DIRECTION OF THE  
UNDERSIGNED AND DOES NOT COMPLY WITH THE REQUIREMENTS OF  
LOUISIANA'S "STANDARDS OF PRACTICE FOR BOUNDARY SURVEYS"  
FOR A CLASS "C" SURVEY

DATE:	SCALE:	DRAWN BY:	CHECKED BY:	JOB NO.:
03-01-2023	1" = 20'	J.R.	C.A.D.	62649