

LEGEND

- IPS IRON PIN SET
- IPF IRON PIN FOUND
- OT OPEN TOP PIN
- CT CRIMP TOP PIN
- RB REINFORCING BAR
- CL CENTERLINE
- R/W RIGHT-OF-WAY
- LL LAND LOT
- L LINE
- R RADIUS
- CONC CONCRETE
- C CURVE
- PP POWER POLE
- WM WATER METER
- EM ELEC. METER
- GM GAS METER
- LP LAMP POLE
- SS SANITARY SEWER
- N&C NAIL & CAP
- FFE FIN. FLOOR ELEV.
- X-X- FENCE



FRONT VIEW



REAR VIEW

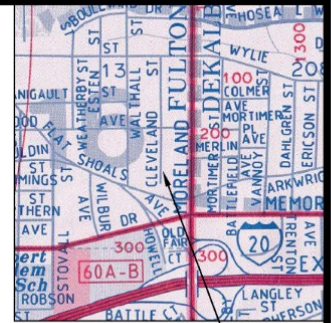

VICINITY MAP

ZONING

R-5 ZONING
 FRONT: 30'
 SIDE: 7'
 BACK: 7'

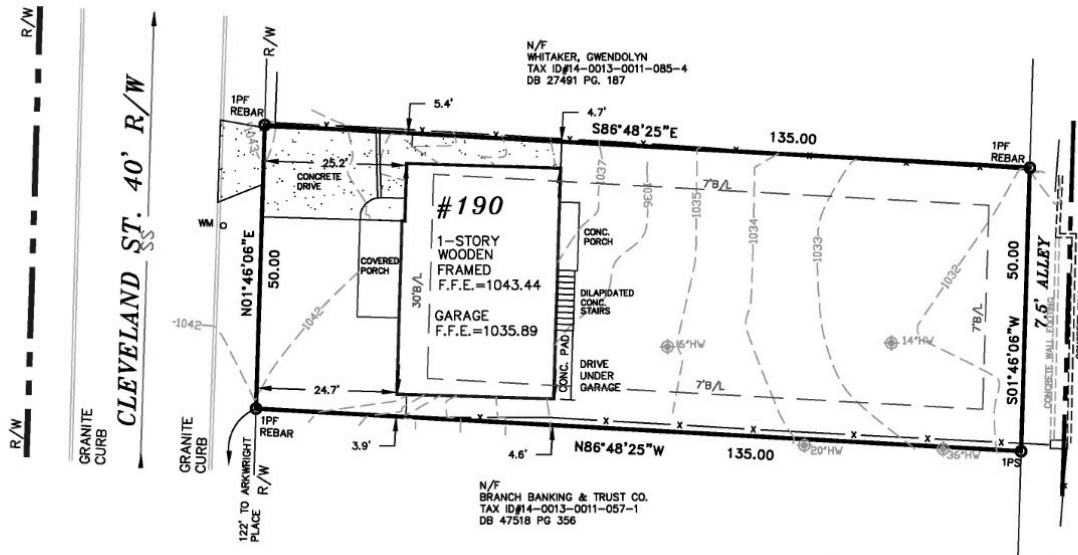

VEDDER SURVEYS & ASSOCIATES

1648 Juliette Road, Forsyth, Ga. 31029
 TELEPHONE (678) 544-2585



DATE 03/08/11
 SCALE 1" = 20'
 FULTON COUNTY, GEORGIA

EXISTING CONDITIONS SURVEY FOR ADDRESS: 190 CLEVELAND STREET

| | | |
|-----------------------------------------------|-------------|-----------------|
| LAND LOT 13 | DIST. 14 TH | FULTON COUNTY |
| LOT | BLOCK | CITY OF ATLANTA |
| SUBDIVISION | | |
| TAX ID# 14-0013-0011-058-1 DB. 48,012 PG. 382 | | |

The field data upon which this plot is based has a closure of 1 foot in 10,000± feet, an angular error of .03 seconds per angle point and was adjusted using the Least Squares Method. This plot has been calculated for closure and found to be accurate to 1 foot in 100,000± feet. An electronic total station and a 100' chain were used to gather the information used in the preparation of this plot. No State Plane Coordinate Monument found within 500' of this property. All matters pertaining to title are excepted.