

# CERTIFICATE OF SURVEY

DWG. NO. A-30575-1

BEARINGS SHOWN ON THIS SURVEY WERE DETERMINED IN THE FOLLOWING MANNER  
 THE EAST LINE OF FRACTIONAL SECTION 1 WAS ASSUMED AS BEING S00°-14'-16"W

## TITTABAWASSEE ROAD

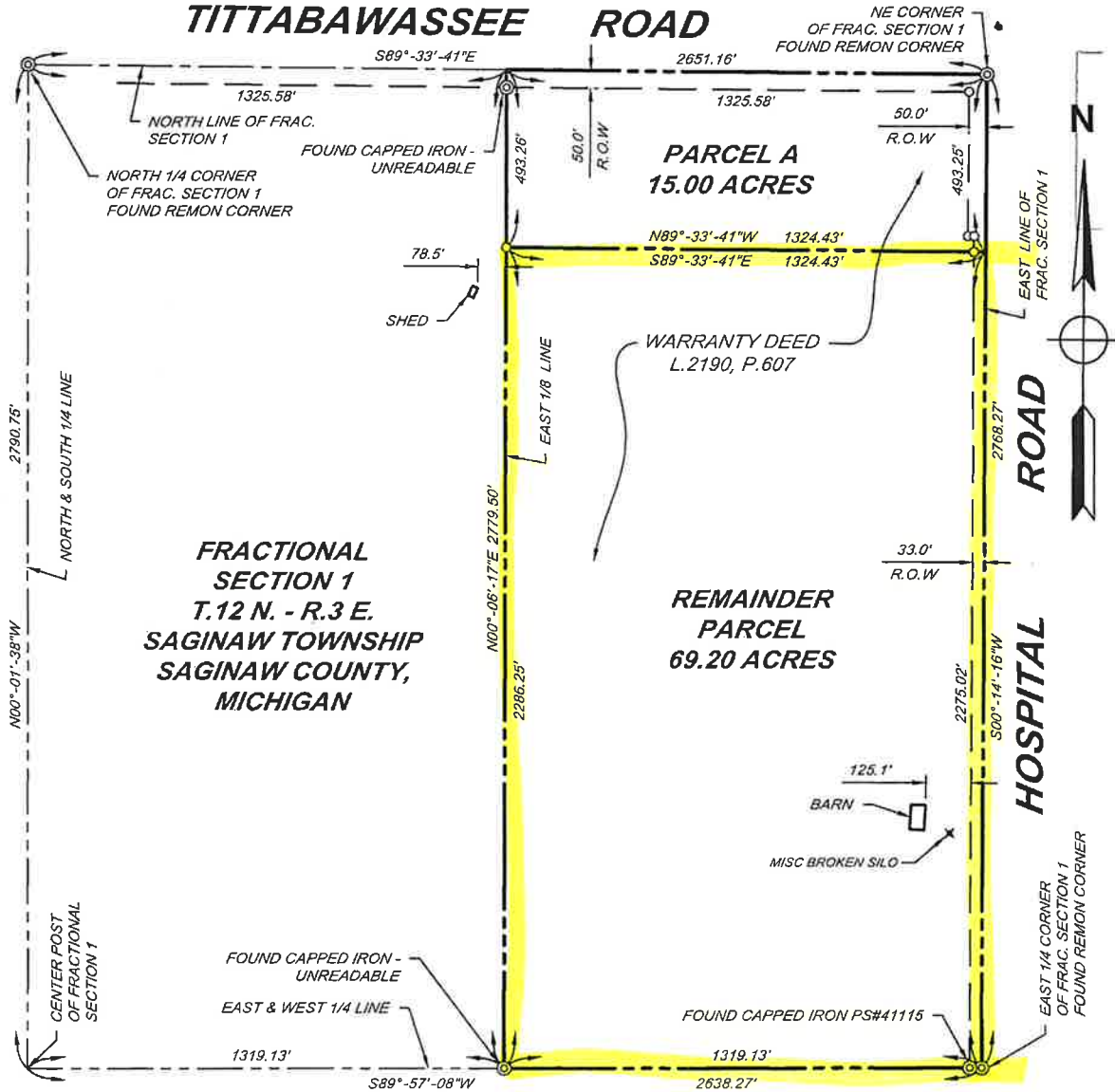

I hereby certify that I have surveyed and mapped the land above platted and/or described on June 27, 2024, and the Relative Positional Precision (RPP) for each property corner shown hereon are within the limits accepted by the practice of Professional Surveying and that all of the requirements of P.A. 132 1970, as amended, have been complied with.

*Jeremy R. Dancer*  
 \_\_\_\_\_  
 Jeremy R. Dancer

Professional Surveyor No. 4001065117



SURVEY FOR: MyMichigan Health  
 4000 Wellness Drive  
 Midland, MI 48670



Spicer Group, Inc.  
 230 S. Washington Ave.  
 Saginaw, MI 48607  
 TEL (989) 754-4717  
[www.SpicerGroup.com](http://www.SpicerGroup.com)

- ⊙ -FOUND SURVEY CORNER
- -SET 1/2" Ø IRON ROD WITH CAP No. 65117

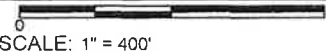

JOB NO. 139981SG2026  
 DWG. NO. A-30575-1