

FOR SALE



Commercial & Residential Real Estate

CALL US TO LEARN MORE

806-438-9116

Mitley, LLC presents...

12301– 12309 CR 2300 (Ave P)

Lubbock, Texas 79423

Multi-Tenant industrial & storage investment



For sale 12301 - 12309 CR 2300 (Ave P), Lubbock, TX 79423

CONTACT INFORMATION

ROHIT MITTAL

(806) 438-9116

RM@MITLEY.COM

OFFERS & TOURS

Prospective buyers are encouraged to visit the site. All showings are by appointment only.

Please include a Texas Association of Realtors contract or letter of intent providing details of the transaction, along with proof of funds.

FOR SALE



Commercial & Residential Real Estate

CALL US TO LEARN MORE

806-438-9116

Mitley, LLC presents...

12301– 12309 CR 2300 (Ave P)

Lubbock, Texas 79423

Multi-Tenant industrial & storage investment



12301 – 12309 CR 2300 (Ave P) – Lubbock, TX 79423

HIGHLIGHTS

- Purchase Price: \$1,049,000 (only \$93.24 / SF)
- NOI: \$67,184.92 (6.40% CAP on actuals)
- Occupancy: 100% (44.4% rented and 55.6% occupied by Owner)
- 12.77% CAP upon stabilization
- Built in 2023
- Each unit features a 1,250 SF bay size (25 x 50) with a 14-foot overhead door
- 11,250 SF building on a 2.549 acres of land



Cool Facts of this Property:

- Upon stabilization, the Property will yield an above-market return,
- Comes with a 11,210 SF building sitting on 2.548 acres, which offers endless opportunities to increase the NOI, and
- 5 out of the 9 units are used by the Owner, making it easy for the Buyer to use the space or rent it out.

PERFECT FOR AN INVESTOR OR AN END-USER

FOR SALE



Commercial & Residential Real Estate

CALL US TO LEARN MORE

806-438-9116



Mitley, LLC presents...

12301– 12309 CR 2300 (Ave P)

Lubbock, Texas 79423

Multi-Tenant industrial & storage investment



12301 – 12309 CR 2300 (Ave P) – Lubbock, TX 79423

2023 built contractor shops (9 x 1,250 SF bay size)

Built in 2023, this property features nine (9) 1,250 square foot shops; each unit has a retail glass door, overhead door, and a private bathroom. Sitting on 2.548 acres, this property offers a Buyer extra land to further develop the property and increase NOI.

Located right off Interstate 27 (I-27) between 114th and 130th St (FM 1585 / Loop 88) on CR 2300 (Ave P), this property is in the middle of Lubbock's trajectory growing southward providing super easy access to all major thoroughfares.

Purchase Price: \$1,049,000

NOI: 67,184.92 (44.4% rented & 55.6% owner occupied)

CAP Rate: 6.40% (on actuals); 12.77% upon stabilization

Building Square Footage: 11,250; Total Land : 2.548 Acres, 111,034 SF (room for expansion)

Units: 9 units of 1,250 SF each; insulated; private bathroom in each unit; individually metered.

Zoning: Out-of-city limits (no restrictions)

School District: Lubbock Cooper ISD

Nearest Highway: Interstate 27 and Future Loop 88



FOR SALE

Mitley, LLC presents...

12301– 12309 CR 2300 (Ave P)

Lubbock, Texas 79423

Multi-Tenant industrial & storage investment



Commercial & Residential Real Estate

CALL US TO LEARN MORE

806-438-9116



Unit Analysis

Units #	Tenant	Monthly Rent	Stabilized Rent
100	Owner	-	\$2,000
200	Owner	-	\$1,250
300	Owner	-	\$1,250
400	Owner	-	\$1,250
500	Owner	-	\$1,250
600	Game Room	\$1,500	\$1,250
700	Game Room	\$1,500	\$1,250
800	Game Room	\$1,500	\$1,250
900	Game Room	\$2,000	\$2,000
		Total	Total
		\$6,500	\$12,750

FOR SALE

Mitley, LLC presents...

12301- 12309 CR 2300 (Ave P)

Lubbock, Texas 79423

Multi-Tenant industrial & storage investment



Commercial & Residential Real Estate

CALL US TO LEARN MORE

806-438-9116



Rough property line showing extra land for further development. Perfect location for another building, stack yard, RV parking, truck parking or anything else (all out of city limits)

FOR SALE

Mitley, LLC presents...

12301– 12309 CR 2300 (Ave P)

Lubbock, Texas 79423

Multi-Tenant industrial & storage investment



Commercial & Residential Real Estate

CALL US TO LEARN MORE

806-438-9116

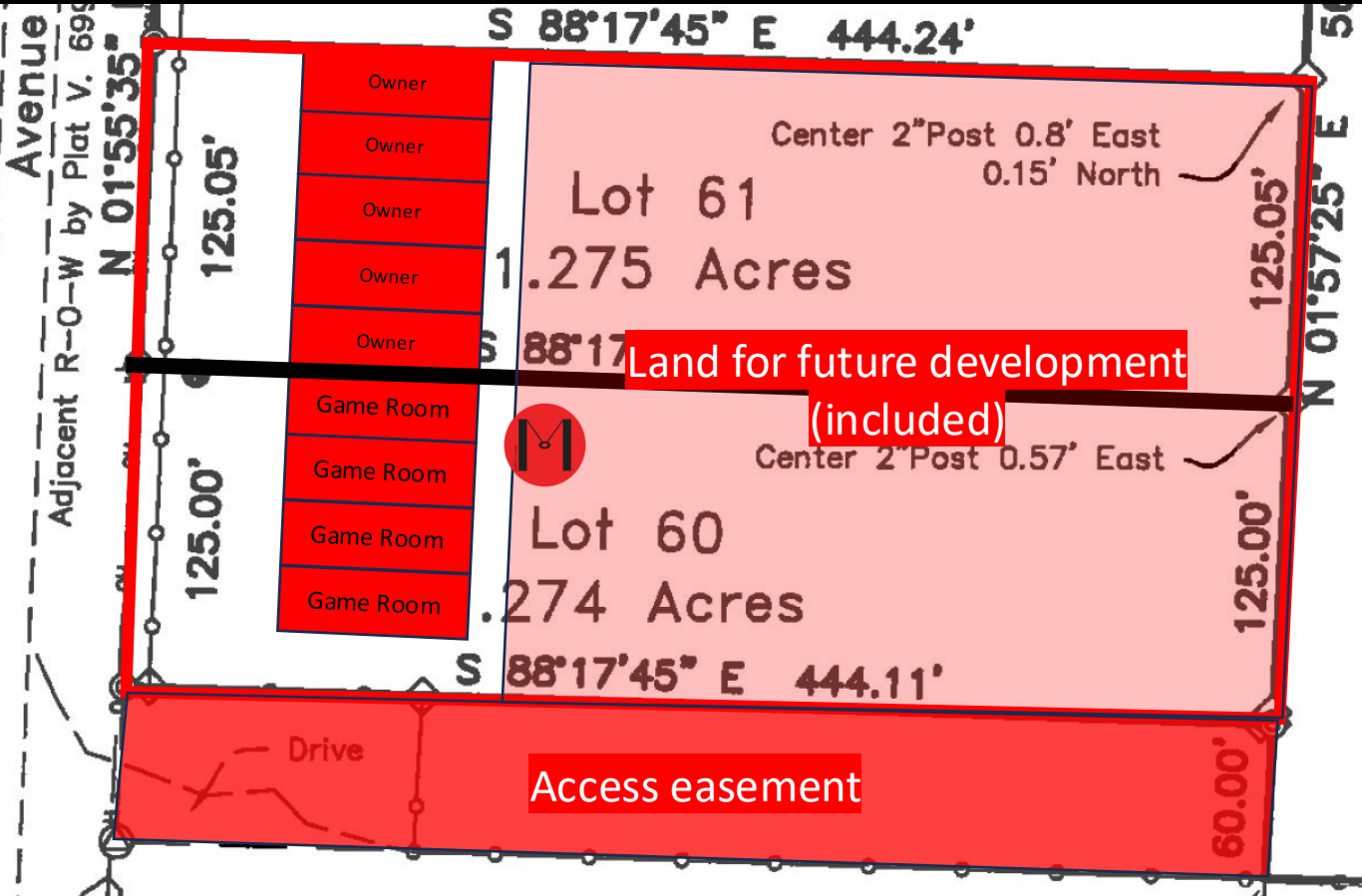

Rough property line showing extra land for further development. Perfect location for another building, stack yard, RV parking, truck parking or anything else (all out of city limits)