

THIS DRAWING IS THE PROPERTY OF DBI inc. ANY UNAUTHORIZED USE OR DUPLICATION OF IT IS UNLAWFUL

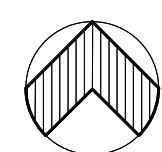
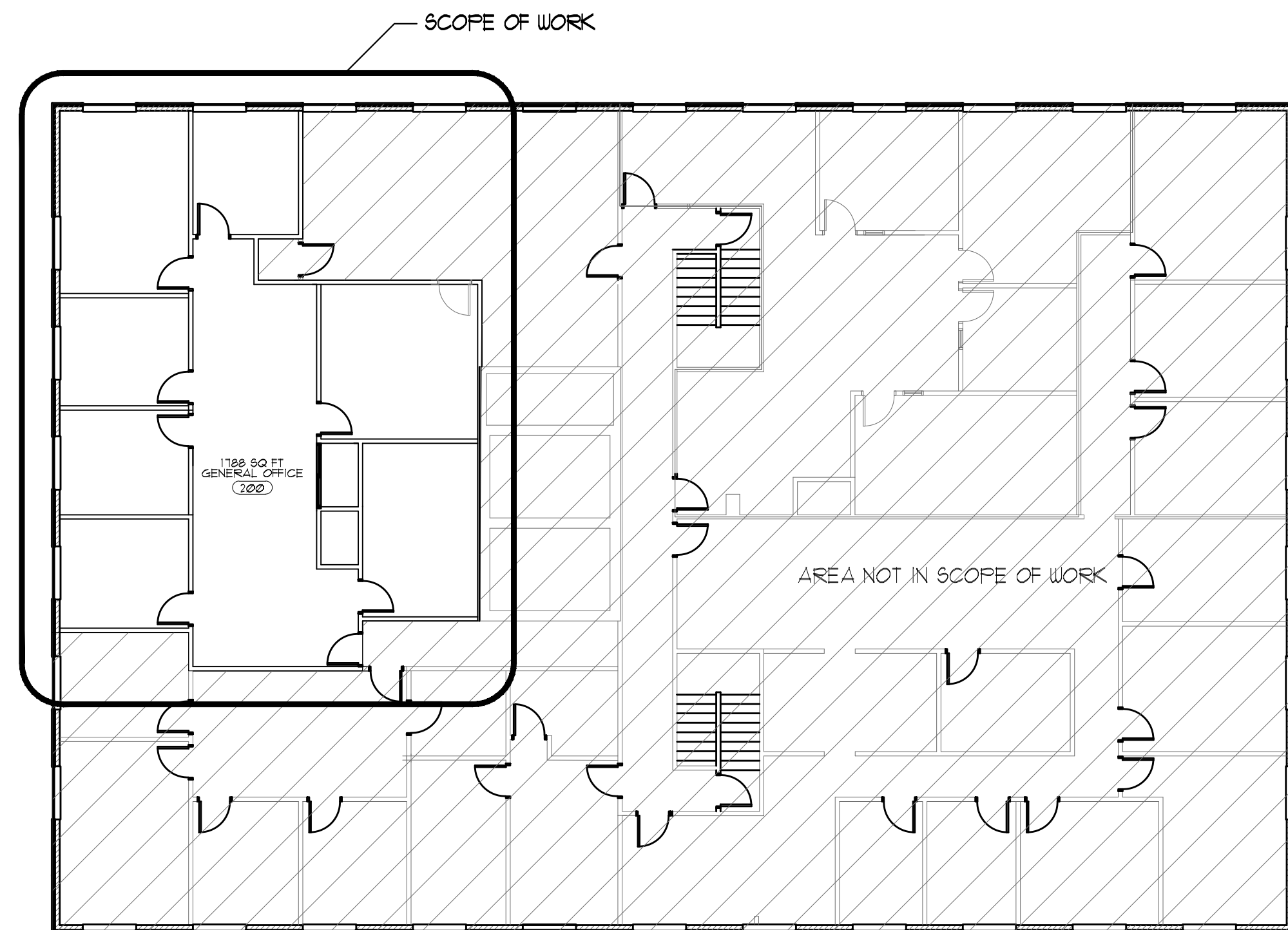

**MASTER FLOOR PLAN**  
NTS

CONSTRUCTION NOTES

- ① REMOVE EXISTING BROADLOOM CARPETING AND BASE ENTIRE SUITE
- ② REPLACE EXISTING CEILING TILES AS REQUIRED (TILE BY OWNER)
- ③ PATCH DRYWALL AND PAINT TWO COATS SATIN FINISH ENTIRE SUITE
- ④ INSTALL 11 NEW SUPPLY AIR GRILLS IN CEILING
- ⑤ REMOVE CLEAN AND REPLACE RETURN AIR GRILLS IN CEILING
- ⑥ PAINT BREAK ROOM CABINETS AND INSTALL FULL HARDWARE
- ⑦ SKIM COAT FLOOR AS REQUIRED ENTIRE SUITE
- ⑧ INSTALL NEW CARPET TILE AND VINYL BASE ENTIRE SUITE
- ⑨ PATCH AND CLEAN EXISTING VINYL TILE IN BREAK ROOM
- ⑩ INSTALL NEW STAINLESS STEEL SINK AND FAUCET IN BREAK ROOM
- ⑪ FUTURE DOOR LOCATION FIELD VERIFY

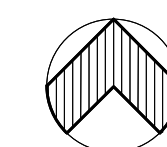
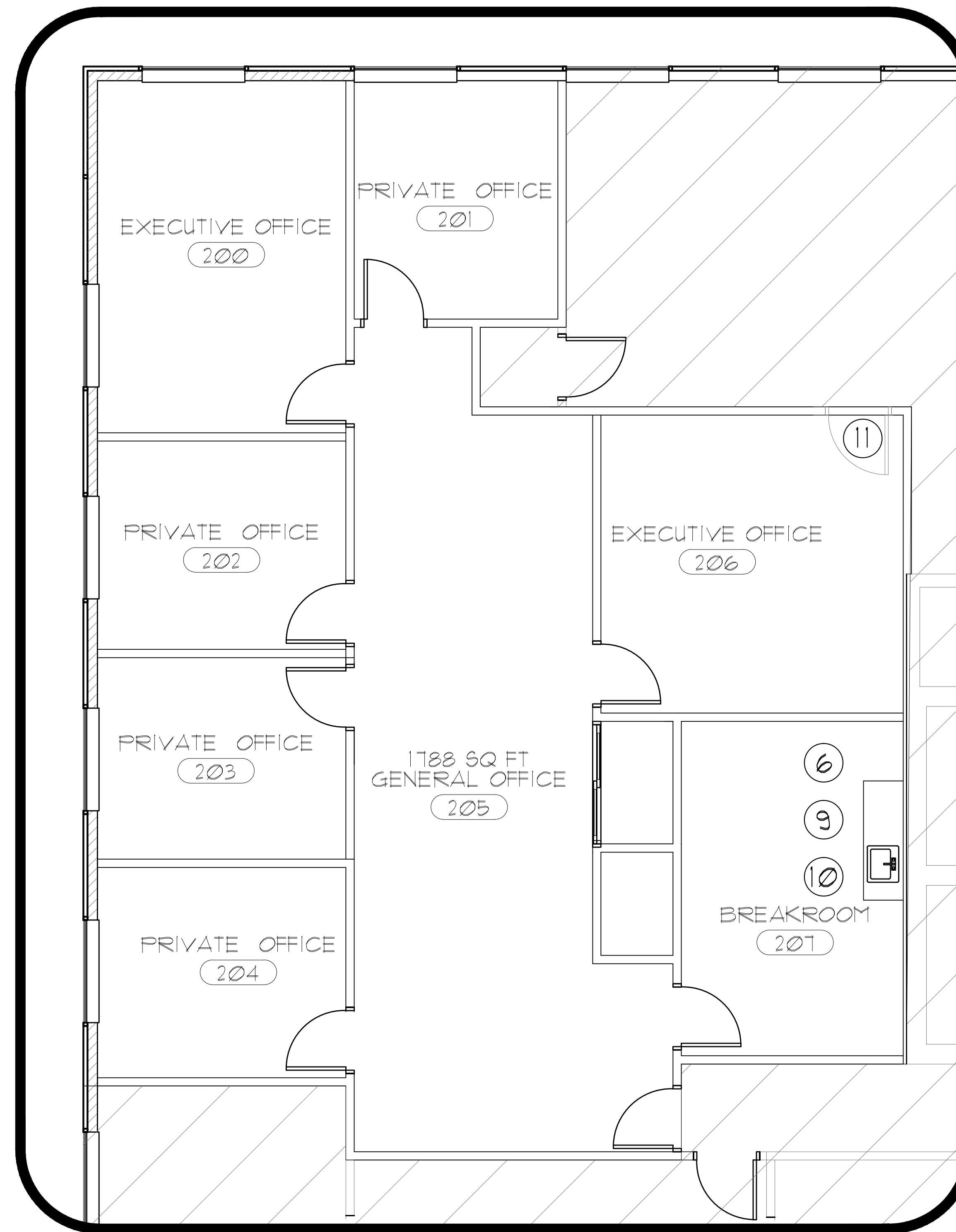

**OFFICE SUITE FLOOR PLAN**  
1/4"=1'-0" SCOPE OF WORK 1788 SQ. FT.

REVISION	STATE REV.

JOB DESCRIPTION	DIHEDRAL INVESTMENT CO 555 INDUSTRIAL DR HARTLAND, WI 53029
DRAWING DESCRIPTION	
DATE	12-08-21
DESIGNER	F.CARLSON
<b>SECOND FLOOR PLAN &amp; MASTER PLAN</b>	

P. O. Box 1080, OCONOMOWOC, WI. 53066 (262)691-3330

i-design

JOB DESCRIPTION	DIHEDRAL INVESTMENT 555 INDUSTRIAL DR HARTLAND, WI 53029
SHEET #	A1
JOB #	211208