



# 1665

N PEARL ST.

— Denver, CO —

**14,295 SF SHELL RETAIL SPACE  
FEATURING 49 DEEDED GARAGE PARKING SPACES  
OFFERED AT \$3,680,000**

**CBRE**

## **AFFILIATED BUSINESS DISCLOSURE**

© 2026 CBRE, Inc. ("CBRE") operates within a global family of companies with many subsidiaries and related entities (each an "Affiliate") engaging in a broad range of commercial real estate businesses including, but not limited to, brokerage services, property and facilities management, valuation, investment fund management and development. At times different Affiliates, including CBRE Global Investors, Inc. or Trammell Crow Company, may have or represent clients who have competing interests in the same transaction. For example, Affiliates or their clients may have or express an interest in the property described in this Memorandum (the "Property") and may be the successful bidder for the Property. Your receipt of this Memorandum constitutes your acknowledgment of that possibility and your agreement that neither CBRE nor any Affiliate has an obligation to disclose to you such Affiliates' interest or involvement in the sale or purchase of the Property. In all instances, however, CBRE and its Affiliates will act in the best interest of their respective client(s), at arms' length, not in concert, or in a manner detrimental to any third party. CBRE and its Affiliates will conduct their respective businesses in a manner consistent with the law and all fiduciary duties owed to their respective client(s).

## **CONFIDENTIALITY AGREEMENT**

Your receipt of this Memorandum constitutes your acknowledgment that (i) it is a confidential Memorandum solely for your limited use and benefit in determining whether you desire to express further interest in the acquisition of the Property, (ii) you will hold it in the strictest confidence, (iii) you will not disclose it or its contents to any third party without the prior written authorization of the owner of the Property ("Owner") or CBRE, Inc. ("CBRE"), and (iv) you will not use any part of this Memorandum in any manner detrimental to the Owner or CBRE.

If after reviewing this Memorandum, you have no further interest in purchasing the Property, kindly return it to CBRE.

## **DISCLAIMER**

This Memorandum contains select information pertaining to the Property and the Owner and does not purport to be all-inclusive or contain all or part of the information which prospective investors may require to evaluate a purchase of the Property. The information contained in this Memorandum has been obtained from sources believed to be reliable, but has not been verified for accuracy, completeness, or fitness for any particular purpose. All information is presented "as is" without representation or warranty of any kind. Such information includes estimates based on forward-looking assumptions relating to the general economy, market conditions, competition and other factors which are subject to uncertainty and may not represent the current or future performance of the Property. All references to acreages, square footages, and other measurements are approximations. This Memorandum describes certain documents, including leases and other materials, in summary form. These summaries may not be complete nor accurate descriptions of the full agreements referenced. Additional information and an opportunity to inspect the Property may be made available to qualified prospective purchasers. You are advised to independently verify the accuracy and completeness of all summaries and information contained herein, to consult with independent legal and financial advisors, and carefully investigate the economics of this transaction and Property's suitability for your needs. ANY RELIANCE ON THE CONTENT OF THIS MEMORANDUM IS SOLELY AT YOUR OWN RISK.

The Owner expressly reserves the right, at its sole discretion, to reject any or all expressions of interest or offers to purchase the Property, and/or to terminate discussions at any time with or without notice to you. All offers, counteroffers, and negotiations shall be non-binding and neither CBRE, Inc. nor the Owner shall have any legal commitment or obligation except as set forth in a fully executed, definitive purchase and sale agreement delivered by the Owner. CPM 1665 N Pearl St\_OM\_Wood\_v08\_CR 4/02/2026

**CBRE**



# CONTENTS

**01**

*executive*

SUMMARY

**03**

*location*

OVERVIEW

**02**

*property*

DESCRIPTION

**04**

*market*

OVERVIEW



*executive*  
**SUMMARY**

**CBRE**

**01**



## THE OFFERING

*CBRE is pleased to present 1665 N Pearl Street (the “Property”), an 14,295 SF, 2018-renovated shell retail space located in Denver’s highly walkable Uptown / North Capitol Hill neighborhood.*

The Property sits within the PUD-G 15 zoning district, which tracks with the wide range of allowable uses under C-MX-8 zoning, specifically crafted to preserve historic 17th Avenue storefront character- supporting both owner-user occupancy and investor driven strategies.

Integrated with the AMLI Uptown community and positioned steps from Restaurant Row, the Property benefits from one of Denver’s strongest pedestrian environments and immediate proximity to major healthcare anchors, including St. Joseph Hospital and Presbyterian St. Luke’s.

A highly differentiated feature is the 49 deeded garage parking spaces, an exceptionally scarce amenity in the urban core, enhancing appeal for medical, retail, and creative office users alike. Delivered vacant and in shell condition, 1665 N Pearl offers a flexible canvas for customization, pairing contemporary construction with the locational advantages, walkability, and urban vibrancy that define Uptown Denver’s most sought-after commercial assets.





## INVESTMENT HIGHLIGHTS



**Modern Infrastructure with New HVAC, New Elevator and Covered Parking**



**C-MX-8 Uses Unlock Premium Mixed-Use Optionality**



**±2,019 SF of Additional Rooftop Deck Space**



**Unmatched Amenity: 49 Deeded Structured Parking Stalls**



**Flagship Positioning in Denver's Uptown / North Capitol Hill**



**Embedded Demand from Restaurant Row & AMLI Uptown**



**Delivered 100% Vacant — Immediate Value-Creation Control**



**Core Urban Submarket with Durable, High-Barrier Supply Constraints**



*property*  
**DESCRIPTION**

**CBRE**

**02**

# PROPERTY OVERVIEW

<b>Address</b>	1665 N Pearl St., Denver, CO 80203
<b>Submarket</b>	Central Denver
<b>Neighborhood</b>	Uptown / North Capitol Hill
<b>Building Area</b>	14,295 SF + 2,019 SF Rooftop Patio
<b>Parking</b>	49 Deeded Garage Spaces (3.4/1,000 SF)
<b>Year Renovated</b>	2018
<b>Zoning</b>	PUD-G 15 (Uses consistent with C-MX-8)
<b>Status</b>	Shell Condition / 100% Vacant
<b>WalkScore</b>	Walk Score 96 / Bike Score 97
<b>Sale Price</b>	\$3,680,000



## Utilities & Infrastructure

- 1,600A, 120/208V, 3-phase electrical service
- 2" natural gas service at 14" W.C.
- ±5,300-gallon centralized grease interceptor
- Commercial rooftop HVAC systems
- 2" domestic water and 4" sanitary sewer stub-outs

## Zoning Description

Its PUD-G 15 zoning, aligned with C-MX-8 standards, unlocks institutional-grade flexibility for retail, medical, office, wellness, and specialty commercial concepts—positioning the asset to capture a wide spectrum of demand in one of Denver's most resilient infill environments.

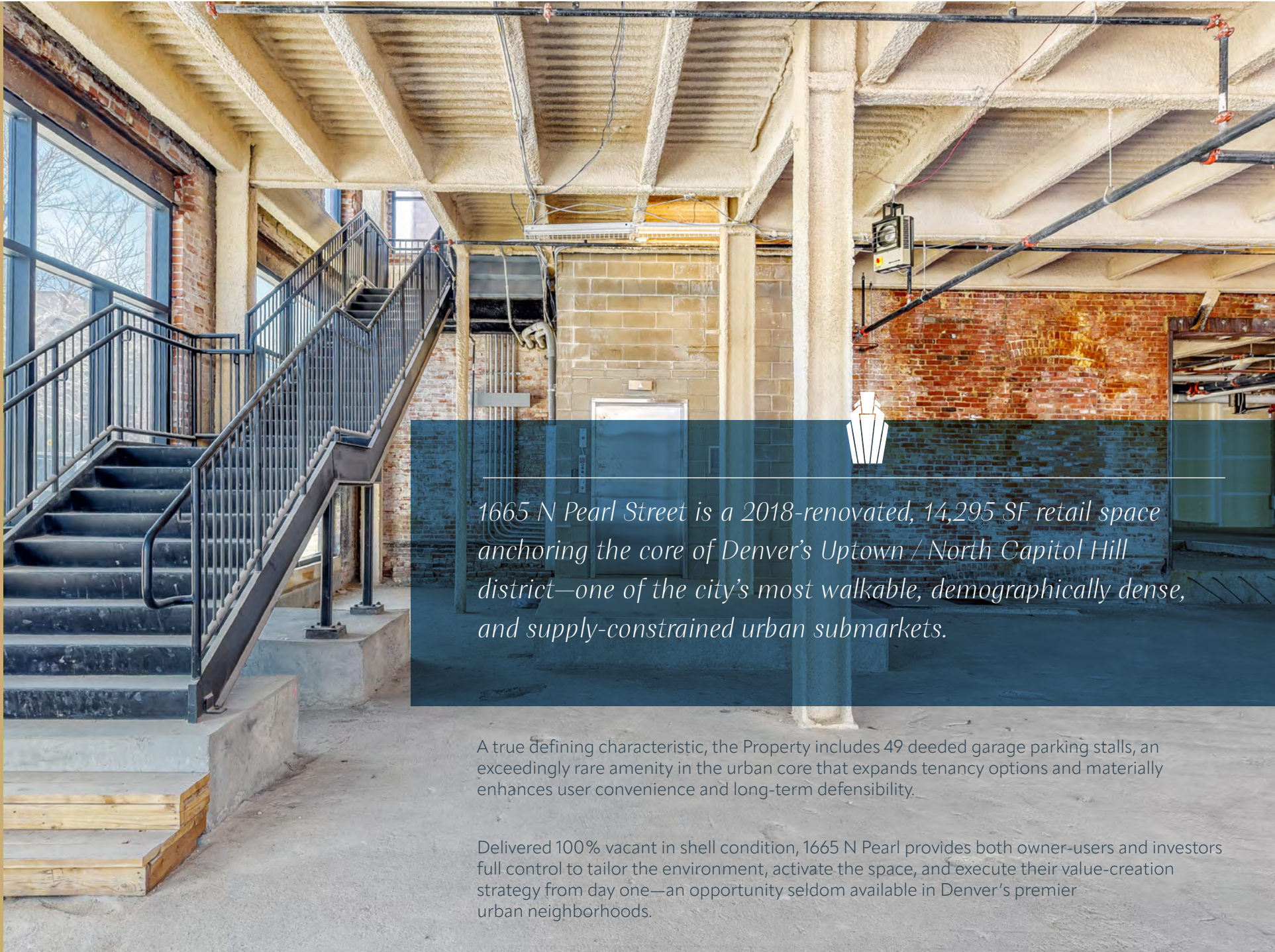

*1665 N Pearl Street is a 2018-renovated, 14,295 SF retail space anchoring the core of Denver's Uptown / North Capitol Hill district—one of the city's most walkable, demographically dense, and supply-constrained urban submarkets.*

A true defining characteristic, the Property includes 49 deeded garage parking stalls, an exceedingly rare amenity in the urban core that expands tenancy options and materially enhances user convenience and long-term defensibility.

Delivered 100% vacant in shell condition, 1665 N Pearl provides both owner-users and investors full control to tailor the environment, activate the space, and execute their value-creation strategy from day one—an opportunity seldom available in Denver's premier urban neighborhoods.

# FLOOR PLAN

## PARKING AND FIRST FLOOR RETAIL

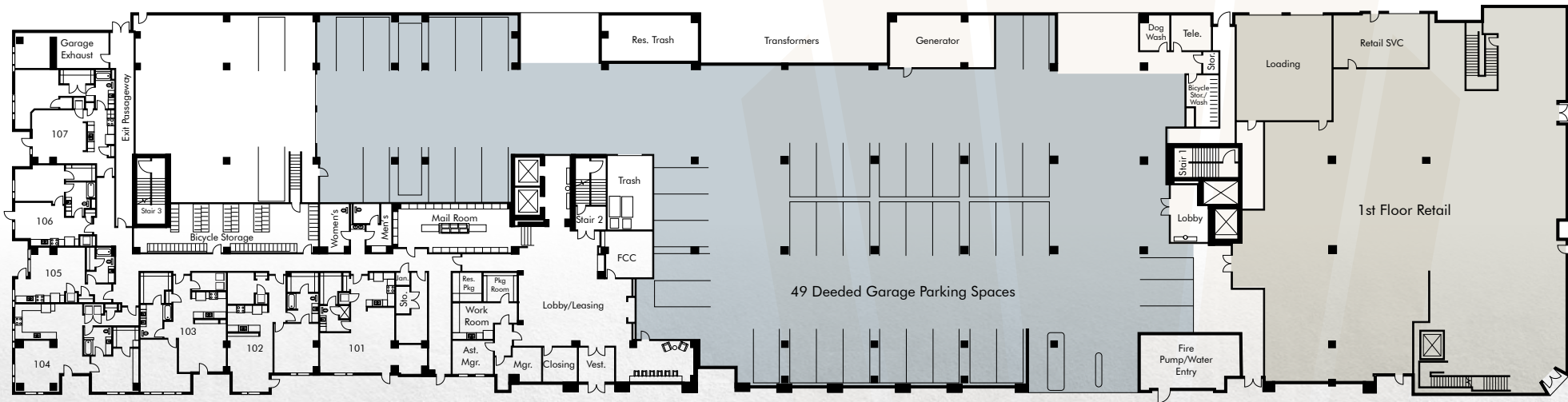

# FLOOR PLAN

## POTENTIAL 1ST FLOOR PLAN

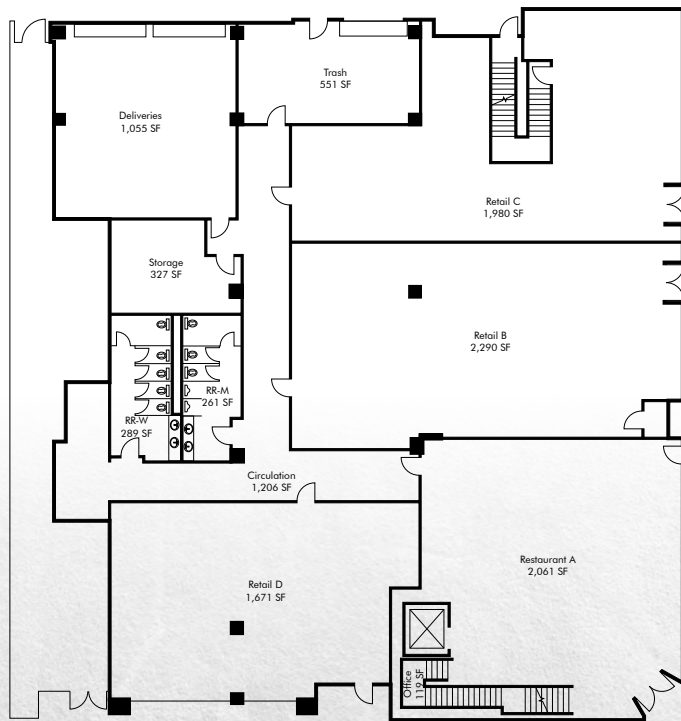

## POTENTIAL 2ND FLOOR PLAN

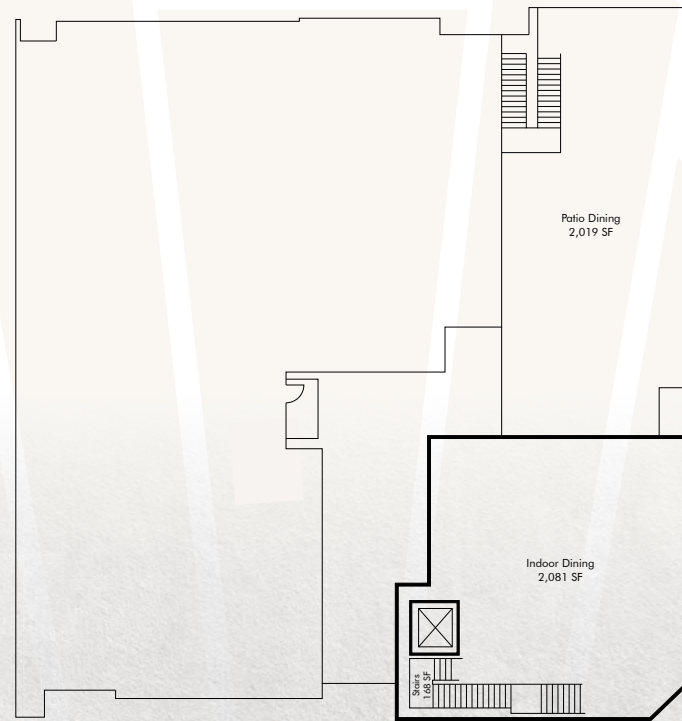



*location*  
**OVERVIEW**

**CBRE**

**03**

# NEARBY RETAIL AERIAL



# 1-MILE AREA SUMMARY

## POPULATION

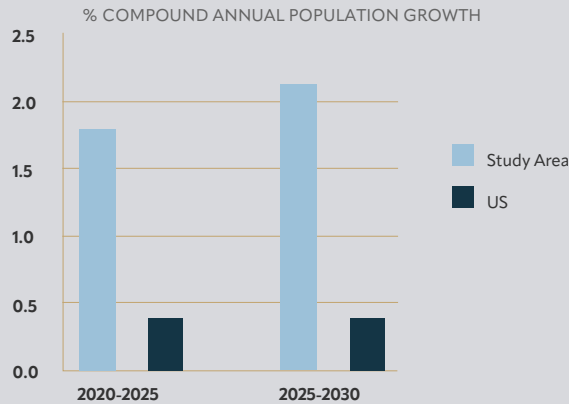
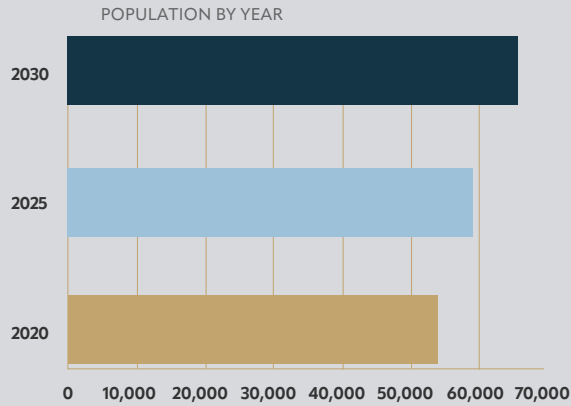

## INCOME

**\$87,549**  
MEDIAN HOUSEHOLD INCOME

**\$74,774**  
PER CAPITA INCOME

## HOME OWNERSHIP

**19.2%**  
OWNER-OCCUPIED UNITS

## EMPLOYMENT

**\$101,141**  
EMPLOYEES

**6,318**  
BUSINESSES

**3.6%**

## EDUCATION

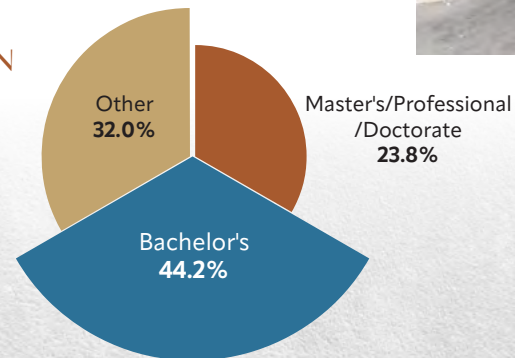

©2026 CBRE. This information has been obtained from sources believed reliable. We have not verified it and make no guarantee, warranty or representation about it. Any projections, opinions, assumptions or estimates used are for example only and do not represent the current or future performance of the property. You and your advisors should conduct a careful, independent investigation of the property to determine to your satisfaction the suitability of the property for your needs. Source: Esri ProjectID:1838618



*market*  
**OVERVIEW**

**CBRE**

**04**

# NET ABSORPTION AND ASKING RENTS REBOUND TO END 2025

▼ **4.9%** ▲
▲ **276K**
▲ **94K**
▲ **\$20.85**

AVAILABILITY RATE   SF NET ABSORPTION (000s)   SF COMPLETED (000s)   AVG. ASKING RENT (NNN)

Note: Arrows indicate change from previous quarter.  
 Source: CBRE Econometric Advisors, Q4 2025.

## MARKET HIGHLIGHTS

- The Denver retail market closed Q4 2025 with an availability rate of 4.9%, a slight 10 basis point decrease quarter-over-quarter and nearly unchanged year-over-year.
- The total retail sq. ft. absorbed in Q4 2025 was positive 276,000 sq. ft., a considerable increase compared to the negative 266,000 sq. ft. of net absorption in Q3 2025, but remaining consistent with Q2 2025. Retail net absorption increased year-over-year from negative 64,000 sq. ft. of absorption in Q4 2024.
- There was 94,000 sq. ft. that delivered in Q4 2025, bringing the total over the past four quarters to 273,000 sq. ft. of new construction completions.
- The overall average net asking rent ended Q4 2025 at \$20.85, which was up \$0.29 from Q3 2025 and up \$0.84 year-over-year. Q1 and Q2 marked the highest average asking rent in the past five years, with this quarter being more consistent with the trend of gradual increases seen since the end of 2024.
- Retail investment sales in Q4 2025 amounted to \$236.0 million in total volume, compared to \$186.8 million in Q3 2025.

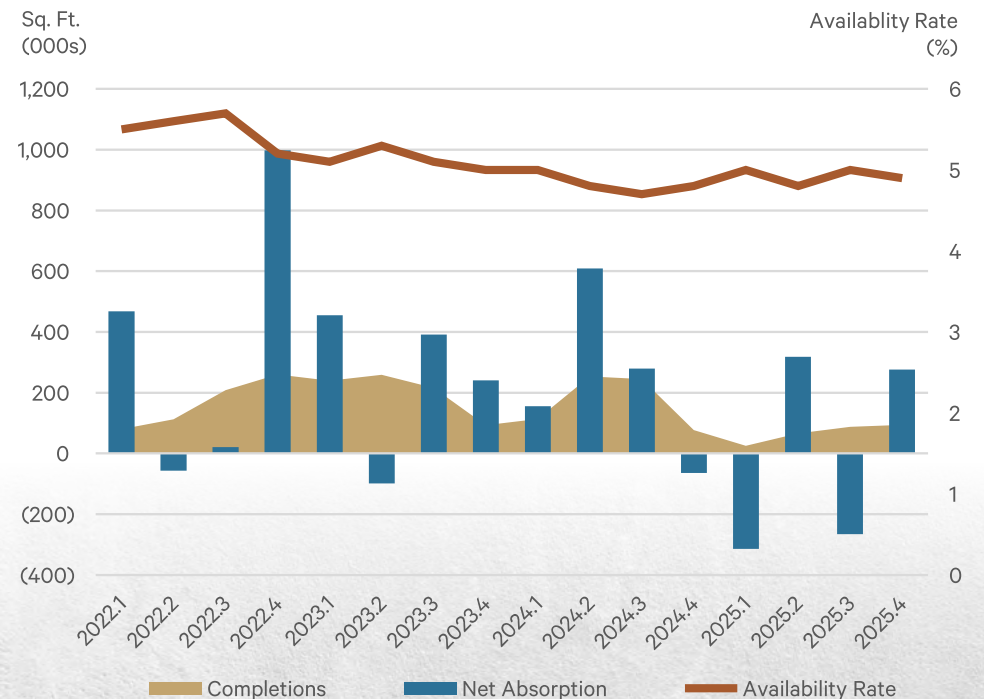

# MARKET OVERVIEW

FIGURE 2: Market Statistics by Product Type

Market	Inventory (SF, 000s)	Availability Rate (%)	Net Absorption (SF 000s)	Completions (SF 000s)	Net Rent
Lifestyle & Mall	16,553	4.0	51	8	\$35.00
Neighborhood, Community & Strip	66,308	6.7	38	-	\$21.42
Power	16,757	7.0	(58)	-	\$11.79
Street, Freestanding, Other	61,581	2.6	245	86	-
<b>Total Market</b>	<b>161,199</b>	<b>4.9</b>	<b>276</b>	<b>94</b>	<b>\$20.85</b>

FIGURE 3: Net Absorption by Center Type

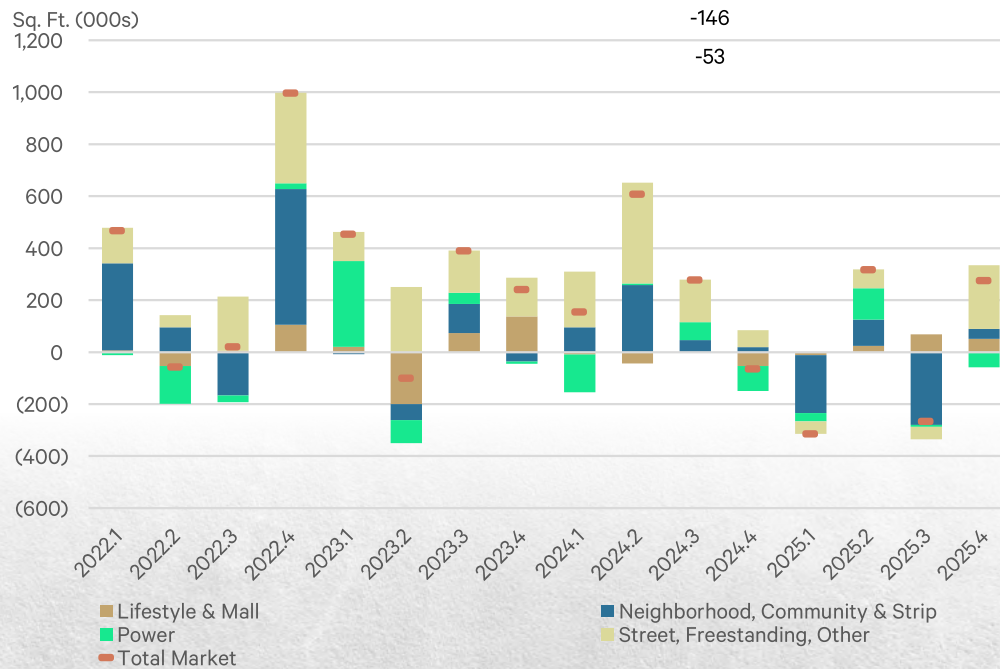

Source: CBRE Econometric Advisors, Q4 2025.

FIGURE 4: Market Statistics by Submarket

Market	Inventory (SF 000s)	Availability Rate (%)	Net Absorption (SF 000s)		
Total Market	161,199	4.9	276	94	\$20.85
Aurora	12,679	4.4	(17)	-	\$18.19
Boulder	12,007	5.0	93	-	\$26.04
Central	19,567	5.4	119	-	\$23.04
Colo Blvd	5,037	4.2	(3)	-	\$31.33
Northeast	15,361	3.3	(8)	-	\$15.87
Northwest	26,785	5.5	45	-	\$18.02
Outlying Denver	669	3.3	32	-	
South	26,520	4.6	(84)	8	\$26.73
Southeast	11,270	4.3	108	77	\$24.62
Southwest	12,069	6.6	(9)	3	\$17.63
West	19,235	5.1	-	6	\$17.38

# ASKING RENTS & AVAILABILITY

FIGURE 5: Net Asking Rent and Availability Rate

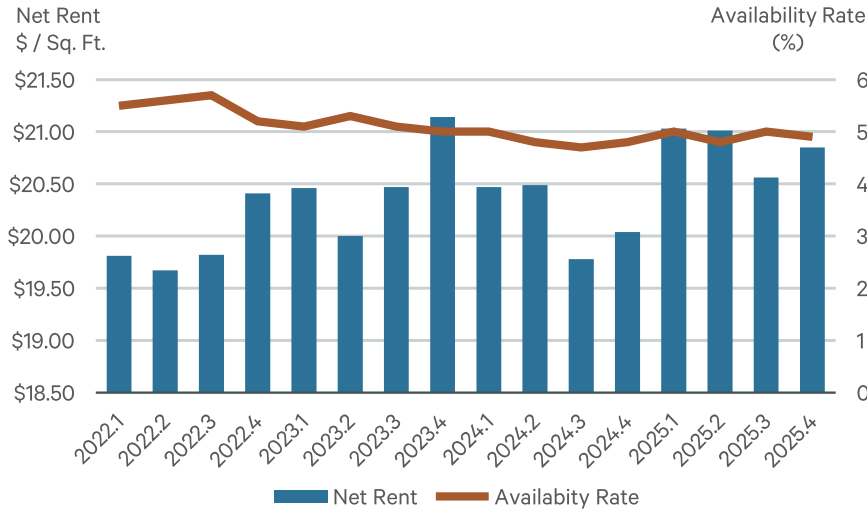

FIGURE 6: Net Rent and % Change

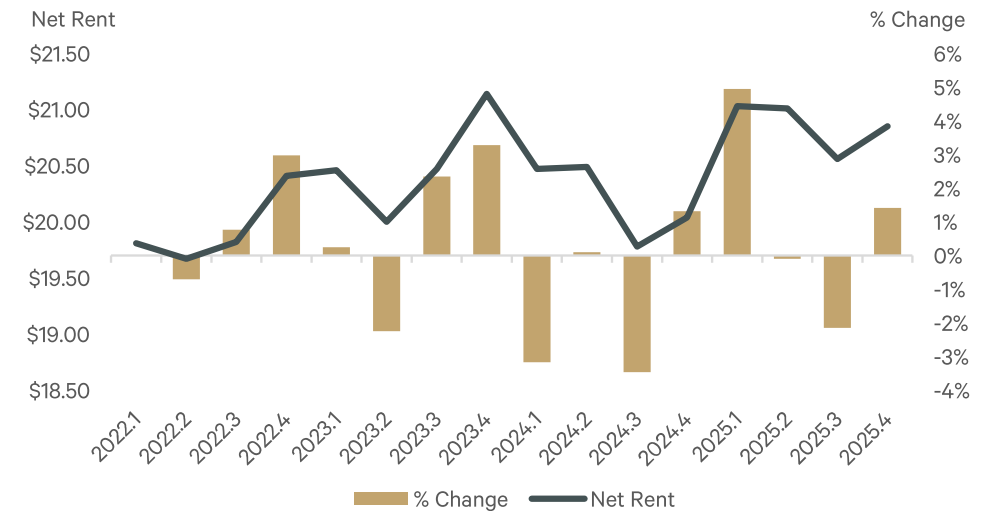

FIGURE 7: Availability by Center Type

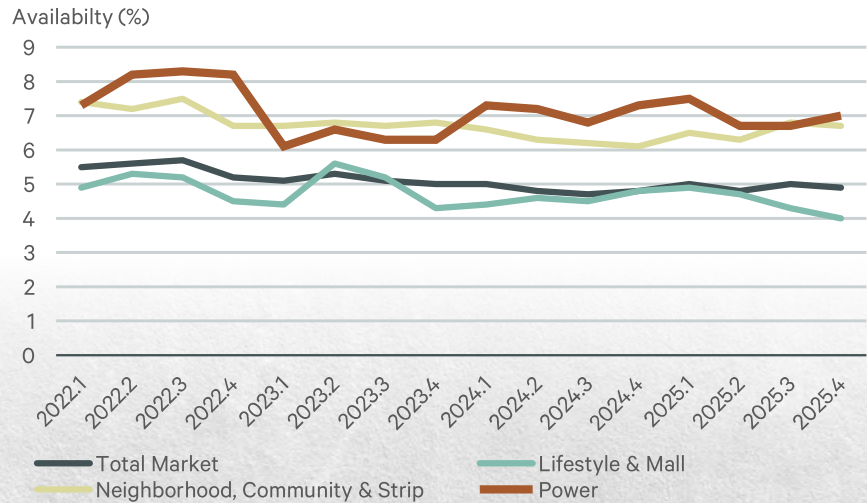
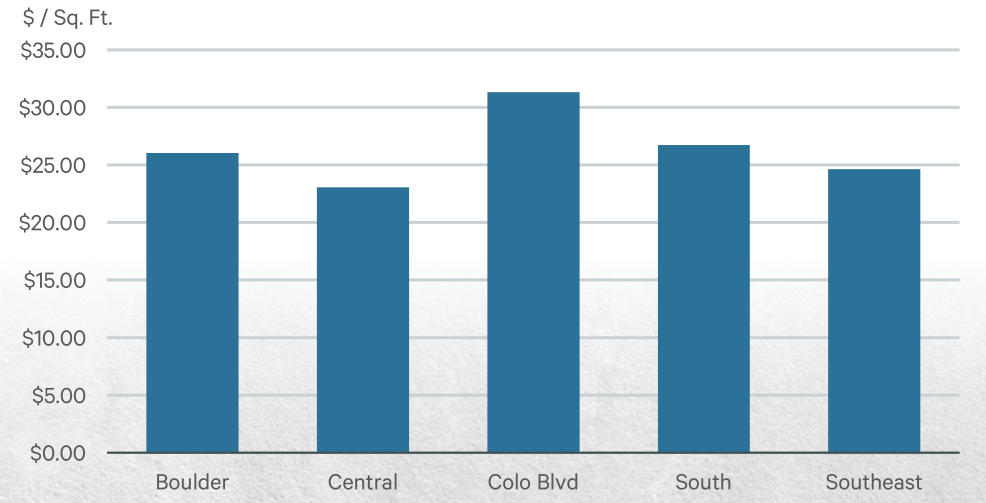

FIGURE 6: Net Rent and % Change



Source: CBRE Econometric Advisors, Q4 2025.

# INVESTMENT SALES

FIGURE 9: Retail Investment Sale Volume

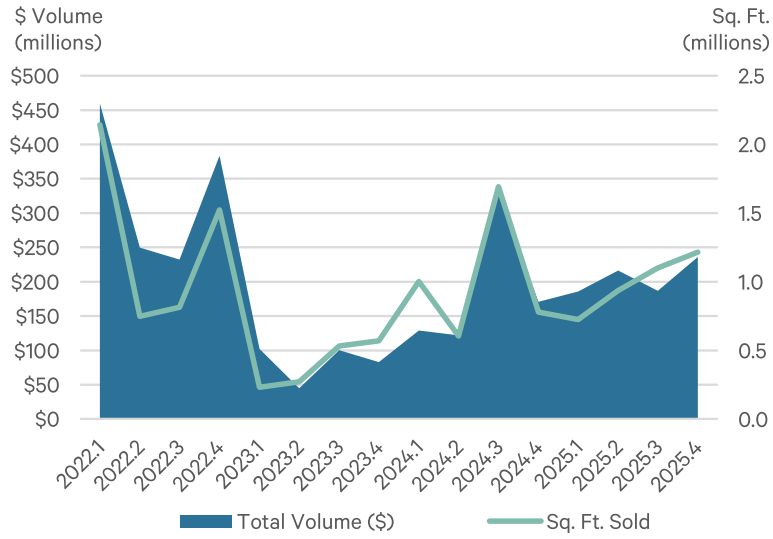

Source: MSCI Real Capital Analytics, Q4 2025.

FIGURE 10: Retail Investment Sale Price Per Sq. Ft.

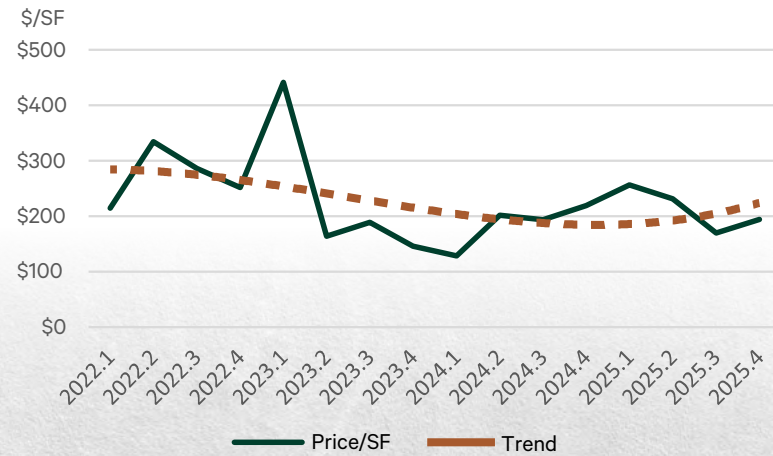

Source: MSCI Real Capital Analytics, Q4 2025.

Source: CBRE Econometric Advisors, Q4 2025.

FIGURE 11: Q4 2025 Sale Transactions

Buyer	Property Name	City	Building SF	Sale Price	Price / SF
Brixmor	Broomfield Town Center	Broomfield	174,000	\$51,189,000	\$294
Continental Realty	Thornton Town Center	Thornton	255,989	\$25,500,000	\$100
J Herzog & Sons	Hidden Lake Center	Westminster	98,195	\$14,500,000	\$148
Vault Equity Partners	VASA Fitness Denver	Denver	60,660	\$13,550,000	\$223
Fortune Capital Partners	Cottonwood Plaza	Lakewood	69,071	\$12,714,500	\$184
C & B Inc; Winterset Holdings	Villager Square	Broomfield	85,131	\$12,150,000	\$143
Winkler Dev Corp	11183 South Parker Road	Parker	50,321	\$8,425,000	\$167
Undisclosed	Athmar Park	Denver	70,276	\$8,225,000	\$117
Chernoff Boulder Properties	1420 Nelson Road	Longmont	45,864	\$7,300,000	\$159
CO Coalition for the Homeless	Downtown Denver YMCA	Denver	43,149	\$7,000,000	\$162
Ryan Yoffe	24 Hour Fitness - Littleton	Ken Caryl	49,834	\$4,800,000	\$96
Margaret R Mills	10777 West 6th Avenue	Lakewood	41,487	\$4,525,700	\$109

Source: MSCI Real Capital Analytics, Q4 2025.

# Q4 2025 DENVER RETAIL REPORT

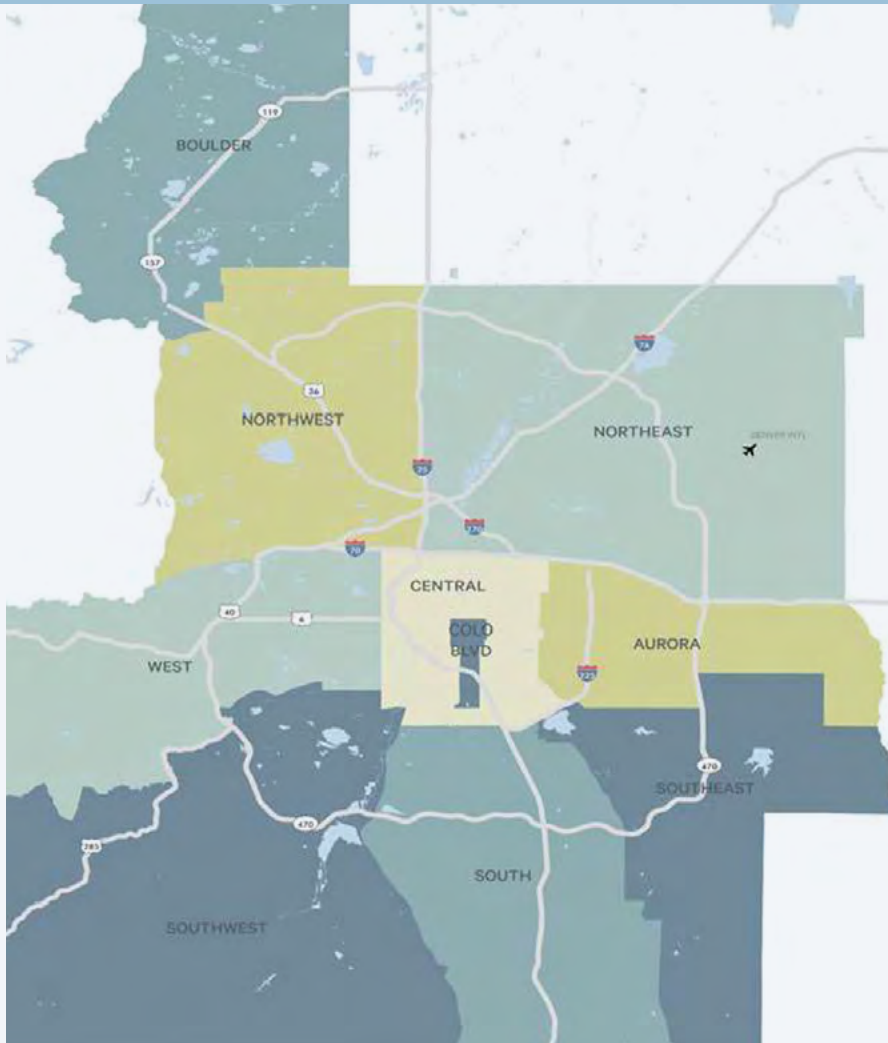

## Retail Definitions

"Neighborhood, community and strip centers are groupings of buildings where there is most often an anchor property (except strip). Neighborhood properties are the largest ranging from 125,000 to 400,000 sq. ft., followed by community at 30,000 to 125,000 sq. ft., and strip with 30,000 or less sq. ft.

Lifestyle are upscale national-chain specialty stores with dining and entertainment in an outdoor setting. Lifestyle centers range from 150,000 to 500,000 sq. ft. Malls, including both regional and super regional malls, can provide a wide range of goods and services. Regional malls are built around full-line department stores and usually range over 300,000 sq. ft. Super regional malls are usually over 750,000 sq. ft. with more department stores.

Power Centers are category-dominant anchors, including discount department stores, off-price stores, and wholesale clubs, with only a few small tenants. They range from 250,000 to 600,000 sq. ft. and have multiple anchors.

Freestanding Retail are single-tenant occupied retail buildings. All other variables may vary."

## Market Definitions

The Denver market consists of Adams County, Arapahoe County, Boulder County, Broomfield County, Denver County, Douglas County, and Jefferson County.



# 1665

N PEARL ST.  
— Denver, CO —

## JEFF WOOD

Capital Markets  
+1 303 583 2012  
jeffrey.wood@cbre.com

## COLTON REIMER

Capital Markets  
+1 303 628 1787  
colton.reimer@cbre.com

# CBRE

© 2026 CBRE, Inc. All rights reserved. This information has been obtained from sources believed reliable but has not been verified for accuracy or completeness. You should conduct a careful, independent investigation of the property and verify all information. Any reliance on this information is solely at your own risk. CBRE and the CBRE logo are service marks of CBRE, Inc. All other marks displayed on this document are the property of their respective owners, and the use of such logos does not imply any affiliation with or endorsement of CBRE. Photos herein are the property of their respective owners. Use of these images without the express written consent of the owner is prohibited.

CMPM 1665 N Pearl St\_OM\_Wood\_v08\_CR 04/02/2026