FRAZIER
COMMERCIAL REAL ESTATE

3,000 SF for Lease

2321 N Masch Branch Rd, Suites 324-326, Denton, TX 76207

SPACE DETAILS

- **Rental Rate:** $7.80/SF NNN
- **Clear Height:** 14 Feet
- **Office:** 200 SF
- **Power:** Single-Phase / 125 amp
- **Dimensions:** 60' x 50'
- Private Restroom in Warehouse
- (1) Grade-level Door: 12' x 14'

LEASE HIGHLIGHTS

- Term: Negotiable
- NNN Lease
- Fully Insulated Warehouse
- LED Warehouse Lighting
- Water & Sewer Included
- Outside Storage Available*

BUSINESS PARK DETAILS

- Buildings: 9 Buildings
- Lot Size: 27.76 AC
- Year Built: 1998 - 2006
- Construction: Metal buildings
- Zoning: LI - Light Industrial
- Space Use: Light Industrial

Cole Frazier | cole@fraziercommercial.com | 940.566.0404 **Don Frazier**| **dfrazier**@fraziercommercial.com | 940.566.0404

FRAZIER
COMMERCIAL REAL ESTATE

3,000 SF for Lease

2321 N Masch Branch Rd, Suites 324-326, Denton, TX 76207

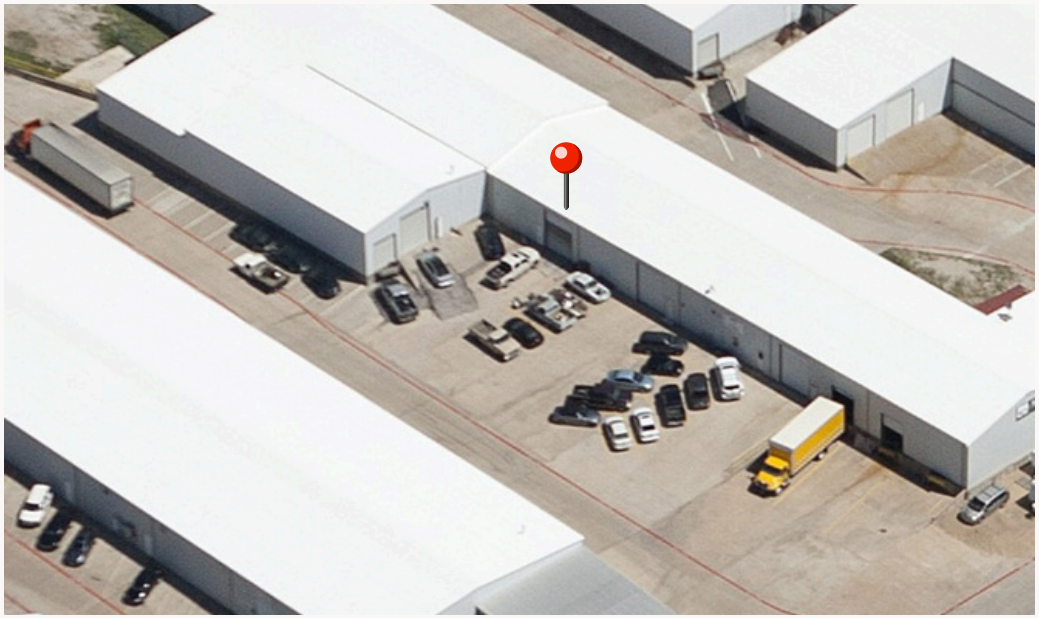

Cole Frazier | cole@fraziercommercial.com | 940.566.0404

Don Frazier| **dfrazier**@fraziercommercial.com | 940.566.0404

FRAZIER
COMMERCIAL REAL ESTATE

3,000 SF for Lease

2321 N Masch Branch Rd, Suites 324-326, Denton, TX 76207

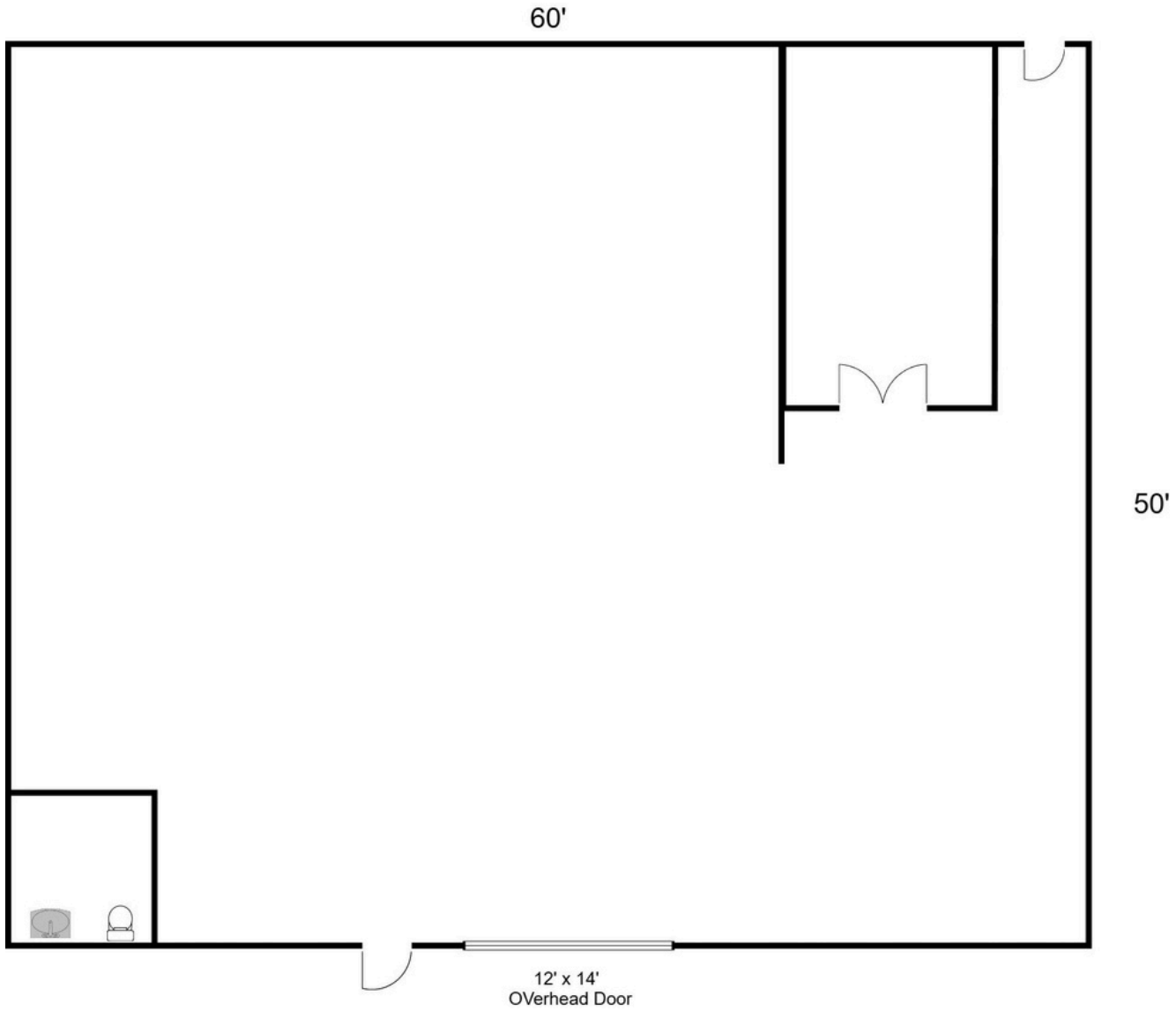

Cole Frazier | cole@fraziercommercial.com | 940.566.0404 **Don Frazier| dfrazier**@fraziercommercial.com | 940.566.0404

FRAZIER
COMMERCIAL REAL ESTATE

3,000 SF for Lease

2321 N Masch Branch Rd, Suites 324-326, Denton, TX 76207

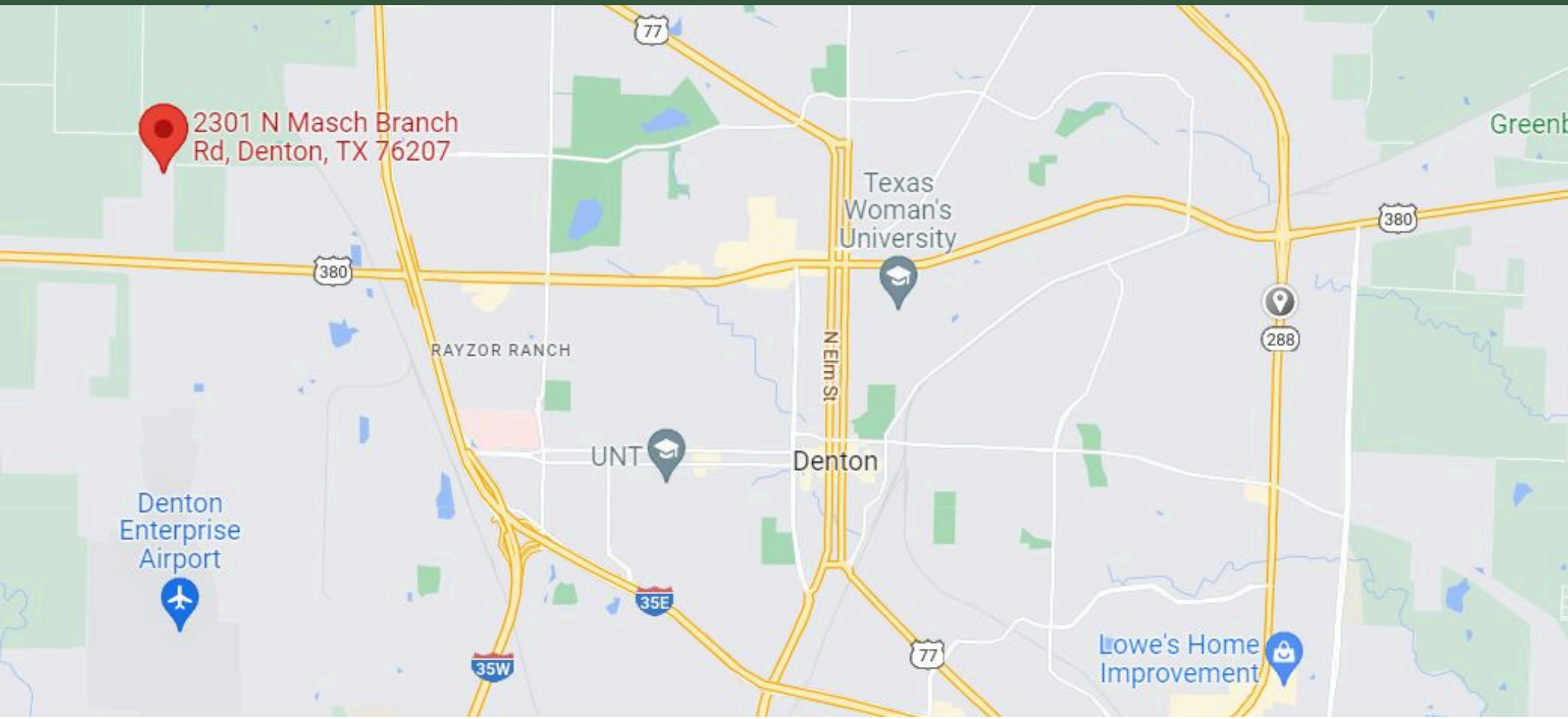

PROPERTY DETAILS

Located in the Masch Branch Business Park on the west side of N Masch Branch Rd just north of US Highway 380. Subject is approximately 1.5 miles west of I-35. Masch Branch Business Park offers over 350,000 square feet of industrial space ideal for industrial manufacturing or distribution businesses. Contact Broker today for more information or to schedule a tour!

FRAZIER
COMMERCIAL REAL ESTATE

Cole Frazier | cole@fraziercommercial.com | 940.566.0404 **Don Frazier**| **dfrazier**@fraziercommercial.com | 940.566.0404

FRAZIER
COMMERCIAL REAL ESTATE

3,000 SF for Lease

2321 N Masch Branch Rd, Suites 324-326, Denton, TX 76207

PROPERTY DETAILS

Located in the Masch Branch Business Park on the west side of N Masch Branch Rd just north of US Highway 380. Subject is approximately 1.5 miles west of I-35. Masch Branch Business Park offers over 350,000 square feet of industrial space ideal for industrial manufacturing or distribution businesses. Contact Broker today for more information or to schedule a tour!

FRAZIER
COMMERCIAL REAL ESTATE

Cole Frazier | cole@fraziercommercial.com | 940.566.0404 **Don Frazier**| **dfrazier**@fraziercommercial.com | 940.566.0404

Information About Brokerage Services

11-2-2015

Texas law requires all real estate license holders to give the following information about brokerage services to prospective buyers, tenants, sellers and landlords.

TYPES OF REAL ESTATE LICENSE HOLDERS:

- **A BROKER** is responsible for all brokerage activities, including acts performed by sales agents sponsored by the broker.
- **A SALES AGENT** must be sponsored by a broker and works with clients on behalf of the broker.

A BROKER'S MINIMUM DUTIES REQUIRED BY LAW (A client is the person or party that the broker represents):

- Put the interests of the client above all others, including the broker's own interests;
- Inform the client of any material information about the property or transaction received by the broker;
- Answer the client's questions and present any offer to or counter-offer from the client; and
- Treat all parties to a real estate transaction honestly and fairly.

A LICENSE HOLDER CAN REPRESENT A PARTY IN A REAL ESTATE TRANSACTION:

AS AGENT FOR OWNER (SELLER/LANDLORD): The broker becomes the property owner's agent through an agreement with the owner, usually in a written listing to sell or property management agreement. An owner's agent must perform the broker's minimum duties above and must inform the owner of any material information about the property or transaction known by the agent, including information disclosed to the agent or subagent by the buyer or buyer's agent.

AS AGENT FOR BUYER/TENANT: The broker becomes the buyer/tenant's agent by agreeing to represent the buyer, usually through a written representation agreement. A buyer's agent must perform the broker's minimum duties above and must inform the buyer of any material information about the property or transaction known by the agent, including information disclosed to the agent by the seller or seller's agent.

AS AGENT FOR BOTH - INTERMEDIARY: To act as an intermediary between the parties the broker must first obtain the written agreement of *each party* to the transaction. The written agreement must state who will pay the broker and, in conspicuous bold or underlined print, set forth the broker's obligations as an intermediary. A broker who acts as an intermediary:

- Must treat all parties to the transaction impartially and fairly;
- May, with the parties' written consent, appoint a different license holder associated with the broker to each party (owner and buyer) to communicate with, provide opinions and advice to, and carry out the instructions of each party to the transaction.
- Must not, unless specifically authorized in writing to do so by the party, disclose:
  - that the owner will accept a price less than the written asking price;
  - that the buyer/tenant will pay a price greater than the price submitted in a written offer; and
  - any confidential information or any other information that a party specifically instructs the broker in writing not to disclose, unless required to do so by law.

AS SUBAGENT: A license holder acts as a subagent when aiding a buyer in a transaction without an agreement to represent the buyer. A subagent can assist the buyer but does not represent the buyer and must place the interests of the owner first.

TO AVOID DISPUTES, ALL AGREEMENTS BETWEEN YOU AND A BROKER SHOULD BE IN WRITING AND CLEARLY ESTABLISH:

- The broker's duties and responsibilities to you, and your obligations under the representation agreement.
- Who will pay the broker for services provided to you, when payment will be made and how the payment will be calculated.

LICENSE HOLDER CONTACT INFORMATION: This notice is being provided for information purposes. It does not create an obligation for you to use the broker's services. Please acknowledge receipt of this notice below and retain a copy for your records.

Frazier Commercial Real Estate			(940)566-0404
Licensed Broker/Broker Firm Name or Primary Assumed Business Name	License No.	Email	Phone
Donald Frazier		dfrazier@fraziercommercial.com	(940)566-0404
Designated Broker of Firm	License No.	Email	Phone
Cole Frazier	610825	cole@fraziercommercial.com	(940)566-7005
Licensed Supervisor of Sales Agent/ Associate	License No.	Email	Phone
Sales Agent/Associate's Name	License No.	Email	Phone

Buyer/Tenant/Seller/Landlord Initials _____ _____ Date _____

Regulated by the Texas Real Estate Commission **Information available at www.trec.texas.gov**

TAR 2501 IABS 1-0

Cole Frazier | cole@fraziercommercial.com | 940.566.0404
Don Frazier| dfrazier@fraziercommercial.com | 940.566.0404

FRAZIER COMMERCIAL REAL ESTATE

3,000 SF for Lease

2321 N Masch Branch Rd, Suites 324-326, Denton, TX 76207