

# Laburnum Avenue & Eubank Road

## Richmond Airport Area

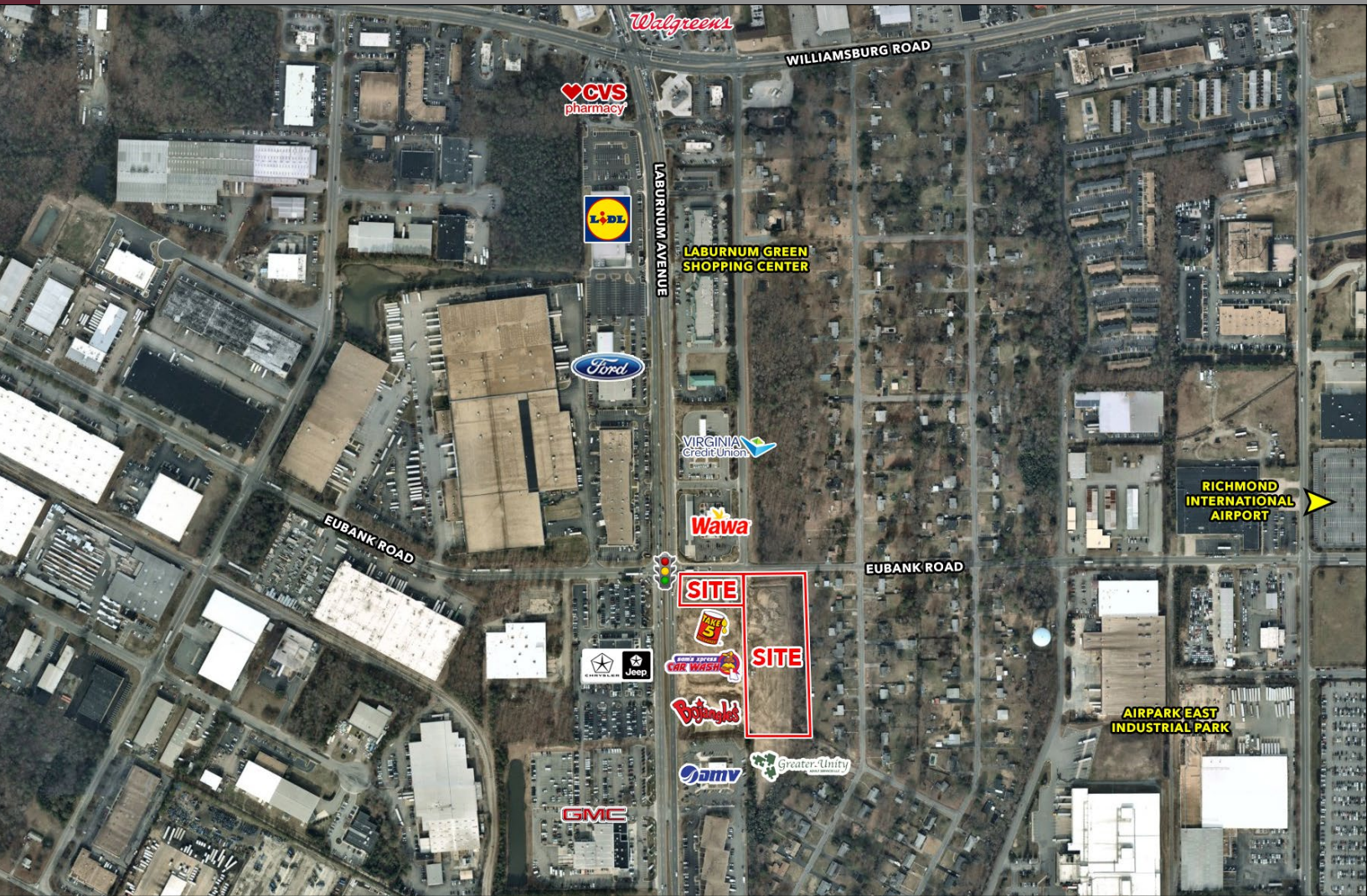

**PAD SITES AVAILABLE**



## 2 Remaining Pad Sites: 1 Laburnum Corner Pad and 1 Eubank Pad

### HIGHLIGHTS

- Laburnum Avenue & Eubank Road Frontage
- Public Water & Sewer
- Zoned: B3C & B2
- Off Site Retention
- 38,000 VPD
- Improved intersection with traffic signal
- Side Entrance to RIC Airport

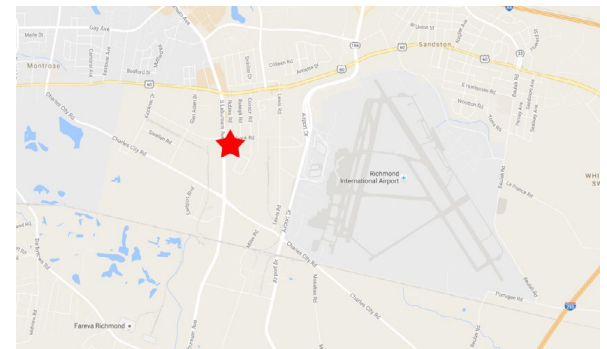

**GENERAL LAND COMPANY**  
Commercial Real Estate  
5809 York Road, Richmond, Virginia 23226

### MORE INFORMATION

**MIKE CARROLL**  
mcarroll@glcva.com  
(804) 359-3575

# Laburnum Avenue & Eubank Road

## Richmond Airport Area



**PAD SITES AVAILABLE**

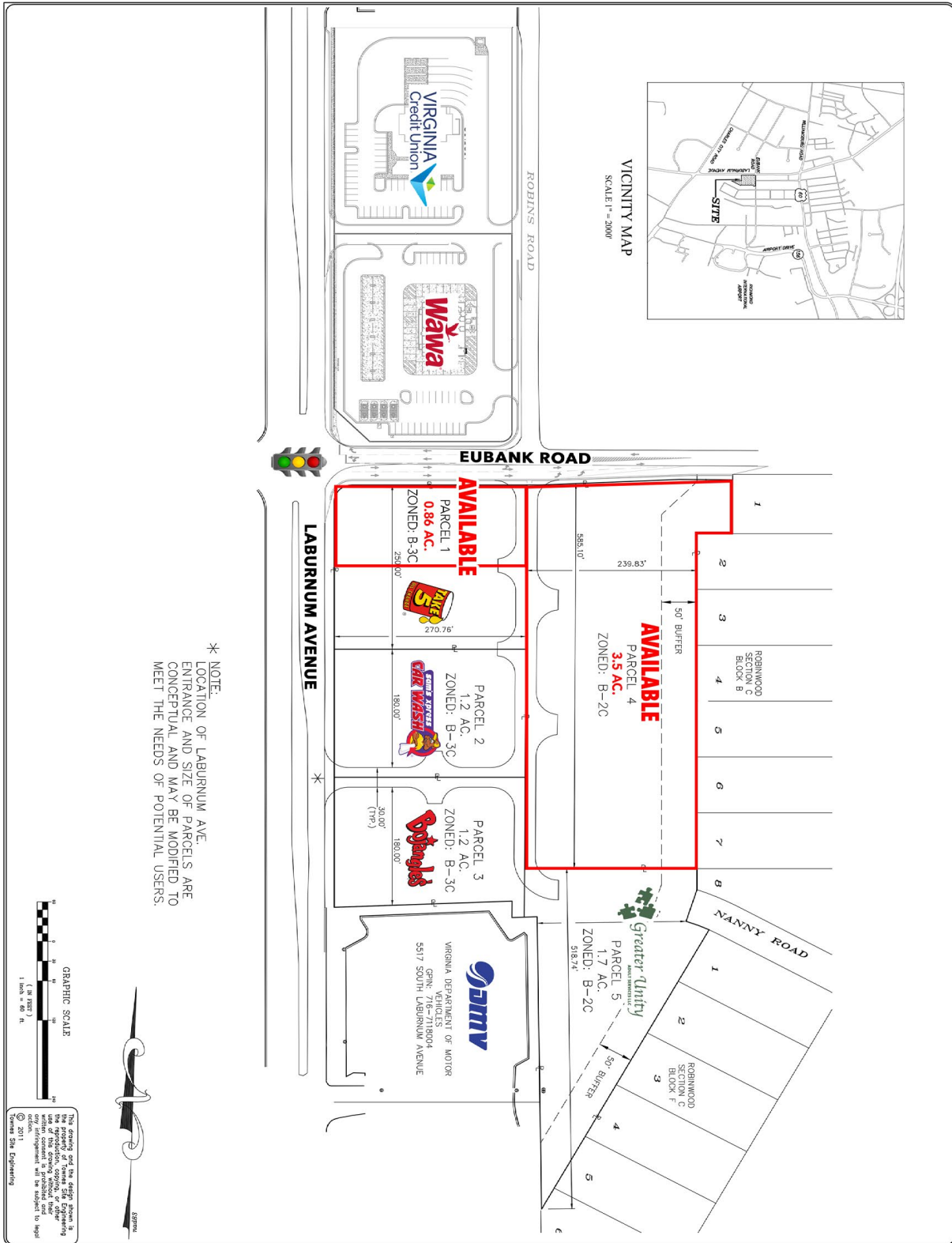

DATE	REVISIONS	BY
07/09/11 <td>1 <td>AS/STW</td> </td>	1 <td>AS/STW</td>	AS/STW
07/09/11 <td>2 <td>AS/STW</td> </td>	2 <td>AS/STW</td>	AS/STW
07/09/11 <td>3 <td>AS/STW</td> </td>	3 <td>AS/STW</td>	AS/STW
07/09/11 <td>4 <td>AS/STW</td> </td>	4 <td>AS/STW</td>	AS/STW
07/09/11 <td>5 <td>AS/STW</td> </td>	5 <td>AS/STW</td>	AS/STW
07/09/11 <td>6 <td>AS/STW</td> </td>	6 <td>AS/STW</td>	AS/STW
07/09/11 <td>7 <td>AS/STW</td> </td>	7 <td>AS/STW</td>	AS/STW
07/09/11 <td>8 <td>AS/STW</td> </td>	8 <td>AS/STW</td>	AS/STW
07/09/11 <td>9 <td>AS/STW</td> </td>	9 <td>AS/STW</td>	AS/STW
07/09/11 <td>10 <td>AS/STW</td> </td>	10 <td>AS/STW</td>	AS/STW

**LABURNUM AVENUE & EUBANK ROAD**  
VARINA DISTRICT  
HENRICO COUNTY, VIRGINIA

MARKETING EXHIBIT

MARKETING EXHIBIT 7-6-2011

ASK US HOW

**Townes**  
SITE ENGINEERING

9650 Lori Road, Suite 201  
Chesterfield, Virginia 23832  
Phone: (804) 748-9011 Fax: (804) 748-2590

# Laburnum Avenue & Eubank Road

Richmond Airport Area



PAD SITES AVAILABLE



Information contained herein was provided by sources believed to be reliable, General Land Commercial Real Estate Co. makes no representation, expressed or implied, as to its accuracy and said information is subject to errors, omissions or changes.