

Phase I Environmental Site Assessment



Woods Group

13207 North Dekay Road
Chubbuck, Bannock County, Idaho 83202

Prepared for:

Idaho Central Credit Union
4400 Central Way
Chubbuck, Idaho 83202

Prepared by:

Green Environmental Management
Corporate Headquarters
(855) 277-5307

GIEM Project No. MB070122A

Report Date: July 25, 2022

July 25, 2022

Amy Abram
Idaho Central Credit Union
4400 Central Way
Chubbuck, Idaho 83202

Subject: Phase I Environmental Site Assessment
Woods Group
13207 North Dekay Road
Chubbuck, Bannock County, Idaho 83202
G|E|M Project No. MB070122A

Dear Valued Client,

G|E|M is pleased to present the results of a Phase I Environmental Site Assessment Report for the above noted subject site. This assessment was performed in compliance with ASTM Practice E1527-21 Standard Practice for Environmental Site Assessments: Phase I Environmental Site Assessment Process.

This assessment included a site inspection as well as research and interviews with persons and regulatory agencies associated with the subject property. An assessment was made, conclusions stated, and recommendations outlined.

G|E|M appreciates the opportunity to serve your environmental service needs. If you have any questions concerning this report, please don't hesitate to contact us at your convenience.

Sincerely,



Cristina Brischler
Vice President



TABLE OF CONTENTS

1.0	EXECUTIVE SUMMARY	1
2.0	INTRODUCTION	4
2.1	PURPOSE OF THE ASSESSMENT	4
2.2	SCOPE OF SERVICES.....	4
2.3	SIGNIFICANT ASSUMPTIONS.....	4
2.4	LIMITATIONS AND EXCEPTIONS.....	5
2.5	SPECIAL TERMS AND CONDITIONS.....	6
2.6	REPORT VIABILITY TABLE	6
3.0	SITE DESCRIPTION	7
3.1	SUBJECT PROPERTY DESCRIPTION	7
3.2	PHYSICAL SETTING SOURCES	7
3.3	ADJOINING PROPERTY DESCRIPTION	8
4.0	SITE RECONNAISSANCE	9
4.1	SITE RECONNAISSANCE AND LIMITING CONDITIONS.....	9
4.2	ON-SITE OBSERVATIONS	9
4.3	ADJOINING PROPERTY OBSERVATIONS	12
5.0	HISTORICAL REVIEW	13
5.1	CHRONOLOGICAL USE HISTORY	13
5.2	AERIAL PHOTOGRAPHS	13
5.3	TOPOGRAPHIC MAPS.....	14
5.4	FIRE INSURANCE MAPS.....	14
5.5	CITY DIRECTORY REFERENCES.....	14
5.6	OTHER HISTORICAL SOURCES.....	14
6.0	INTERVIEWS.....	15
6.1	INTERVIEW WITH OWNER	15
6.2	INTERVIEW WITH ESA REPORT USER OR BORROWER	15
6.3	PAST OWNER, OPERATORS/EMPLOYEES, KEY PROPERTY MANAGER, AND/OR OCCUPANTS	15
6.4	INTERVIEWS WITH LOCAL GOVERNMENT OFFICIALS	15
6.5	OTHER INTERVIEWS.....	15
7.0	RECORDS REVIEW & REGULATORY INFORMATION.....	16
7.1	DATABASE REPORT REVIEW.....	16
7.1.1	<i>SUBJECT PROPERTY LISTINGS</i>	16
7.1.2	<i>ADJOINING PROPERTY LISTINGS</i>	16
7.1.3	<i>OTHER MAPPED LISTINGS</i>	16
7.1.4	<i>UNMAPPED LISTINGS</i>	16
7.1.5	<i>VAPOR MIGRATION</i>	16
7.2	AGENCY FILE REVIEW	17
7.2.1	<i>ENVIRONMENTAL LIENS</i>	18
8.0	USER- AND CLIENT-PROVIDED INFORMATION.....	19

8.1	USER QUESTIONNAIRE	19
8.1.1	TITLE RECORDS	19
8.2	PREVIOUS REPORTS.....	19
9.0	NON-ASTM SCOPE ITEMS & ADDITIONAL SERVICES	20
9.1	ASBESTOS EVALUATION	20
9.2	LEAD-BASED PAINT EVALUATION.....	20
9.3	RADON.....	20
9.4	MOLD.....	21
9.5	WETLANDS	21
9.6	METHANE	21
10.0	EP STATEMENT & SIGNATURE BLOCK	22
11.0	REFERENCES.....	23

APPENDICES

A	VICINITY MAP AND SITE PLAN
B	PHOTOGRAPHIC DOCUMENTATION
C	DATA TABLES
D	COLLATERAL IDENTIFICATION RECORDS
E	PERTINENT HISTORICAL RESEARCH
F	REGULATORY DATABASE
G	PERTINENT REGULATORY RECORDS
H	PERTINENT HISTORICAL REPORTS
I	NON-SCOPE SUPPORTING DOCUMENTS
J	QUALIFICATIONS

1.0 EXECUTIVE SUMMARY

Green Environmental Management (GEM) has performed this project in compliance with ASTM Practice E1527-21 Standard Practice for Environmental Site Assessments: Phase I Environmental Site Assessment Process for the site located at 13207 North Dekay Road, Chubbuck, Idaho 83202. The site consists of one Bannock County tax lot identified as R380-303-9803.

SUBJECT PROPERTY DETAILS

Property Name:	Woods Group
Address(es):	13207 North Dekay Road, Chubbuck, Bannock, Idaho
Historical Address(es):	None identified
Property Use:	Industrial
Land Area:	2.59 acres
Number of Buildings:	1
Number of Floors:	1
Basement or Subgrade Areas:	None
Gross Building Area (SF):	6,697 SF (Total)
Date of Construction:	2005
Assessor’s Parcel Number (APN):	R380-303-9803
Type of Construction:	Metal frame, vinyl siding and a metal roof
Additional On-site Development:	Shed, gravel covered areas, landscaping
Current Tenants:	Holm Construction
Current On-site Operations:	The subject property is developed with a building that is used as a maintenance garage and office space.
Utilities:	Electricity: Idaho Power Natural gas: Idaho Power Potable water: Private well Domestic waste: Septic tank
Regulatory Database Listings:	None

The subject property was historically used for agricultural purposes from at least 1953 through at least 2005. In 2005, the subject property was developed with the currently observed commercial property. The property was occupied by Holm Construction, which uses the building on site as a maintenance garage and office space.

Adjoining properties:

LOCATION	ADDRESS	OCCUPANTS OR USE
North:	13207 N Dekay Rd	H & K Storage

	Dekay Road	Road
East:	13173 N Moonglow Ln	Residential
	13153 N Moonglow Ln	Residential
South:	13165 N Dekay Rd,	Kershaw Curb & Gutter
West:	13266 N Yellowstone Hwy	Residential
	12410 Davis Ave	Residential and agricultural

Based on the topographical gradient of the area, the inferred direction of groundwater flow is to the southwest. However, specific groundwater flow directions can vary based on subsurface hydrogeological conditions and cannot be definitively determined in the absence of a subsurface investigation. According to a review of well records made available through the IDWR online database, static water level is expected to be encountered from 50 to 60 feet below ground surface.

SUMMARY OPINION

A *recognized environmental condition (REC)* refers to (1) the presence of hazardous substances or petroleum products in, on, or at the subject property due to a release to the environment; (2) the likely presence of hazardous substances or petroleum products in, on, or at the subject property due to a release or likely release to the environment; or (3) the presence of hazardous substances or petroleum products in, on, or at the subject property under conditions that pose a material threat of a future release to the environment. A *de minimis condition* is not a *recognized environmental condition*. The following was identified during the course of this assessment:

- GIEIM did not identify any RECs during the course of this assessment.

A *controlled recognized environmental condition (CREC)* refers to a *recognized environmental condition (REC)* affecting the subject property that has been addressed to the satisfaction of the applicable regulatory authority or authorities with hazardous substances or petroleum products allowed to remain in place subject to implementation of required controls. The following was identified during the course of this assessment:

- GIEIM did not identify any CRECs during the course of this assessment.

A *historical recognized environmental condition (HREC)* refers to a previous release of hazardous substances or petroleum products affecting the subject property that has been addressed to the satisfaction of the applicable regulatory authority or authorities and meeting unrestricted use criteria established by the applicable regulatory authority or authorities without subjecting the subject property to any controls. The following was identified during the course of this assessment:

- GIEIM did not identify any HRECs during the course of this assessment.

A *de minimis condition* refers to a condition related to a release that generally does not present a threat to human health or the environment and that generally would not be the subject of an enforcement action if brought to the attention of appropriate governmental agencies. The following was identified during the course of this assessment:

- Used oil filters are crushed on site and picked up by a third-party vendor on an as-needed basis. Some evidence of staining associated with leakage from the containers was observed. However, no drains were located in the immediate vicinity of the stains. Based on the relatively small size and the fact that the staining was located on a paved area, the staining is surficial in nature and is

considered a *de minimis* environmental condition and is not expected to represent a significant environmental concern.

A *Business Environmental Risks (BER)* refers to a risk which can have a material environmental or environmentally-driven impact on the business associated with the current or planned use of commercial real estate, not necessarily related to those environmental issues required to be investigated in this practice. The following was identified during the course of this assessment:

- GIEIM did not identify any *BERs* during the course of this assessment.

CONCLUSIONS AND RECOMMENDATIONS

GIEIM has performed a Phase I ESA of the subject property in conformance with the scope and limitations of ASTM Practice E1527-21. Any exceptions to, or deletions from, this practice are described in Section 2.4 of this report.

This assessment has not revealed evidence of RECs, CRECs, HRECs, or BERs in connection with the subject property. A *de minimis* condition was identified for the subject property. Based on the findings of this assessment, GIEIM does not recommend further environmental investigation.

2.0 INTRODUCTION

2.1 PURPOSE OF THE ASSESSMENT

GIEIM has conducted a Phase I ESA of the subject property located at 13207 North Dekay Road, Chubbuck, Bannock County, Idaho 83202. This assessment was performed in compliance with ASTM Practice E1527-21 Standard Practice for Environmental Site Assessments: Phase I Environmental Site Assessment Process.

The purpose of the ESA was to evaluate the site for existing or potential RECs, CRECs, HRECs, and BERs in connection with the subject property. The ESA may also satisfy one of the requirements for the *innocent landowner, contiguous property owner, or bona fide prospective purchaser* limitations on Comprehensive Environmental Response, Compensation, and Liability Act (CERCLA), known also as Superfund, liability (hereinafter, the "*landowner liability protections*," or "*LLPs*"): that is, the practice that constitutes "all appropriate inquiry into the previous ownership and uses of the property consistent with good commercial or customary practice." As defined in the American Society of Testing and Materials (ASTM) Practice E1527-21, A *REC* refers to (1) the presence of hazardous substances or petroleum products in, on, or at the subject property due to a release to the environment; (2) the likely presence of hazardous substances or petroleum products in, on, or at the subject property due to a release or likely release to the environment; or (3) the presence of hazardous substances or petroleum products in, on, or at the subject property under conditions that pose a material threat of a future release to the environment. The term includes hazardous substances or petroleum products even under conditions in compliance with laws. The term is not intended to include *de minimis* conditions that generally do not present a material risk of harm to human health or the environment and that generally would not be the subject of an enforcement action if brought to the attention of appropriate governmental agencies.

2.2 SCOPE OF SERVICES

In completion of this Phase I ESA in accordance with the ASTM E1527-21 guidelines, GIEIM performed the following tasks:

- Visual reconnaissance of the subject and adjoining properties.
- Interviewed individuals having current or past knowledge of the subject property.
- Review of the geologic, hydrologic, and topographic settings.
- Reviewed a third-party regulatory database report for the identification of Federal, State/Tribal and Local Environmental Database listed properties of concern within a prescribed radius of the subject property.
- Reviewed information pertaining to the current and past use of the subject property and adjoining properties, including any regulatory violations.
- Reviewed the available regulatory history of the subject property, including research on the presence of activity and use limitations (AULs) at these agencies.
- Documented the significant environmental features of the site through photographs.
- Prepared a written report documenting our findings, conclusions, and recommendations.

2.3 SIGNIFICANT ASSUMPTIONS

The significant assumption of this assessment is the data discovered and collected for analysis is accurate and complete to the point of being considered reasonably ascertainable data satisfying the *all-appropriate inquiry* requirements of 40 CFR 312, as described in ASTM E1527-21. The findings, conclusion, and recommendation of this report are fully dependent on the accuracy of this information. Based upon the agreed-on scope of services, this ESA did not include subsurface or other invasive assessments, business environmental risk evaluations, or other services not particularly identified and discussed herein, including an evaluation of vapor encroachment conditions. Information obtained for this ESA was received from several sources we believe to be reliable; nonetheless, the authenticity or reliability of these sources cannot and is not warranted hereunder. An evaluation of the significance of these limitations and missing information with respect to our findings has been conducted, and where appropriate, significant data gaps are identified and discussed in the text of the report. However, it should be recognized an evaluation of significant data gaps is based on the information available at the time of report issuance, and an evaluation of information received after the report issuance date may result in an alteration of our conclusions, recommendations, or opinions. We have no obligation to provide information obtained or discovered by us after the issuance date of the report, or to perform any additional services, regardless of whether the information would affect any conclusions, recommendations, or opinions in the report. This disclaimer specifically applies to any information that has not been provided by the client. This report represents our service to you as of the report date and constitutes our final document; its text may not be altered after final issuance. Findings in this report are based upon the site's current utilization, information derived from the most recent reconnaissance and from other activities described herein; such information is subject to change. Certain indicators of the presence of hazardous substances or petroleum products may have been latent, inaccessible, unobservable, or not present during the most recent reconnaissance and may subsequently become observable (such as after site renovation or development). Further, these services are not to be construed as legal interpretation or advice.

2.4 LIMITATIONS AND EXCEPTIONS

GIEIM services consist of professional opinions and recommendations made in accordance with generally accepted assessment principles and practices. These services are designed to provide an analytical tool to assist the client. While reasonable attempts have been made to verify third party information, except as set forth herein, GIEIM makes no representation or warranty regarding the accuracy, quality or completeness of any data provided by governmental or other entities used by GIEIM in the preparation of this report.

The following data gaps, data failure, or significant deviations were identified:

- The User did not complete the ASTM User questionnaire or provide the User information to GIEIM. GIEIM assumes qualification for the LLPs is being established by the User in documentation outside of this assessment.
- GIEIM was not provided with a title report or title records for review for this assessment. The lack of or inability to obtain this information represents a data gap.
- The User did not engage GIEIM to obtain judicial records for environmental liens or Activity and Use Limitations (AULs) recorded against the Property. Additionally, these documents were not provided to GIEIM for review. The lack of or inability to obtain this information represents a data gap.

- Data gaps in excess of the recommended 5-year interval were encountered. However, based on the available information reviewed, these historical data gaps are not considered to be an issue of concern and are not expected to alter the conclusions or recommendations of this assessment.
- According to a 1953 aerial photograph, the subject property and surrounding area was depicted as cultivated land. Thus, it is assumed prior to 1951 the subject property would have been similar. Based on this notion, the lack of historical data back to 1940 is not expected to significantly alter the findings of this investigation.
- On July 18, 2022, the Chubbuck Fire Department was contacted for information on the subject property. However, as of this writing, no response has been received from this agency. Upon receiving pertinent information in connection with the subject property, GIEIM will immediately issue an addendum to this report if items of environmental concern are identified. However, based on the quality of information obtained from other sources, this limitation is not expected to significantly alter the findings of this investigation.

2.5 SPECIAL TERMS AND CONDITIONS

All reports, both verbal and written, are for the benefit of Idaho Central Credit Union and Recovered Energy, Inc. The report may not be relied upon by any other person or entity without the written consent of GIEIM. Either verbally or in writing, third parties may come into possession of this report or all or part of the information generated as a result of this work. In the absence of a written agreement with GIEIM granting such rights, no third parties shall have rights of recourse or recovery whatsoever under any course of action against GIEIM, its officers, employees, vendors, successors, or assigns. Reliance is provided in accordance with GIEIM's Proposal and Standard Terms & Conditions executed on July 1, 2022. The limitation of liability defined in the Terms and Conditions is the aggregate limit of GIEIM's liability to the client and all relying parties.

2.6 REPORT VIABILITY TABLE

The various research components associated with this ASTM E1527-21 compliant Phase I report are valid for 180 days. The following table denotes the dates on which the corresponding research was initiated and the resulting expiration date 180 calendar days thereafter.

VIABILITY EXPIRATION DATES		
INQUIRY COMPONENT	COMPLETION DATE	180-DAY EXPIRATION DATE
Interviews with owners, operators, and occupants	July 18, 2022	January 14, 2023
User Provided Information	July 1, 2022	December 28, 2022
Reviews of federal, tribal, state, and local government records	July 5, 2022	January 1, 2023
Site Inspection Date	July 18, 2022	January 14, 2023
The declaration by the environmental professional responsible for the assessment or update	July 25, 2022	January 21, 2023
	Report Expiration	December 28, 2022

Valley flowed down the Portneuf River path about 600,000 years ago, and now forms inverted topography in the middle of Marsh Valley. The Lake Bonneville flood broke out at Red Rock Pass in southern Bannock County about 14,500 years ago and flowed north through Marsh Valley and Portneuf Narrows before is spread out in the Pocatello area as it emptied onto the Snake River Plain. Flood boulders are distinctive landscape elements in the Pocatello and Chubbuck areas.

SOILS: The main soil types mapped at the subject property by the United States Department of Agriculture's Natural Resource Conservation Service are as follows:

- Bahem silt loam, 0 to 2 percent slopes. The parent material consists of silty alluvium.

A copy of the NRCS soil map for the subject property is included in Appendix I.

HYDROLOGY: Based on the topographical gradient of the area, the inferred direction of groundwater flow is to the southwest. However, specific groundwater flow directions can vary based on subsurface hydrogeological conditions and cannot be definitively determined in the absence of a subsurface investigation. According to a review of well records made available through the IDWR online database, static water level is expected to be encountered from 50 to 60 feet below ground surface.

3.3 ADJOINING PROPERTY DESCRIPTION

LOCATION	ADDRESS	OCCUPANTS OR USE
North:	13207 N Dekay Rd	H & K Storage
East:	Dekay Road	Road
	13173 N Moonglow Ln 13153 N Moonglow Ln	Residential Residential
South:	13165 N Dekay Rd,	Kershaw Curb & Gutter
West:	13266 N Yellowstone Hwy	Residential
	12410 Davis Ave	Residential and agricultural

4.0 SITE RECONNAISSANCE

4.1 SITE RECONNAISSANCE AND LIMITING CONDITIONS

SITE INSPECTION DETAILS	
GIEIM Environmental Professional	Michelle Bethune
Site Reconnaissance Date	July 18, 2022
Weather Conditions	Sunny and 90 degrees
Site Escort and relationship	Nicole Hessinger/manager
Areas inspected	All areas were available for observation
Areas not inspected	N/A

See Appendix A for Site Plan for the subject property. Photographs of the site taken during the reconnaissance are provided in Appendix B. A summary of the observations made during the site reconnaissance is provided below.

4.2 ON-SITE OBSERVATIONS

During the site reconnaissance, GIEIM observed the following environmental conditions:

SITE OBSERVATIONS	
Site Operations, Processes, and Equipment	Emergency Generators: None observed
	Dry Cleaning: None observed
	Manufacturing or Fabrication: None observed
	Photo Processing/X-Ray Processing: None observed
	Waste Treatment Systems and/or Water Treatment Systems: None observed
	Other Processes and Equipment: The used oil, hydraulic fluid, or any other hazardous wastes drain into the on-site trench drain which is then pumped into the used oil bin that is picked up by a third-party vendor. These items are not anticipated to pose an environmental concern to the subject property.
	Automotive Repair (engine repair, body repair, minor automotive servicing): The facility operates a truck maintenance facility. One trench drain was observed. Nicole Hessinger opened the trench drain by lifting the grate, the interior of the trench was clean with no debris and no obvious signs of cracks in the concrete. It was reported that the trench drain is cleaned out monthly. The drain is not anticipated to pose an environmental concern to the subject property.
	Paint Booth: None observed
Parts Washer: One parts washer was observed. It was reported Safety-Kleen picks up the used oil on an as-needed basis. No records of spills or over filling	

	<p>was observed near the perimeter of the parts washer. The parts washer is not anticipated to pose an environmental concern to the subject property.</p>
Aboveground Chemical Storage	<p>Aboveground Storage Tanks (ASTs): One 250-gallon AST of used oil; four 100-gallon new oil ASTs were observed in the maintenance warehouse. The new oil is pumped into coiled tubes that as needed can be used to add new fluid to vehicles. The ASTs are not anticipated to pose an environmental concern to the subject property.</p>
	<p>Drums, Barrels and/or Containers: Multiple 30-gallon and 55-gallon drums were observed and were located either in a bermed area or on secondary containment. The drums contained gear oil, hydraulic fluid, new oil, and anti-freeze. The drums are not anticipated to pose an environmental concern to the subject property.</p>
	<p>Maintenance Supplies/Cleaning Supplies: No evidence of the use of reportable quantities of hazardous substances was observed on the subject property. Small quantities of general maintenance supplies were found to be properly labeled and stored at the time of the assessment with no signs of leaks, stains, or spills. The storage and use of maintenance supplies does not appear to pose an environmental concern to the subject property at this time.</p>
Underground Chemical Storage, Drainage or Collection Systems	<p>Underground Storage Tanks/Vent Pipes/Fill Ports/Pumps: None observed</p>
	<p>Sumps, Cisterns, Catch Basins, Dry Wells: One floor drain is located in the on-site vehicle maintenance facility, in the vehicle service pit. The drain reportedly discharges into the on-site used oil AST bin located in the shop by a pump system, which subsequently is picked up by a third-party vendor (Rock Canyon) on an as needed basis. Due to the use of the subject property for vehicle repair and oil changes, hazardous substances and petroleum products are utilized on site. Based on the age of the subject property building (approximately 13 years as well as the lack of chlorinated solvents utilized on the property, the feature is not expected to represent a significant environmental concern. However, the User of this report should be aware that the likelihood of a release increases over time, as these systems age.</p>
	<p>Grease Traps: None observed</p>
	<p>Septic Tanks/Leach Fields: A septic tank and associated leach field is located south and southwest of the shop building onsite. The septic tank reportedly receives wastewater from the men's and women's restrooms and showers. Based on this information, the septic tank and leach field does not pose an environmental concern to the subject property.</p>
Electrical Transformers /	<p>Pad-Mounted/Pole-Mounted/Vault Transformers: The management of potential polychlorinated biphenyl (PCB) -containing transformers is the</p>

PCBs/Hydraulic Equipment	<p>responsibility of the local utility or the transformer owner. Actual material samples need to be collected to determine if transformers are PCB-containing.</p> <p>Transformers installed prior to 1977 may be PCB containing while transformers installed after 1977 are unlikely to be PCB containing. Federal Regulations (40 CFR 761 Subpart G) require any release of material containing >50 ppm PCB and occurring after May 4, 1987, be cleaned up by the transformer owner following the United States EPA's PCB spill cleanup policy.</p> <p>During site reconnaissance, GIEIM observed three pole-mounted transformers. However, no evidence of spills, staining, or leaks on or around the transformer. Based on the good condition of the equipment, the transformer is not expected to represent a significant environmental concern.</p>
	Hydraulic Lifts: None observed
	<p>Air Compressors: One air compressor was observed outside in a storage area located on the north side of the building that is used for pneumatic tools. The air compressor is not anticipated to pose an environmental concern to the subject property.</p>
	Elevators/Truck Scales: None observed
	Trash Compactors/Box Compactors: None observed
Releases or Potential Releases	Stressed Vegetation: None observed
	Stained Soil: None observed
	Stained Pavement/Stained Floors or Similar Surface: None observed
	Leachate and/or Waste Seeps: None observed
	<p>Trash, Debris, and or other Waste Materials: Used oil filters are crushed on site and picked up a third-party vendor on an as-needed basis. Some evidence of staining associated with leakage from the containers was observed. However, no drains were located in the immediate vicinity of the stains. Based on the relatively small size and the fact that the staining was located on a paved area, the staining is surficial in nature and is considered a <i>de minimis</i> environmental condition and is not expected to represent a significant environmental concern.</p>
	Dumping or Disposal Areas: None observed
	Construction/Demolition Debris and Fill Soil: None observed
	Surface Water Discoloration, Odor, Sheen, and/or Free-Floating Product: None observed
Strong, Pungent, or Noxious Odors: None observed	

	Exterior Pipe Discharges, and/or Other Effluent Discharges: None observed
Other Notable Site Features	Railroad Tracks or Spurs: None observed
	Telecommunications Tower or Equipment: None observed
	Pipeline Markers: None observed
	Detention Ponds or Retention Ponds: None observed
	Water wells/Irrigation wells or pivots/Monitoring Wells/Observation Wells: None observed
	Quarries or Pits: None observed
	Surface Water Bodies: None observed
	Medical Sharps Containers: None observed

4.3 ADJOINING PROPERTY OBSERVATIONS

During the site reconnaissance, GIEIM observed the following adjoining environmental features:

SUMMARY OF EXTERIOR OBSERVATIONS	
Operations	Gasoline Station: None observed
	Dry Cleaning: None observed
	Commercial Strip Center: None observed
	Manufacturing/Fabrication: None observed
	Automotive Repair (engine repair, body repair, minor automotive servicing): None observed
Features	Water Bodies: None observed
	Railroad Tracks: None observed
	Transformers: None observed
	Drains: None observed
	Monitoring Wells/Remediation Equipment: None observed

5.0 HISTORICAL REVIEW

5.1 CHRONOLOGICAL USE HISTORY

GIEIM reviewed historical use information about the subject property from sources identified throughout this section. A chronological listing of the historical data checked is summarized in the table below:

DATE	SOURCES CHECKED	PROPERTY USE
Prior to 1948	Aerial Photographs	Unknown use; data gap; refer to Section 2.4
1950s-2005	Aerial Photographs, USGS Topographic Maps, City Directories, Assessor Records, Building Records, Interviews	Agricultural Land
2005- July 2022	Aerial Photographs, USGS Topographic Maps, City Directories, Assessor Records, Building Records, Interviews, Site Reconnaissance	Commercial-Current buildings

The subject property was historically used for agricultural purposes from at least 1953 through at least 2005. In 2005, the subject property was developed with the currently observed commercial property. The property was occupied by Holm Construction, which uses the building on site as a maintenance garage and office space.

5.2 AERIAL PHOTOGRAPHS

GIEIM reviewed historical aerial photographs provided by Environmental Data Resources, Incorporated (EDR). See below for discussion.

LOCATION	DESCRIPTION
Subject property	Agricultural land (1953, 1969, 1974, 1980, 1985, 1992); deveopled with the current building (2006, 2009, 2013, 2017)
North	Residential (1953, 1969, 1974, 1980, 1985, 1992); deveopled with the current building (2006, 2009, 2013, 2017)
East	Roadway followed by: Agricultural land (1953, 1969, 1974, 1980); roadway followed by: residential (1985, 1992, 2006, 2009, 2013, 2017)
South	Agricultural land (1953, 1969, 1974, 1980, 1985, 1992, 2006, 2009, 2013, 2017)
West	Residential (1953, 1969, 1974, 1980, 1985, 1992, 2006, 2009, 2013, 2017)

According to the review of aerial photographs, the subject property has historically been developed as agricultural property. There is a potential agricultural related chemicals such as pesticides, herbicides, and fertilizers, may have been used and stored onsite. GIEIM believes it is likely that residual agricultural chemicals (if any) would have degraded as usage has been reduced over the recent years. In addition, residues of these chemicals, if present, are likely to be at concentrations below regulatory health risk-based thresholds for commercial developments. These additional variables serve to further reduce the potential for exposure to residual agricultural chemicals (if any). Based on these reasons, GIEIM concludes

that the possible former use of agricultural chemicals is not expected to represent a significant environmental concern at this time. See Appendix E for aerial photographs.

5.3 TOPOGRAPHIC MAPS

GIEIM reviewed the following topographic maps available through the www.historicaerials.com database: 1953, 1971, 1984, 2020.

LOCATION	DESCRIPTION
Subject property	Vacant with no structures (1953, 1971, 1984, 2020)
North	Vacant with no structures (1953, 1971, 1984, 2020)
East	Railroad tracks followed by: Vacant with no structures (1953, 1971, 1984, 2020)
South	Vacant with no structures (1953, 1971, 1984, 2020)
West	Vacant with no structures (1953, 1971, 1984, 2020)

According to the review of historical topographic maps, no features such as buildings, quarries, oil-fields, wetlands, pipelines, etc. were observed. Copies of reviewed topographic maps are included in Appendix E.

5.4 FIRE INSURANCE MAPS

GIEIM contracted EDR for copies of Sanborn Fire insurance maps associated with the subject property and/or adjoining properties from their collection. According to the results of the Sanborn map search, Sanborn map coverage was not available for the subject property or adjoining properties. The Certified Sanborn Map report is included in Appendix E.

5.5 CITY DIRECTORY REFERENCES

Historical and current city directory references reviewed were provided by EDR for historical site and nearby properties' telephone listings. The results of the search are included in Appendix E and are also summarized in the following tables:

LOCATION	DESCRIPTION
Subject property	1992-Banta Construction (13207 North Dekay Road)
	2000-Pro Household Support Systems (13207 North Dekay Road)
	2005-Alan Banta (13207 North Dekay Road)
	2010-2014-H&K Storage (13207 North Dekay Road)
Adjoining Properties	No listings typically associated as environmental issues were identified on adjoining property addresses.

According to the review of city directory references, no environmentally sensitive listings such as dry cleaners, gasoline stations, etc. were identified for the subject property or adjoining properties.

5.6 OTHER HISTORICAL SOURCES

No additional historical sources were used.

6.0 INTERVIEWS

6.1 INTERVIEW WITH OWNER

The owner questionnaire was not completed and returned by the current owner as requested for inclusion within this Report. The subject property owner entity is identified as RDK Investments, LLC and represented by Richard Lewis, Owner. The owner representative has been associated with the subject property for approximately 2 years. The owner representative indicated prior to the construction of the current development in 2005, the subject property was developed with agricultural land. The owner representative was unaware of any environmental issues associated with the subject property or the adjoining properties.

The owner representative was asked the following questions:

Question	Yes	No
Are you aware of any USTs, dry wells, heating oil use, sumps, clarifiers, in-ground lifts, oil/water separators?		✓
Are you aware of any environmental investigations associated with the property such as a Phase I, subsurface investigation and/or cleanup, lead, asbestos, or radon investigation, wetland study, or geotechnical investigation?		✓
Are you aware of any mold growth or complaints? Has mold remediation been conducted at the property in the past? Any water intrusion issues?		✓
Are you aware of any offsite environmental issues that might impact the property?		✓
Comments: None		

6.2 INTERVIEW WITH ESA REPORT USER OR BORROWER

The User of the report is the same as the owner. Please refer to Section 6.1 above for their responses.

6.3 PAST OWNER, OPERATORS/EMPLOYEES, KEY PROPERTY MANAGER, AND/OR OCCUPANTS

Interviews with past owners were not reasonably obtainable. However, based on the quality of information from other sources, including the owner interview, historical and agency records, it is likely this information would have been duplicative.

6.4 INTERVIEWS WITH LOCAL GOVERNMENT OFFICIALS

Local government interviews are summarized in Section 5.

6.5 OTHER INTERVIEWS

No additional interviews were conducted.

7.0 RECORDS REVIEW & REGULATORY INFORMATION

7.1 DATABASE REPORT REVIEW

Environmental Data Resource (EDR) was subcontracted by GIEIM to conduct a search of readily available regulatory environmental database records, and to compile the results into a report format. The search performed by EDR meets the specific requirements of ASTM Standard Practice for Environmental Site Assessments E1527-21.

Definitions of searched database categories are detailed in the EDR report. The EDR report is included in Appendix F of this report. Our review comments of the EDR report are provided below:

7.1.1 *Subject Property Listings*

The subject property was not identified within the EDR database report.

7.1.2 *Adjoining Property Listings*

The contiguous properties were not identified within the EDR database report.

7.1.3 *Other Mapped Listings*

A number of sites were mapped in the EDR report within the specified search radii. All properties identified in the EDR database search attached in Appendix F are summarized in the search's Executive Summary. Properties at lower elevations, or directions or distances beyond impact to the subject property, or whose issues have been dealt with and closed with a "No Further Action" letter, or whose listing is for tracking purposes only or only represents proper notification of registration of underground storage tanks (USTs), above-ground storage tanks (ASTs), or hazardous activities without violations, or whose listing is for *de minimis* issues only, do not currently present environmental risks to the subject property.

7.1.4 *Unmapped Listings*

One additional site is shown on the list of "unmapped sites" provided in each EDR report. Based on the limited information provided in the EDR report, distance, and/or status of the listings, the unmapped site does not appear to constitute a REC for the subject property.

7.1.5 *Vapor Migration*

Vapor migration occurs when vapors from volatile chemicals in polluted soil or groundwater intrude upon another property where they may migrate upwards into the indoor air of overlying buildings, similar to the way radon enters homes. The chemicals responsible for vapor encroachment include volatile organic compounds (VOCs), semi-volatile organic compounds (SVOCs) and volatile inorganic compounds such as mercury. Once contaminant vapors enter a structure, they may accumulate and potentially pose health hazards for building occupants.

GIEIM reviewed reasonably ascertainable information for the subject and nearby properties, including a regulatory database, files for nearby release sites, and/or historical documentation, to determine if potential vapor-phase migration concerns may be present which could impact the subject property.

Based on a review of available resources as documented in this report, GIEIM has found no evidence of a potential release of vapor encroachment contaminants of concern (as identified in ASTM E 2600-15) into

the subsurface due to the current or past subject-property operations or operations within the site vicinity.

7.2 AGENCY FILE REVIEW

The following resources were contacted to obtain information pertaining to the subject property use and/or information indicating an existing or potential REC in connection with the subject property. Information obtained from these sources is included in the Appendix G.

STATE DEPARTMENT OF ENVIRONMENTAL QUALITY	
Agency Name, Contact Information, Date of Contact:	Findings:
Idaho Department of Environmental Quality, Underground Storage Tank Database and Waste Remediation Facility Mapper 1410 North Hilton, Boise, Idaho 83706 (208) 373-0502 Via online databases http://www.deq.idaho.gov/waste/ustlust/ http://www.deq.idaho.gov/waste-mgmt-remediation/remediation-activities/facility-mapper/ and online public records requests. July 18, 2022	The Idaho Department of Environmental Quality (DEQ) maintains a publicly accessible online database containing information related to environmental incidents within a given search radius. Records are maintained for hazardous waste facilities, cleanup sites, underground storage tanks, leaking underground storage tanks, water quality, air quality, state response sites, and voluntary cleanup sites for the state of Idaho. DEQ did not have any records for the subject property in their online database.

PUBLIC HEALTH AUTHORITY	
Agency Name, Contact Information, Date of Contact:	Findings:
Southeastern Idaho Public Health Department 1901 Alvin Ricken Dr, Pocatello, ID 83201 (208) 233-9080 https://www.siphidaho.org/ July 18, 2022	GIEIM submitted a public records request for a septic system search to the Southeastern Idaho Public Health Department representative, Elisha Mabey on July 18, 2022. They replied with a copy of the septic permit on file for the property. The septic system receives black and gray wastewater from the men's and women's restrooms and showers only. Based on this information, the septic system does not pose an environmental concern to the subject property. A copy of the permit is included in Appendix D.

FIRE DEPARTMENT	
Agency Name, Contact Information, Date of Contact:	Findings:
Chubbuck Fire Department 4727 Yellowstone Ave	Chubbuck Fire Department was contacted by email on July 18, 2022, to request hazardous materials or incidents including fuel releases records regarding the subject property. The Fire

FIRE DEPARTMENT	
Chubbuck, ID 83202 (208) 237-3212 mmiller@cityofchubbuck.us July 18, 2022	Department has not replied at the time of report production.

HISTORICAL BUILDING DEPARTMENT RECORDS	
Agency Name, Contact Information, Date of Contact:	Findings:
City of Boise Planning & Development Services (PDS) 150 North Capital Boulevard, Boise, Idaho 8372 (208) 384-4422 https://cityclerk.cityofboise.org/public-records/records-request-form/ July 18, 2022	GIEIM contacted the Boise Building Department in writing on July 18, 2022, in preparation of this Report to obtain historical building permit information and/or environmentally sensitive documents available for the subject property. No permits were available for the subject property

PROPERTY TAX FILES	
Agency Name, Contact Information, Date of Contact:	Findings:
Bannock County Assessor 130 North 6th Avenue ,Pocatello, Idaho 83201 208-236-7260 https://bannock.maps.arcgis.com/apps/webappviewer/index.html?id=dfe86cb077844d8f8b68ba01ac6f7087 July 20, 2022	The Bannock County Assessor was contacted via the onsite mapper It was reported that the parcel is 2.59 acres and was built in 2005.

7.2.1 Environmental Liens

No evidence of environmental liens or AULs was identified in the EDR radius search or in a search of online records. A review of title and judicial records for environmental liens and AULs was not requested by the users of this ESA.

8.0 USER- AND CLIENT-PROVIDED INFORMATION

8.1 USER QUESTIONNAIRE

The report user did not complete the ASTM User questionnaire or provide the User information to GIEIM. GIEIM assumes qualification for the LLPs is being established by the User in documentation outside of this assessment.

8.1.1 Title Records

GIEIM was not provided with a title report or title records for review for this assessment. The lack of or inability to obtain this information represents a data gap and is discussed in Section 2.4.

8.2 PREVIOUS REPORTS

No previous reports or other documentation was provided for review.

9.0 NON-ASTM SCOPE ITEMS & ADDITIONAL SERVICES

The following services fall outside the standard scope of work for an ASTM E1527-21 Phase I. Although these services are specifically excluded from the ASTM standard, during the course of our assessment G|E|M made the following observations for the User's consideration.

9.1 ASBESTOS EVALUATION

Asbestos (a cancer-causing material) was commonly used as an acoustic insulator, thermal insulation, fire proofing and in other building materials such as ceiling and floor tiles, sprayed-on insulation, pipe wraps, mastics, wall board, mortar, and roofing materials until the late 1970s. Raw materials and finished goods inventories of ACMs were allowed to be utilized until depleted. However, ACMs are still imported into the U.S. and used in new building construction.

When ACMs are disturbed, or the materials become damaged it becomes a hazard. The term 'friable' is used to describe asbestos that can be reduced to dust by hand pressure. 'Non-friable' means asbestos too hard to be reduced to dust by hand.

Based on the age of the subject property building (2005), ACMs are unlikely to be present.

Regardless of building construction date, the EPA's National Emission Standards for Hazardous Air Pollutants (NESHAP) requires an asbestos survey adhering to Asbestos Hazard Emergency Response Act (AHERA) sampling protocol be performed prior to demolition or renovation activities that may disturb ACMs. This requirement may be enforced by the local air pollution control or air quality management district and specifies all suspect building materials be sampled to determine the presence or absence of asbestos prior to any renovation or demolition activities to prevent potential exposure to workers and/or building occupants. Similarly, Occupational Safety & Health Administration (OSHA) regulations require specific work practices be implemented when handling construction materials and debris that contain ACMs.

9.2 LEAD-BASED PAINT EVALUATION

Lead is a pliable, soft metal used in the construction of pipes, rods, and containers. Before 1978, lead was a common ingredient in paint because it added strength, shine and extended the life of the paint. In 1978 the EPA banned the use of lead pigments in paints used on interior and exterior residential surfaces. Lead poisoning can result from children having access to, and ingestion (by chewing) of LBP covered surfaces. Inhalation of dust produced by normal oxidation, or scraping/sand-blasting of the paint, which may contain significant amounts of lead, is also a health hazard. The EPA/HUD action level for LBP is 0.5% dry weight.

A lead paint survey was not performed as part of this ESA. However, due to the age of the subject property building (2005), it is unlikely LBP is present.

9.3 RADON

Radon is a colorless, tasteless radioactive gas with an EPA-specified action level of 4.0 picocuries per liter of air (pCi/L). Radon gas has a very short half-life of 3.8 days. The health risk potential of radon is associated with its rate of accumulation within confined areas, particularly confined areas near or in the ground, such as basements, where vapors can readily transfer to indoor air from the ground through foundation cracks or other pathways. Large, adequately ventilated rooms generally present limited risk for radon exposure.

The US EPA has prepared maps with radon zone designations for every county in every state in the US, and each zone represents average indoor radon concentrations within the respective county. A description of the three primary radon zones and their respective averages is presented below:

ZONE	AVERAGE PREDICTED RADON LEVELS	POTENTIAL
Zone 1	Above 4.0 pCi/L	Highest
Zone 2	Between 2.0 and 4.0 pCi//L	Moderate
Zone 3	Below 2.0 pCi/L	Low

According to the US EPA, radon concentrations vary greatly from one property to the next. Therefore, the radon zone information presented in the table above is merely an indication of the average KNOWN concentration of radon within a given zone. Specific radon concentrations for any given site cannot be definitively determined in the absence of radon sampling and analysis.

According to regional radon information obtained from the EPA, the subject property is located within EPA-designated Zone 2 for radon gas. Based on the moderate potential for radon at the subject property, no further action regarding radon is recommended at this time. A copy of the EPA Radon Zone Map is included within Appendix I.

9.4 MOLD

A limited visual assessment for evidence of mold-like substances or conditions conducive to mold growth was completed by GIEIM as part of the Phase I ESA. GIEIM's assessment was limited to a visual inspection of readily accessible areas for evidence of water damage or persistent moisture.

No obvious indications of mold growth were observed.

9.5 WETLANDS

A limited visual assessment for evidence indicative of wetlands was completed by GIEIM as part of the Phase I ESA. GIEIM's assessment was limited to a visual inspection of readily accessible areas for evidence of riparian vegetation, marshy natural areas, or other wetlands. Evidence of wetlands was not observed.

GIEIM additionally mapped the site using the US National Fish and Wildlife online wetlands mapping application (<http://www.fws.gov/wetlands/Data/Mapper.html>). Wetlands were not identified on the subject property. A copy of the map created with the wetlands mapping application is included within Appendix I.

9.6 METHANE

The Idaho Geological Survey online interactive mapper online Oil & Gas Well Log View map was reviewed for oil and gas development concerning the subject property and nearby properties. According to the map, there are no oil or gas wells within 500 feet of the subject property. No environmental concerns were noted during the map review.

Additionally, GIEIM's review of the current and historical topographic maps did not reveal any listed oil fields or seeps in the vicinity of the subject property.

10.0 EP STATEMENT & SIGNATURE BLOCK

OVERVIEW

GIEIM prepared a Phase I ESA of the property located at 13207 North Dekay Road, Chubbuck, Bannock County, Idaho 83202 in general conformance with the scope and limitations of the protocol and the limitations stated earlier in this report. Exceptions to or deletions from this protocol are discussed earlier in this report.

This ESA was reviewed by Cristina Brischler, Senior Environmental Professional. Research and preparation of this ESA was conducted by Michelle Bethune, Environmental Professional. Personnel biographies are included in Appendix J.

QUALIFICATION DECLARATION

We declare that, to the best of our professional knowledge and belief, we meet the definition of Environmental professional as defined in § 312.10 of 40 C.F.R. § 312. We have the specific qualifications based on education, training, and experience to assess a property of the nature, history, and setting of the subject property. We have developed and performed the all-appropriate inquiries in conformance with the standards and practices set forth in 40 C.F.R. Part 312.

Date: July 25, 2022

Report prepared by:

Michelle Bethune

Michelle Bethune
Environmental Professional

Report reviewed by:

Cristina Brischler

Cristina Brischler
Senior Reviewer

11.0 REFERENCES

ASTM International, Designation: E 1527-21, Standard Practice for Environmental Site Assessments: Phase I Environmental Site Assessment Process, November 1, 2021

ASTM International. "Standard Guide for Vapor Encroachment Screening on Property Involved in Real Estate Transactions" ASTM E 2600-15, ©2015

EDR, Environmental Radius Map Report with GeoCheck, Inquiry Number: 7042438.2s, July 5, 2022

EDR, The EDR-City Directory Image Report, Inquiry Number: 7042438.5, July 6, 2022

EDR, The Aerial Photo Decade Package, Inquiry Number: 7042438.8, July 5, 2022

EDR, Certified Sanborn Map Report, Inquiry Number: 7042438.3, July 5, 2022

Environmental Protection Agency (EPA). "Federal Register, Part III Standards and Practices for All Appropriate Inquiries; Final Rule" 40 CFR Part 312, November 1, 2014

EPA. EPA Map of Radon Zones including State Radon Information and Contacts, <https://www.epa.gov/radon/find-information-about-local-radon-zones-and-state-contact-information#radonmap>. July 20, 2022

United States Department of Agriculture, National Resource Conservation Service website <http://websoilsurvey.sc.egov.usda.gov/App/WebSoilSurvey.aspx>, Bannock County, Idaho, Soil Maps. Accessed July 20, 2022

United States Fish and Wildlife Service, National Wetlands Inventory, <http://www.fws.gov/wetlands/Data/Mapper.html>. Accessed July 20, 2022

APPENDIX A – VICINITY MAP AND SITE PLAN

13207 North Dekay Road
Chubbuck, Idaho

July 2022

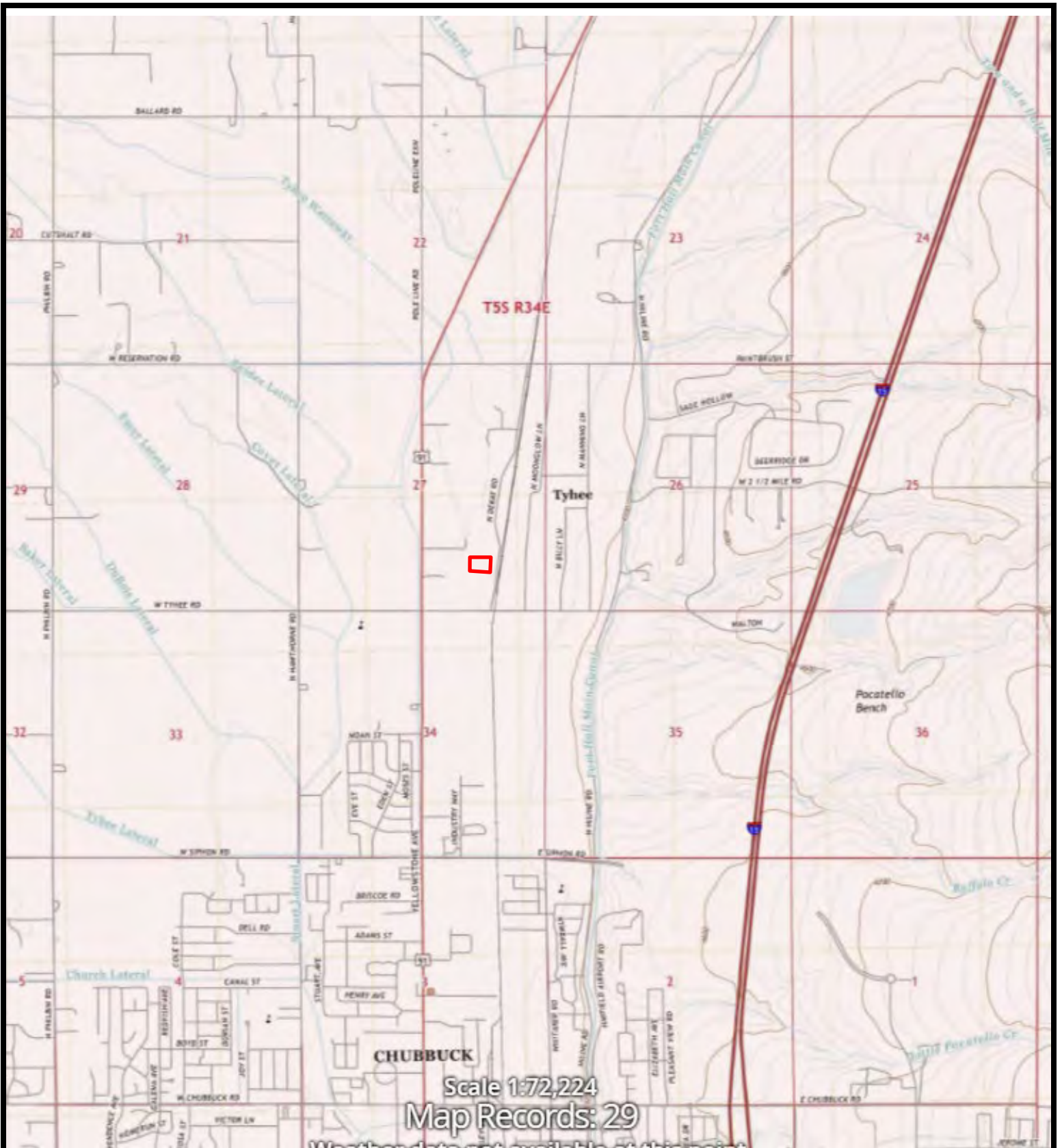

Legend

Approximate Property Boundary





SITE MAP



13207 North Dekay Road, Chubbuck Idaho 83202
Project Number: MB070122A







Legend

Estimated Groundwater Flow Direction 
 Approximate Property Boundary 

Trench drain 
 Septic tank 

Leach field 
 ASTs 



SITE PLAN

13207 North Dekay Road, Chubbuck, Idaho 83202
 Project Number: MB070122A



APPENDIX B – PHOTOGRAPHIC DOCUMENTATION

13207 North Dekay Road
Chubbuck, Idaho

July 2022



1. Overall view of the subject property



2. Looking west along southern border



3. Delivery bay on the west side



4. Western portion of the subject property



5. Looking west



6. South side of the building



7. Looking west along the northern portion of the parcel



8. Parking area on the east side of the parcel



9. Compressor (minor staining no conduits to the subsurface)



10. Interior building components



11. Representative view of an office



12. Overall view of the shop



13. Maintenance chemicals



14. 55-gallon drums of chemicals



15. New lubricants for maintenance of vehicles



16. 250 gallon used oil tank

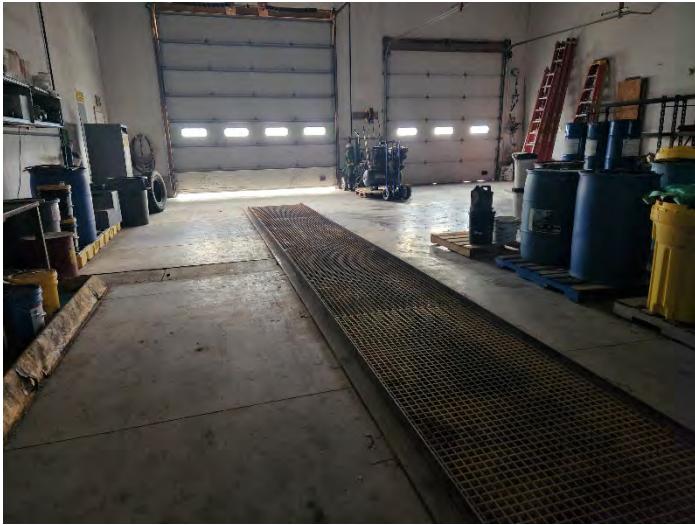

17. Grate/pit for fluid changes

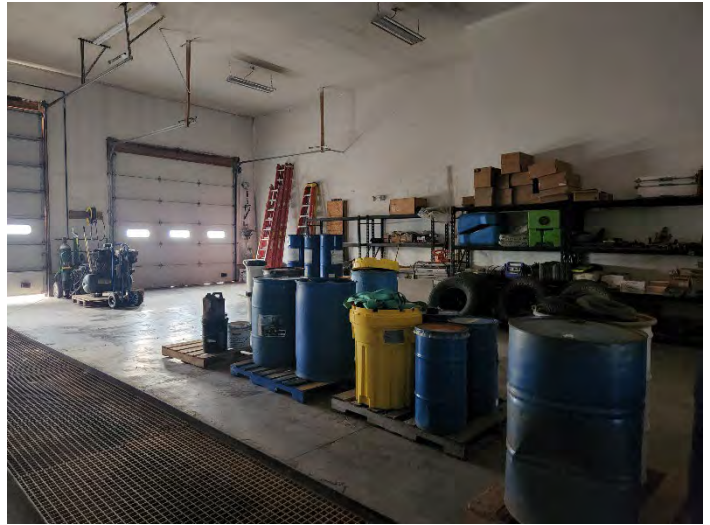

18. 55-gallon drums on secondary containment



19. Retail size lubricants



20. Dry transformer



21. Adjacent property to the southwest



22. Looking south



23. Adjacent property to the east across Dekay Road



24. Looking northwest



25. Storage unit to the north



26. Looking south down Dekay Road



27. Looking east



28. Looking north down Dekay Road

APPENDIX C – DATA TABLES

13207 North Dekay Road
Chubbuck, Idaho

July 2022

APPENDIX D – COLLATERAL IDENTIFICATION RECORDS

13207 North Dekay Road
Chubbuck, Idaho

July 2022

(1 of 1)

Parcel: RPR3803039803

Owner & Land Information:

Parcel Owner: RDK INVESTMENTS LLC
Legal Description: S27-T5S-R34E TR S2SE4 TAX 375 2.60 AC
Deed: 21818808 Old Deed: 21406707
Approximate (GIS) calculated acreage: 2.59

Property/Building Information:

Site Address: 13207 N DEKAY, CHUBBUCK, ID 83202
Year Built: 0

Rooms & Square Footage:

First Floor:

Bedrooms: 0.00, Bathrooms: 0.00
Square footage: 0.00

Second Floor:

Bedrooms: 0.00, Bathrooms: 0.00
Square footage: 0.00

Third Floor:

Bedrooms: 0.00, Bathrooms: 0.00
Square footage: 0.00

Basement:

Bedrooms: 0.00, Bathrooms: 0.00
Square footage: 0.00

Garage:

Type:
Square footage: 0.00

Assessed Value:

Land Value: \$ 91,700.00
Improvement Value: \$ 266,462.00
Total Value: \$ 358,162.00

Tax Information:

Current Year: \$ 3,600.86
Previous Year: \$ 3,619.58
2 Years Previous: \$ 3,876.08
3 Years Previous: \$ 4,091.92
4 Years Previous: \$ 4,078.36

APPENDIX E – PERTINENT HISTORICAL RESEARCH

13207 North Dekay Road
Chubbuck, Idaho

July 2022



13207 North Dekay Road

13207 North Dekay Road

Chubbuck, ID 83202

Inquiry Number: 7042438.8

July 07, 2022

The EDR Aerial Photo Decade Package



6 Armstrong Road, 4th floor
Shelton, CT 06484
Toll Free: 800.352.0050
www.edrnet.com

EDR Aerial Photo Decade Package

07/07/22

Site Name:

13207 North Dekay Road
13207 North Dekay Road
Chubbuck, ID 83202
EDR Inquiry # 7042438.8

Client Name:

Green Environmental Management
P.O Box 2212
Sisters, OR 97759
Contact: Sylvia Downing



Environmental Data Resources, Inc. (EDR) Aerial Photo Decade Package is a screening tool designed to assist environmental professionals in evaluating potential liability on a target property resulting from past activities. EDR's professional researchers provide digitally reproduced historical aerial photographs, and when available, provide one photo per decade.

Search Results:

<u>Year</u>	<u>Scale</u>	<u>Details</u>	<u>Source</u>
2017	1"=500'	Flight Year: 2017	USDA/NAIP
2013	1"=500'	Flight Year: 2013	USDA/NAIP
2009	1"=500'	Flight Year: 2009	USDA/NAIP
2006	1"=500'	Flight Year: 2006	USDA/NAIP
1992	1"=500'	Acquisition Date: June 07, 1992	USGS/DOQQ
1985	1"=500'	Flight Date: September 25, 1985	USGS
1980	1"=500'	Flight Date: August 11, 1980	USDA
1974	1"=500'	Flight Date: September 17, 1974	USGS
1969	1"=500'	Flight Date: August 06, 1969	USGS
1953	1"=500'	Flight Date: June 23, 1953	USGS

When delivered electronically by EDR, the aerial photo images included with this report are for ONE TIME USE ONLY. Further reproduction of these aerial photo images is prohibited without permission from EDR. For more information contact your EDR Account Executive.

Disclaimer - Copyright and Trademark Notice

This Report contains certain information obtained from a variety of public and other sources reasonably available to Environmental Data Resources, Inc. It cannot be concluded from this Report that coverage information for the target and surrounding properties does not exist from other sources. NO WARRANTY EXPRESSED OR IMPLIED, IS MADE WHATSOEVER IN CONNECTION WITH THIS REPORT. ENVIRONMENTAL DATA RESOURCES, INC. SPECIFICALLY DISCLAIMS THE MAKING OF ANY SUCH WARRANTIES, INCLUDING WITHOUT LIMITATION, MERCHANTABILITY OR FITNESS FOR A PARTICULAR USE OR PURPOSE. ALL RISK IS ASSUMED BY THE USER. IN NO EVENT SHALL ENVIRONMENTAL DATA RESOURCES, INC. BE LIABLE TO ANYONE, WHETHER ARISING OUT OF ERRORS OR OMISSIONS, NEGLIGENCE, ACCIDENT OR ANY OTHER CAUSE, FOR ANY LOSS OF DAMAGE, INCLUDING, WITHOUT LIMITATION, SPECIAL, INCIDENTAL, CONSEQUENTIAL, OR EXEMPLARY DAMAGES. ANY LIABILITY ON THE PART OF ENVIRONMENTAL DATA RESOURCES, INC. IS STRICTLY LIMITED TO A REFUND OF THE AMOUNT PAID FOR THIS REPORT. Purchaser accepts this Report "AS IS". Any analyses, estimates, ratings, environmental risk levels or risk codes provided in this Report are provided for illustrative purposes only, and are not intended to provide, nor should they be interpreted as providing any facts regarding, or prediction or forecast of, any environmental risk for any property. Only a Phase I Environmental Site Assessment performed by an environmental professional can provide information regarding the environmental risk for any property. Additionally, the information provided in this Report is not to be construed as legal advice.

Copyright 2022 by Environmental Data Resources, Inc. All rights reserved. Reproduction in any media or format, in whole or in part, of any report or map of Environmental Data Resources, Inc., or its affiliates, is prohibited without prior written permission.

EDR and its logos (including Sanborn and Sanborn Map) are trademarks of Environmental Data Resources, Inc. or its affiliates. All other trademarks used herein are the property of their respective owners.



0 Feet

500

1000

2000

AERIAL PHOTOGRAPH - 2017

13207 North Dekay Road
Chubbuck, ID 83202





0 Feet

500

1000

2000

AERIAL PHOTOGRAPH - 2013

13207 North Dekay Road
Chubbuck, ID 83202





0 Feet

500

1000

2000



AERIAL PHOTOGRAPH - 2009

13207 North Dekay Road
Chubbuck, ID 83202





0 Feet

500

1000

2000



AERIAL PHOTOGRAPH - 2006

13207 North Dekay Road
Chubbuck, ID 83202





0 Feet

500

1000

2000



AERIAL PHOTOGRAPH - 1992

13207 North Dekay Road
Chubbuck, ID 83202



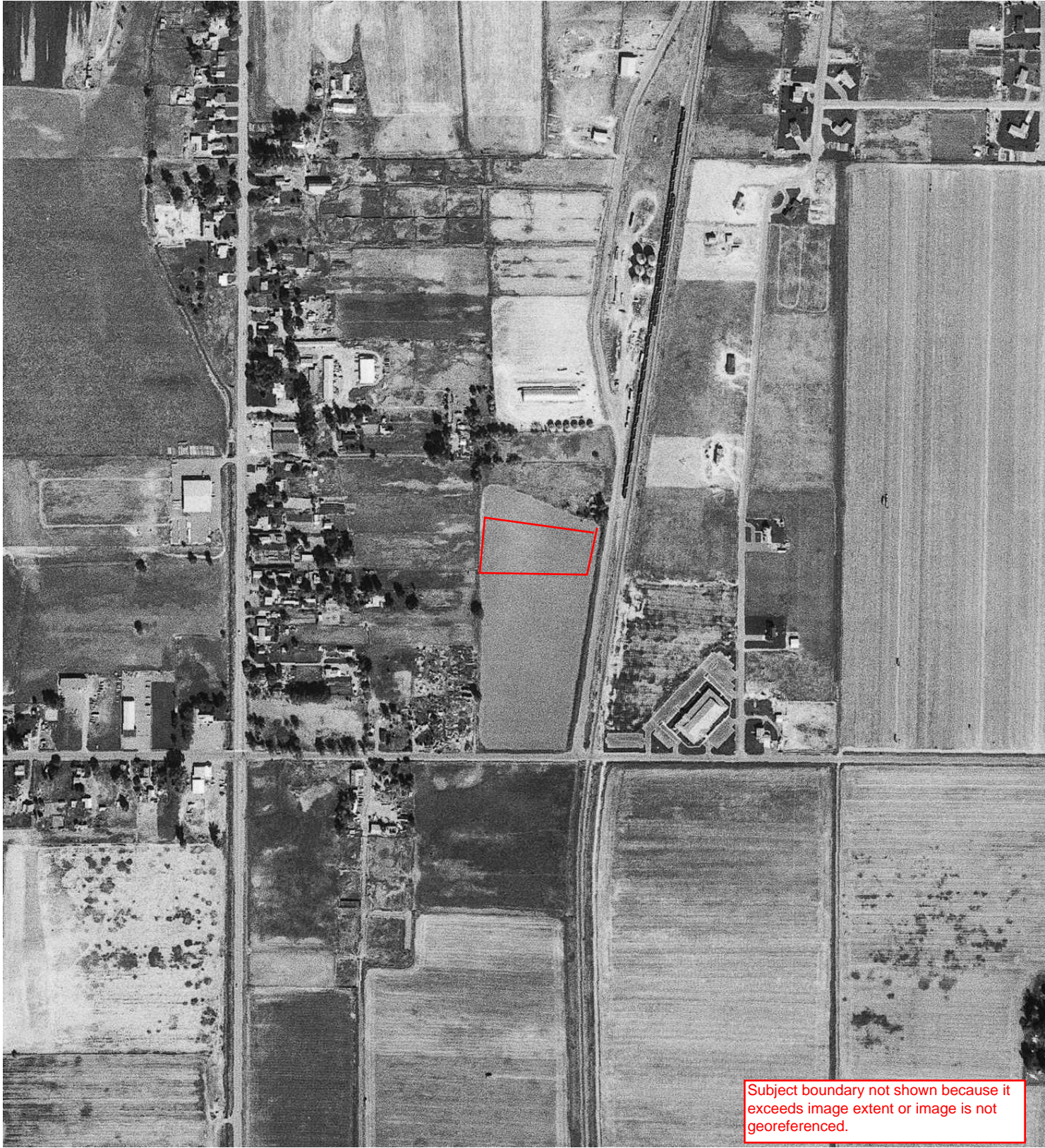

Subject boundary not shown because it exceeds image extent or image is not georeferenced.



0 Feet 500 1000 2000



AERIAL PHOTOGRAPH - 1985

13207 North Dekay Road
Chubbuck, ID 83202





0 Feet

500

1000

2000

AERIAL PHOTOGRAPH - 1980

13207 North Dekay Road
Chubbuck, ID 83202



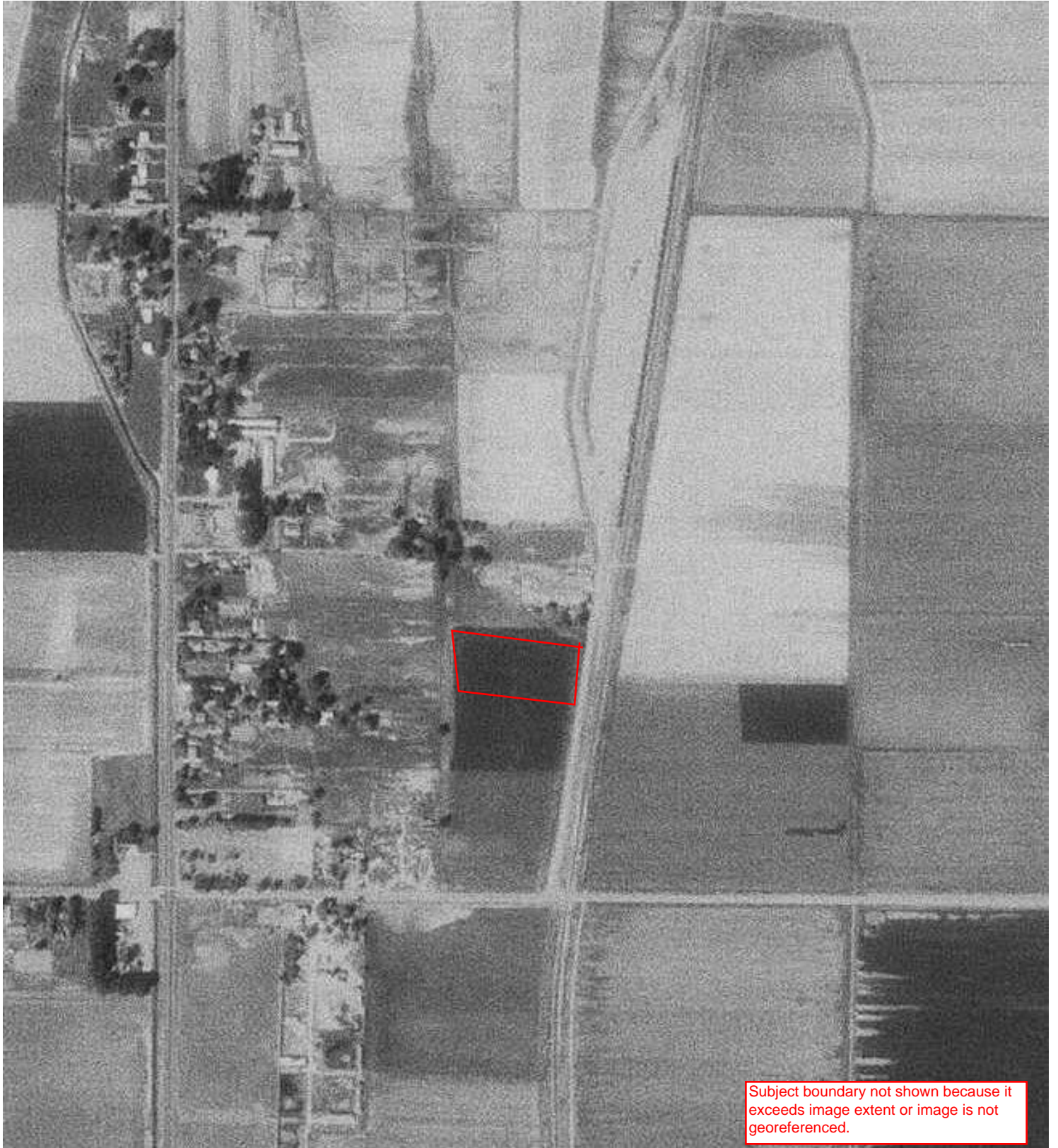

Subject boundary not shown because it exceeds image extent or image is not georeferenced.

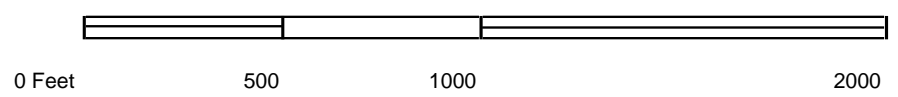

AERIAL PHOTOGRAPH - 1974

13207 North Dekay Road
Chubbuck, ID 83202





0 Feet 500 1000 2000



AERIAL PHOTOGRAPH - 1969

13207 North Dekay Road
Chubbuck, ID 83202



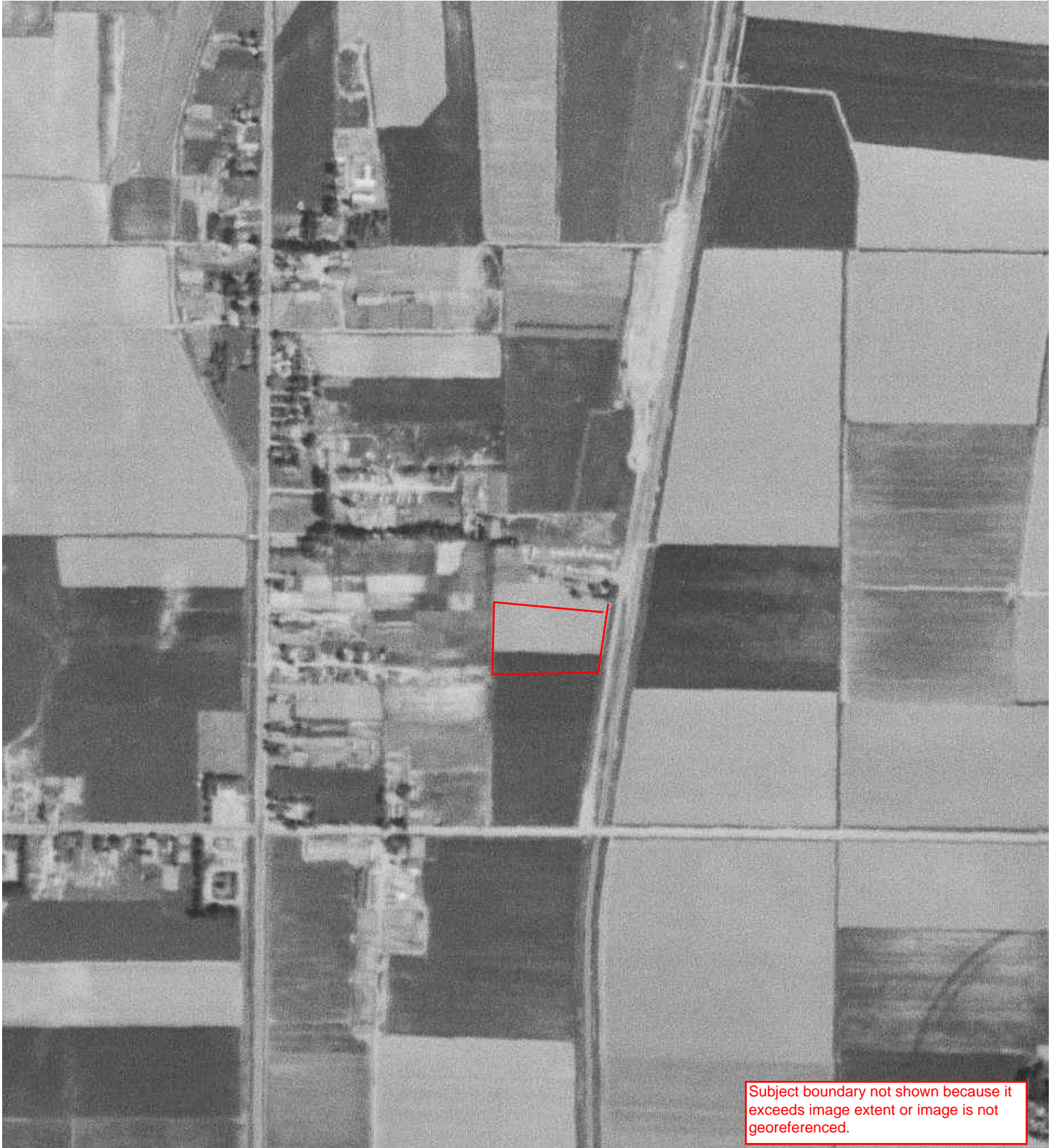

Subject boundary not shown because it exceeds image extent or image is not georeferenced.



0 Feet 500 1000 2000



AERIAL PHOTOGRAPH - 1953

13207 North Dekay Road
Chubbuck, ID 83202





Legend

Approximate Property Boundary 



TOPOGRAPHIC MAPS - 1953

13207 N. Dekay Rd., Chubbuck, Idaho 83202

Project Number: MB070122A

GEM
Green Environmental Management

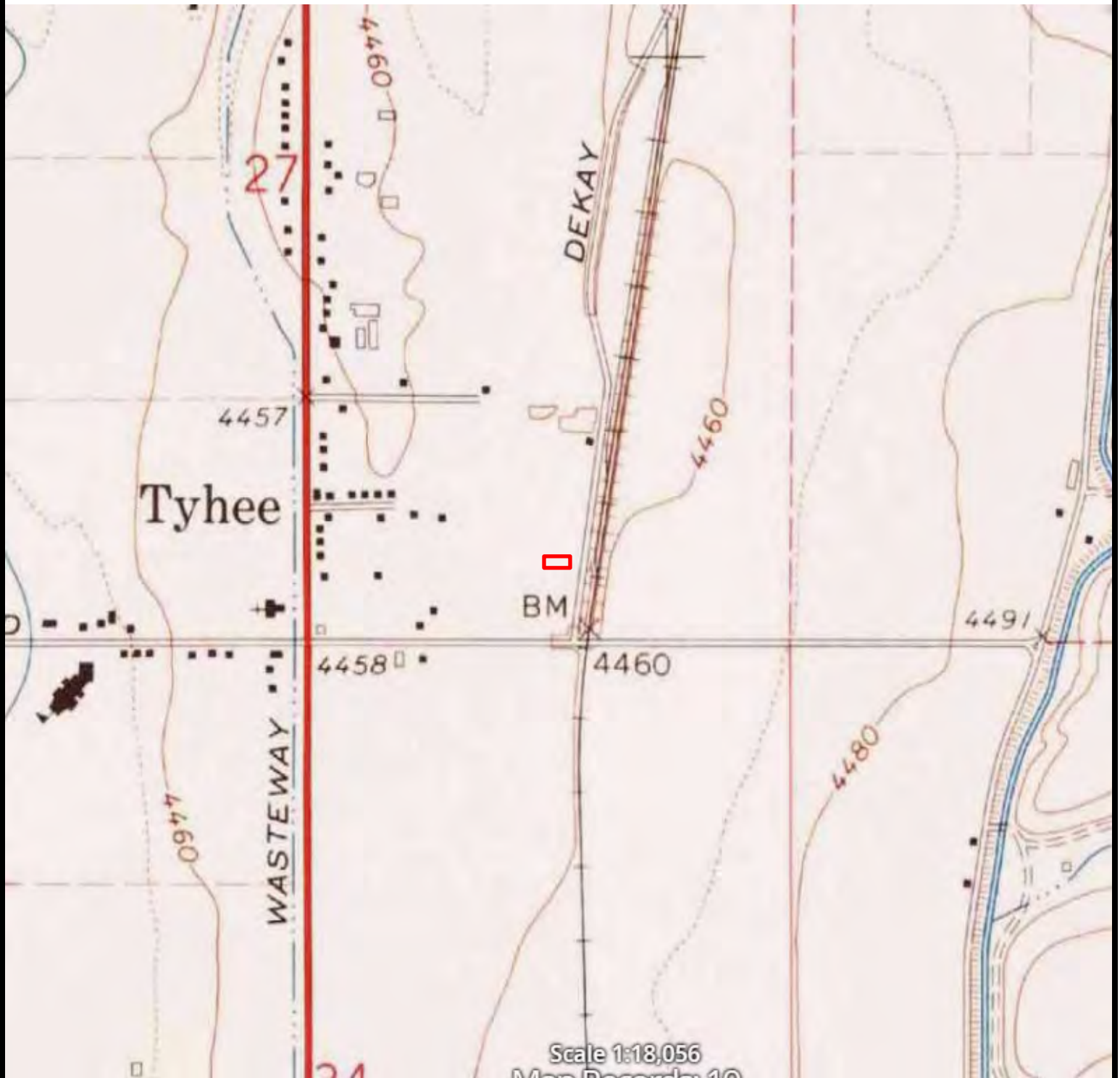

Legend

Approximate Property Boundary 



TOPOGRAPHIC MAPS - 1971

13207 N. Dekay Rd., Chubbuck, Idaho 83202

Project Number: MB070122A



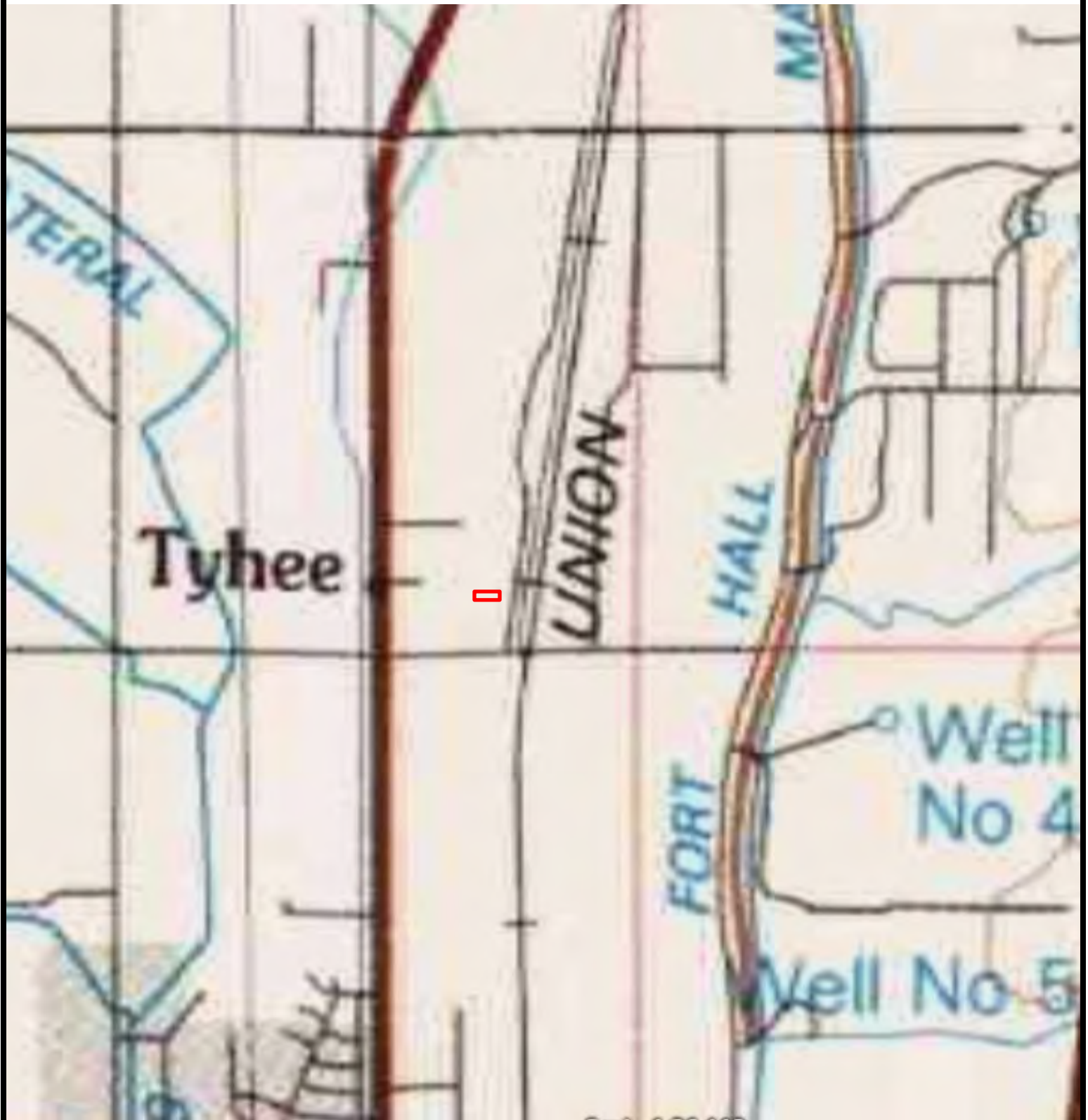

Legend

Approximate Property Boundary 



TOPOGRAPHIC MAPS - 1984

13207 N. Dekay Rd., Chubbuck, Idaho 83202

Project Number: MB070122A



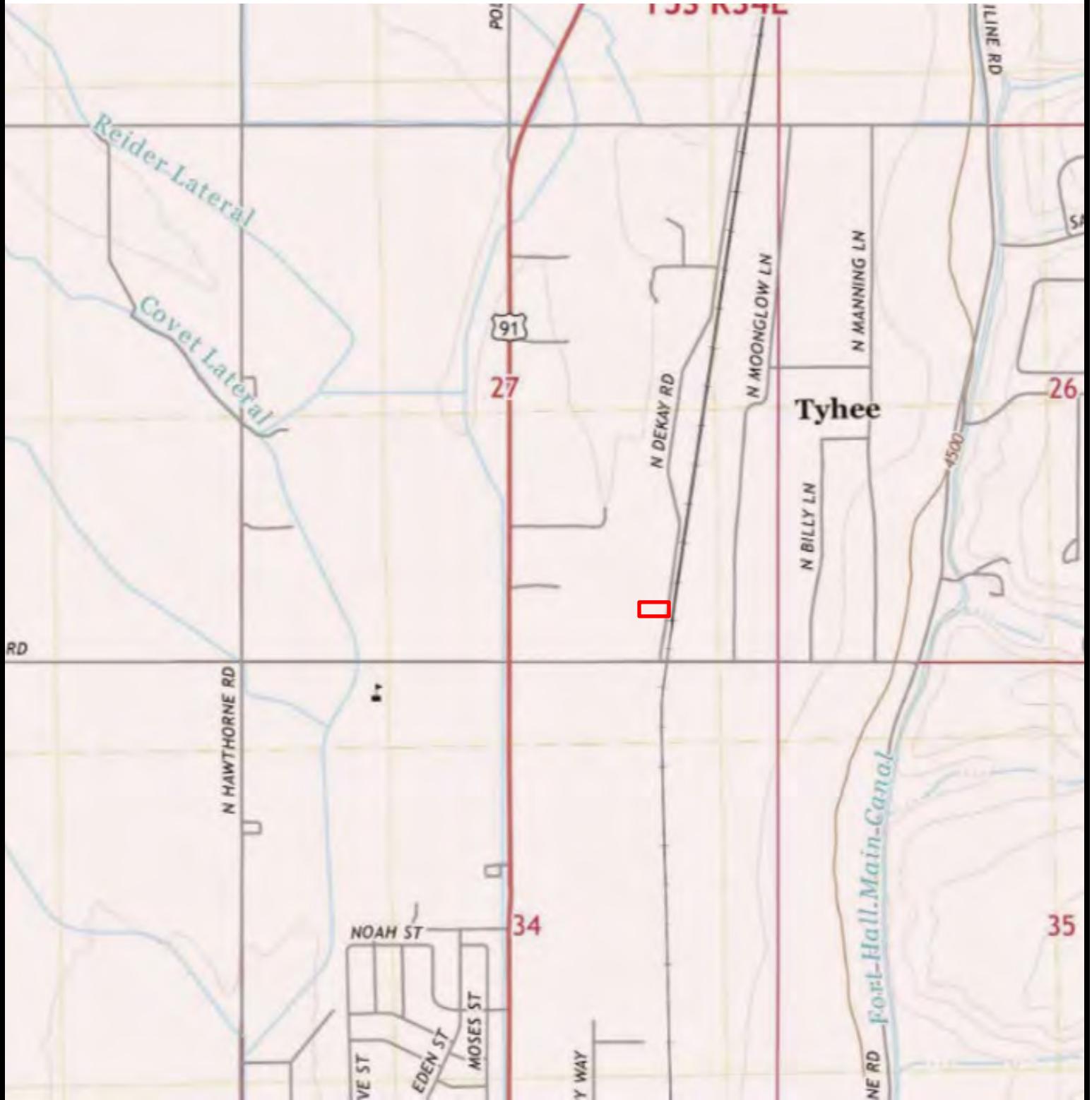

Legend

Approximate Property Boundary 



TOPOGRAPHIC MAPS - 2020

13207 N. Dekay Rd., Chubbuck, Idaho 83202

Project Number: MB070122A



13207 North Dekay Road

13207 North Dekay Road

Chubbuck, ID 83202

Inquiry Number: 7042438.3

July 05, 2022

Certified Sanborn® Map Report



6 Armstrong Road, 4th floor
Shelton, CT 06484
Toll Free: 800.352.0050
www.edrnet.com

Certified Sanborn® Map Report

07/05/22

Site Name:

13207 North Dekay Road
13207 North Dekay Road
Chubbuck, ID 83202
EDR Inquiry # 7042438.3

Client Name:

Green Environmental Management
P.O Box 2212
Sisters, OR 97759
Contact: Sylvia Downing



The Sanborn Library has been searched by EDR and maps covering the target property location as provided by Green Environmental Management were identified for the years listed below. The Sanborn Library is the largest, most complete collection of fire insurance maps. The collection includes maps from Sanborn, Bromley, Perris & Browne, Hopkins, Barlow, and others. Only Environmental Data Resources Inc. (EDR) is authorized to grant rights for commercial reproduction of maps by the Sanborn Library LLC, the copyright holder for the collection. Results can be authenticated by visiting www.edrnet.com/sanborn.

The Sanborn Library is continually enhanced with newly identified map archives. This report accesses all maps in the collection as of the day this report was generated.

Certified Sanborn Results:

Certification # 3A81-44D6-A502
PO # Michelle Bethune
Project MB070122A

UNMAPPED PROPERTY

This report certifies that the complete holdings of the Sanborn Library, LLC collection have been searched based on client supplied target property information, and fire insurance maps covering the target property were not found.



Sanborn® Library search results

Certification #: 3A81-44D6-A502

The Sanborn Library includes more than 1.2 million fire insurance maps from Sanborn, Bromley, Perris & Browne, Hopkins, Barlow and others which track historical property usage in approximately 12,000 American cities and towns. Collections searched:

- Library of Congress
- University Publications of America
- EDR Private Collection

The Sanborn Library LLC Since 1866™

Limited Permission To Make Copies

Green Environmental Management (the client) is permitted to make up to FIVE photocopies of this Sanborn Map transmittal and each fire insurance map accompanying this report solely for the limited use of its customer. No one other than the client is authorized to make copies. Upon request made directly to an EDR Account Executive, the client may be permitted to make a limited number of additional photocopies. This permission is conditioned upon compliance by the client, its customer and their agents with EDR's copyright policy; a copy of which is available upon request.

Disclaimer - Copyright and Trademark Notice

This Report contains certain information obtained from a variety of public and other sources reasonably available to Environmental Data Resources, Inc. It cannot be concluded from this Report that coverage information for the target and surrounding properties does not exist from other sources. NO WARRANTY EXPRESSED OR IMPLIED, IS MADE WHATSOEVER IN CONNECTION WITH THIS REPORT. ENVIRONMENTAL DATA RESOURCES, INC. SPECIFICALLY DISCLAIMS THE MAKING OF ANY SUCH WARRANTIES, INCLUDING WITHOUT LIMITATION, MERCHANTABILITY OR FITNESS FOR A PARTICULAR USE OR PURPOSE. ALL RISK IS ASSUMED BY THE USER. IN NO EVENT SHALL ENVIRONMENTAL DATA RESOURCES, INC. BE LIABLE TO ANYONE, WHETHER ARISING OUT OF ERRORS OR OMISSIONS, NEGLIGENCE, ACCIDENT OR ANY OTHER CAUSE, FOR ANY LOSS OF DAMAGE, INCLUDING, WITHOUT LIMITATION, SPECIAL, INCIDENTAL, CONSEQUENTIAL, OR EXEMPLARY DAMAGES. ANY LIABILITY ON THE PART OF ENVIRONMENTAL DATA RESOURCES, INC. IS STRICTLY LIMITED TO A REFUND OF THE AMOUNT PAID FOR THIS REPORT. Purchaser accepts this Report "AS IS". Any analyses, estimates, ratings, environmental risk levels or risk codes provided in this Report are provided for illustrative purposes only, and are not intended to provide, nor should they be interpreted as providing any facts regarding, or prediction or forecast of, any environmental risk for any property. Only a Phase I Environmental Site Assessment performed by an environmental professional can provide information regarding the environmental risk for any property. Additionally, the information provided in this Report is not to be construed as legal advice. Copyright 2022 by Environmental Data Resources, Inc. All rights reserved. Reproduction in any media or format, in whole or in part, of any report or map of Environmental Data Resources, Inc., or its affiliates, is prohibited without prior written permission.

EDR and its logos (including Sanborn and Sanborn Map) are trademarks of Environmental Data Resources, Inc. or its affiliates. All other trademarks used herein are the property of their respective owners.

13207 North Dekay Road
13207 North Dekay Road
Chubbuck, ID 83202

Inquiry Number: 7042438.5
July 07, 2022

The EDR-City Directory Image Report

TABLE OF CONTENTS

SECTION

Executive Summary

Findings

City Directory Images

Thank you for your business.

Please contact EDR at 1-800-352-0050
with any questions or comments.

Disclaimer - Copyright and Trademark Notice

This Report contains certain information obtained from a variety of public and other sources reasonably available to Environmental Data Resources, Inc. It cannot be concluded from this Report that coverage information for the target and surrounding properties does not exist from other sources. **NO WARRANTY EXPRESSED OR IMPLIED, IS MADE WHATSOEVER IN CONNECTION WITH THIS REPORT. ENVIRONMENTAL DATA RESOURCES, INC. SPECIFICALLY DISCLAIMS THE MAKING OF ANY SUCH WARRANTIES, INCLUDING WITHOUT LIMITATION, MERCHANTABILITY OR FITNESS FOR A PARTICULAR USE OR PURPOSE. ALL RISK IS ASSUMED BY THE USER. IN NO EVENT SHALL ENVIRONMENTAL DATA RESOURCES, INC. BE LIABLE TO ANYONE, WHETHER ARISING OUT OF ERRORS OR OMISSIONS, NEGLIGENCE, ACCIDENT OR ANY OTHER CAUSE, FOR ANY LOSS OR DAMAGE, INCLUDING, WITHOUT LIMITATION, SPECIAL, INCIDENTAL, CONSEQUENTIAL, OR EXEMPLARY DAMAGES. ANY LIABILITY ON THE PART OF ENVIRONMENTAL DATA RESOURCES, INC. IS STRICTLY LIMITED TO A REFUND OF THE AMOUNT PAID FOR THIS REPORT.** Purchaser accepts this Report "AS IS". Any analyses, estimates, ratings, environmental risk levels or risk codes provided in this Report are provided for illustrative purposes only, and are not intended to provide, nor should they be interpreted as providing any facts regarding, or prediction or forecast of, any environmental risk for any property. Only a Phase I Environmental Site Assessment performed by an environmental professional can provide information regarding the environmental risk for any property. Additionally, the information provided in this Report is not to be construed as legal advice.

Copyright 2020 by Environmental Data Resources, Inc. All rights reserved. Reproduction in any media or format, in whole or in part, of any report or map of Environmental Data Resources, Inc. or its affiliates is prohibited without prior written permission.

EDR and its logos (including Sanborn and Sanborn Map) are trademarks of Environmental Data Resources, Inc. or its affiliates. All other trademarks used herein are the property of their respective owners.

EXECUTIVE SUMMARY

DESCRIPTION

Environmental Data Resources, Inc.'s (EDR) City Directory Report is a screening tool designed to assist environmental professionals in evaluating potential liability on a target property resulting from past activities. EDR's City Directory Report includes a search of available city directory data at 5 year intervals.

RECORD SOURCES

EDR's Digital Archive combines historical directory listings from sources such as Cole Information and Dun & Bradstreet. These standard sources of property information complement and enhance each other to provide a more comprehensive report.

EDR is licensed to reproduce certain City Directory works by the copyright holders of those works. The purchaser of this EDR City Directory Report may include it in report(s) delivered to a customer. Reproduction of City Directories without permission of the publisher or licensed vendor may be a violation of copyright.



RESEARCH SUMMARY

The following research sources were consulted in the preparation of this report. A check mark indicates where information was identified in the source and provided in this report.

<u>Year</u>	<u>Target Street</u>	<u>Cross Street</u>	<u>Source</u>
2017	<input checked="" type="checkbox"/>	<input type="checkbox"/>	EDR Digital Archive
2014	<input checked="" type="checkbox"/>	<input type="checkbox"/>	EDR Digital Archive
2010	<input checked="" type="checkbox"/>	<input type="checkbox"/>	EDR Digital Archive
2005	<input checked="" type="checkbox"/>	<input type="checkbox"/>	EDR Digital Archive
2000	<input checked="" type="checkbox"/>	<input type="checkbox"/>	EDR Digital Archive
1995	<input checked="" type="checkbox"/>	<input type="checkbox"/>	EDR Digital Archive
1992	<input checked="" type="checkbox"/>	<input type="checkbox"/>	EDR Digital Archive
1988	<input type="checkbox"/>	<input type="checkbox"/>	Polk's City Directory
1983	<input type="checkbox"/>	<input type="checkbox"/>	Polk's City Directory
1978	<input type="checkbox"/>	<input type="checkbox"/>	Polk's City Directory
1973	<input type="checkbox"/>	<input type="checkbox"/>	Polk's City Directory
1968	<input type="checkbox"/>	<input type="checkbox"/>	Polk's City Directory
1963	<input type="checkbox"/>	<input type="checkbox"/>	Polk's City Directory

FINDINGS

TARGET PROPERTY STREET

13207 North Dekay Road
Chubbuck, ID 83202

<u>Year</u>	<u>CD Image</u>	<u>Source</u>
-------------	-----------------	---------------

N DEKAY RD

2017	pg A1	EDR Digital Archive	
2014	pg A2	EDR Digital Archive	
2010	pg A3	EDR Digital Archive	
2005	pg A4	EDR Digital Archive	
2000	pg A5	EDR Digital Archive	
1995	pg A6	EDR Digital Archive	
1992	pg A7	EDR Digital Archive	
1988	-	Polk's City Directory	Street not listed in Source
1983	-	Polk's City Directory	Street not listed in Source
1978	-	Polk's City Directory	Street not listed in Source
1973	-	Polk's City Directory	Street not listed in Source
1968	-	Polk's City Directory	Street not listed in Source
1963	-	Polk's City Directory	Street not listed in Source

FINDINGS

CROSS STREETS

No Cross Streets Identified

City Directory Images

N DEKAY RD 2017

13207 H & K STORAGE
13393 SUPERIOR ASPHALT
13627 ROBERTSON MANUFACTURING LLC
13765 ENVIRONMENTAL ENGINEERS
13793 FRITOLAY
13821 SCHOONOVER, LEROY J
13847 LOUDEN, MICHAEL D
13925 ANDERSON, KELLY W

N DEKAY RD 2014

13207 H & K STORAGE
HOLM CONSTRUCTION LLC
13355 ZAHM, CRAIG L
13393 SUPERIOR ASPHALT
13497 MIDPACIFIC IRRIGATION
13627 ROBERTSON MANUFACTURING LLC
13765 ENVIRONMENTAL ENGINEERS
13793 FRITOLAY
OCCUPANT UNKNOWN,
13847 LOUDEN, MICHAEL D
13885 OCCUPANT UNKNOWN,
13925 ANDERSON, KELLY W

N DEKAY RD 2010

13207 H & K STORAGE
13497 MIDPACIFIC IRRIGATION
13627 OCCUPANT UNKNOWN,
SNAKE RIVER PRE CAST
13765 ENVIRONMENTAL ENGINEERS
J T MOTORS
13793 FRITOLAY INC
OCCUPANT UNKNOWN,
13821 BLATTNER, GARTH A
13847 LOUDEN, MICHAEL D
13885 LIDDIL, THOMAS M
13925 ANDERSON, KELLY W

N DEKAY RD 2005

13207 BANTA, ALAN C
H & K STORAGE
13627 OCCUPANT UNKNOWN,
13765 ENVIRONMENTAL ENGINEERS
GOHAN DISTRIBUTORS INC
13793 FRITO LAY INC
13821 MCCULLOCH, SETH R
13847 LOUDEN, MICHAEL D
13885 LIDDIL, THOMAS M
13925 RICE, BOB K

N DEKAY RD 2000

- 13207 BANTA CONSTRUCTION
SCHUHRKE, THOMAS R
- 13446 SMF RESOURCES
- 13497 MID PACIFIC IRRIGATION
- 13579 IDAHO IRON INCORPORATED
- 13627 DREWS HYDRO BLASTING
DREWS WELDING REPAIR SUPPLIES
- 13847 DIXON, GERD
- 13885 LIDDIL, THOMAS R
- 13925 RICE, BOB

N DEKAY RD 1995

13497 MID PACIFIC IRRIGATION
13579 E & G CONTRACTORS INC
INDUSTRIAL ENTERPRISES INC
13885 LIDDIL, THOMAS R
13925 RICE, BOB



-

N DEKAY RD 1992

13207 BANTA CONSTR
13497 MID-PACIFIC IRRGTN
13579 E&G CONTRACTORS
IDAHO IRON INC
13627 DREWS HYDRO BLSTNG
DREWS INC
DREWS WELDR REPAIR

APPENDIX F – REGULATORY DATABASE

13207 North Dekay Road
Chubbuck, Idaho

July 2022

13207 North Dekay Road
13207 North Dekay Road
Chubbuck, ID 83202

Inquiry Number: 7042438.2s
July 05, 2022

The EDR Radius Map™ Report with GeoCheck®



6 Armstrong Road, 4th floor
Shelton, CT 06484
Toll Free: 800.352.0050
www.edrnet.com

TABLE OF CONTENTS

<u>SECTION</u>	<u>PAGE</u>
Executive Summary	ES1
Overview Map	2
Detail Map	3
Map Findings Summary	4
Map Findings	8
Orphan Summary	16
Government Records Searched/Data Currency Tracking	GR-1
 <u>GEOCHECK ADDENDUM</u>	
Physical Setting Source Addendum	A-1
Physical Setting Source Summary	A-2
Physical Setting SSURGO Soil Map	A-5
Physical Setting Source Map	A-11
Physical Setting Source Map Findings	A-13
Physical Setting Source Records Searched	PSGR-1

Thank you for your business.
 Please contact EDR at 1-800-352-0050
 with any questions or comments.

Disclaimer - Copyright and Trademark Notice

This Report contains certain information obtained from a variety of public and other sources reasonably available to Environmental Data Resources, Inc. It cannot be concluded from this Report that coverage information for the target and surrounding properties does not exist from other sources. **NO WARRANTY EXPRESSED OR IMPLIED, IS MADE WHATSOEVER IN CONNECTION WITH THIS REPORT. ENVIRONMENTAL DATA RESOURCES, INC. SPECIFICALLY DISCLAIMS THE MAKING OF ANY SUCH WARRANTIES, INCLUDING WITHOUT LIMITATION, MERCHANTABILITY OR FITNESS FOR A PARTICULAR USE OR PURPOSE. ALL RISK IS ASSUMED BY THE USER. IN NO EVENT SHALL ENVIRONMENTAL DATA RESOURCES, INC. BE LIABLE TO ANYONE, WHETHER ARISING OUT OF ERRORS OR OMISSIONS, NEGLIGENCE, ACCIDENT OR ANY OTHER CAUSE, FOR ANY LOSS OF DAMAGE, INCLUDING, WITHOUT LIMITATION, SPECIAL, INCIDENTAL, CONSEQUENTIAL, OR EXEMPLARY DAMAGES. ANY LIABILITY ON THE PART OF ENVIRONMENTAL DATA RESOURCES, INC. IS STRICTLY LIMITED TO A REFUND OF THE AMOUNT PAID FOR THIS REPORT.** Purchaser accepts this Report "AS IS". Any analyses, estimates, ratings, environmental risk levels or risk codes provided in this Report are provided for illustrative purposes only, and are not intended to provide, nor should they be interpreted as providing any facts regarding, or prediction or forecast of, any environmental risk for any property. Only a Phase I Environmental Site Assessment performed by an environmental professional can provide information regarding the environmental risk for any property. Additionally, the information provided in this Report is not to be construed as legal advice.

Copyright 2020 by Environmental Data Resources, Inc. All rights reserved. Reproduction in any media or format, in whole or in part, of any report or map of Environmental Data Resources, Inc., or its affiliates, is prohibited without prior written permission. EDR and its logos (including Sanborn and Sanborn Map) are trademarks of Environmental Data Resources, Inc. or its affiliates. All other trademarks used herein are the property of their respective owners.

EXECUTIVE SUMMARY

A search of available environmental records was conducted by Environmental Data Resources, Inc (EDR). The report was designed to assist parties seeking to meet the search requirements of EPA's Standards and Practices for All Appropriate Inquiries (40 CFR Part 312), the ASTM Standard Practice for Environmental Site Assessments (E1527-21), the ASTM Standard Practice for Environmental Site Assessments for Forestland or Rural Property (E 2247-16), the ASTM Standard Practice for Limited Environmental Due Diligence: Transaction Screen Process (E 1528-14) or custom requirements developed for the evaluation of environmental risk associated with a parcel of real estate.

TARGET PROPERTY INFORMATION

ADDRESS

13207 NORTH DEKAY ROAD
CHUBBUCK, ID 83202

COORDINATES

Latitude (North): 42.9525730 - 42° 57' 9.26"
Longitude (West): 112.4615220 - 112° 27' 41.47"
Universal Transverse Mercator: Zone 12
UTM X (Meters): 380777.9
UTM Y (Meters): 4756369.5
Elevation: 4464 ft. above sea level

USGS TOPOGRAPHIC MAP ASSOCIATED WITH TARGET PROPERTY

Target Property Map: 14894888 POCATELLO NORTH, ID
Version Date: 2020

AERIAL PHOTOGRAPHY IN THIS REPORT

Portions of Photo from: 20150619
Source: USDA

MAPPED SITES SUMMARY

Target Property Address:
 13207 NORTH DEKAY ROAD
 CHUBBUCK, ID 83202

Click on Map ID to see full detail.

MAP ID	SITE NAME	ADDRESS	DATABASE ACRONYMS	RELATIVE ELEVATION	DIST (ft. & mi.) DIRECTION
Reg	FORT HALL RESERVATIO		INDIAN RESERV	Same	4057, 0.768, North
A1	LIDDIL PAVING	12354 W TYHEE RD	RCRA NonGen / NLR	Lower	969, 0.184, SSW
A2	LIDDIL PAVING	12354 W TYHEE RD	ALLSITES	Lower	969, 0.184, SSW
3	TYHEE COUNTRY STORE	13250 N YELLOWSTONE	LUST, UST, ALLSITES, Financial Assurance	Higher	983, 0.186, West
4	TOAD'S STORE & ALE H	13154 N YELLOWSTONE	LUST, UST, ALLSITES, Financial Assurance	Lower	1029, 0.195, WSW
5	E & G CONTRACTORS	12389 W TYHEE RD	ALLSITES, SPILLS	Lower	1177, 0.223, SW
6	CODYS CAR CLINIC	13514 N YELLOWSTONE	ALLSITES	Higher	1781, 0.337, NW
7	INTERMOUNTAIN GAS CO	12584 W TYHEE RD	UST, ALLSITES	Lower	1798, 0.341, WSW
8	KLD PUMPS	13579 N DEKAY RD	ALLSITES	Higher	1924, 0.364, NNE

EXECUTIVE SUMMARY

TARGET PROPERTY SEARCH RESULTS

The target property was not listed in any of the databases searched by EDR.

DATABASES WITH NO MAPPED SITES

No mapped sites were found in EDR's search of available ("reasonably ascertainable ") government records either on the target property or within the search radius around the target property for the following databases:

STANDARD ENVIRONMENTAL RECORDS

Lists of Federal NPL (Superfund) sites

NPL..... National Priority List
Proposed NPL..... Proposed National Priority List Sites
NPL LIENS..... Federal Superfund Liens

Lists of Federal Delisted NPL sites

Delisted NPL..... National Priority List Deletions

Lists of Federal sites subject to CERCLA removals and CERCLA orders

FEDERAL FACILITY..... Federal Facility Site Information listing
SEMS..... Superfund Enterprise Management System

Lists of Federal CERCLA sites with NFRAP

SEMS-ARCHIVE..... Superfund Enterprise Management System Archive

Lists of Federal RCRA facilities undergoing Corrective Action

CORRACTS..... Corrective Action Report

Lists of Federal RCRA TSD facilities

RCRA-TSDF..... RCRA - Treatment, Storage and Disposal

Lists of Federal RCRA generators

RCRA-LQG..... RCRA - Large Quantity Generators
RCRA-SQG..... RCRA - Small Quantity Generators
RCRA-VSQG..... RCRA - Very Small Quantity Generators (Formerly Conditionally Exempt Small Quantity Generators)

Federal institutional controls / engineering controls registries

LUCIS..... Land Use Control Information System

EXECUTIVE SUMMARY

US ENG CONTROLS..... Engineering Controls Sites List
US INST CONTROLS..... Institutional Controls Sites List

Federal ERNS list

ERNS..... Emergency Response Notification System

Lists of state- and tribal hazardous waste facilities

SHWS..... This state does not maintain a SHWS list. See the Federal CERCLIS list and Federal NPL list.

Lists of state and tribal landfills and solid waste disposal facilities

SWF/LF..... Solid Waste Landfills

Lists of state and tribal leaking storage tanks

LAST..... Leaking Aboveground Storage Tanks
INDIAN LUST..... Leaking Underground Storage Tanks on Indian Land

Lists of state and tribal registered storage tanks

FEMA UST..... Underground Storage Tank Listing
INDIAN UST..... Underground Storage Tanks on Indian Land

State and tribal institutional control / engineering control registries

INST CONTROL..... Sites with Institutional Controls Restricting Use

Lists of state and tribal voluntary cleanup sites

VCP..... Voluntary Cleanup Program Sites
INDIAN VCP..... Voluntary Cleanup Priority Listing

Lists of state and tribal brownfield sites

BROWNFIELDS..... Brownfields Inventory

ADDITIONAL ENVIRONMENTAL RECORDS

Local Brownfield lists

US BROWNFIELDS..... A Listing of Brownfields Sites

Local Lists of Landfill / Solid Waste Disposal Sites

HIST LF..... Idaho Historical Landfills
SWTIRE..... Waste Tire Collection Sites
INDIAN ODI..... Report on the Status of Open Dumps on Indian Lands
ODI..... Open Dump Inventory
DEBRIS REGION 9..... Torres Martinez Reservation Illegal Dump Site Locations
IHS OPEN DUMPS..... Open Dumps on Indian Land

Local Lists of Hazardous waste / Contaminated Sites

US HIST CDL..... Delisted National Clandestine Laboratory Register

EXECUTIVE SUMMARY

CDL..... Clandestine Drug Labs
US CDL..... National Clandestine Laboratory Register
PFAS..... PFAS Contamination Sites Listing

Local Land Records

LIENS 2..... CERCLA Lien Information

Records of Emergency Release Reports

HMIRS..... Hazardous Materials Information Reporting System
SPILLS..... Spills Data
SPILLS 90..... SPILLS 90 data from FirstSearch

Other Ascertainable Records

FUDS..... Formerly Used Defense Sites
DOD..... Department of Defense Sites
SCRD DRYCLEANERS..... State Coalition for Remediation of Drycleaners Listing
US FIN ASSUR..... Financial Assurance Information
EPA WATCH LIST..... EPA WATCH LIST
2020 COR ACTION..... 2020 Corrective Action Program List
TSCA..... Toxic Substances Control Act
TRIS..... Toxic Chemical Release Inventory System
SSTS..... Section 7 Tracking Systems
ROD..... Records Of Decision
RMP..... Risk Management Plans
RAATS..... RCRA Administrative Action Tracking System
PRP..... Potentially Responsible Parties
PADS..... PCB Activity Database System
ICIS..... Integrated Compliance Information System
FTTS..... FIFRA/ TSCA Tracking System - FIFRA (Federal Insecticide, Fungicide, & Rodenticide Act)/TSCA (Toxic Substances Control Act)
MLTS..... Material Licensing Tracking System
COAL ASH DOE..... Steam-Electric Plant Operation Data
COAL ASH EPA..... Coal Combustion Residues Surface Impoundments List
PCB TRANSFORMER..... PCB Transformer Registration Database
RADINFO..... Radiation Information Database
HIST FTTS..... FIFRA/TSCA Tracking System Administrative Case Listing
DOT OPS..... Incident and Accident Data
CONSENT..... Superfund (CERCLA) Consent Decrees
FUSRAP..... Formerly Utilized Sites Remedial Action Program
UMTRA..... Uranium Mill Tailings Sites
LEAD SMELTERS..... Lead Smelter Sites
US AIRS..... Aerometric Information Retrieval System Facility Subsystem
US MINES..... Mines Master Index File
ABANDONED MINES..... Abandoned Mines
FINDS..... Facility Index System/Facility Registry System
UXO..... Unexploded Ordnance Sites
DOCKET HWC..... Hazardous Waste Compliance Docket Listing
ECHO..... Enforcement & Compliance History Information
FUELS PROGRAM..... EPA Fuels Program Registered Listing
AIRS..... Permitted Sources & Emissions Listing
DRYCLEANERS..... Drycleaner Listing
Financial Assurance..... Financial Assurance Information Listing

EXECUTIVE SUMMARY

TIER 2..... Tier 2 Data Listing
 UIC..... Underground Injection Wells Database Listing
 MINES MRDS..... Mineral Resources Data System

EDR HIGH RISK HISTORICAL RECORDS

EDR Exclusive Records

EDR MGP..... EDR Proprietary Manufactured Gas Plants
 EDR Hist Auto..... EDR Exclusive Historical Auto Stations
 EDR Hist Cleaner..... EDR Exclusive Historical Cleaners

EDR RECOVERED GOVERNMENT ARCHIVES

Exclusive Recovered Govt. Archives

RGA LF..... Recovered Government Archive Solid Waste Facilities List
 RGA LUST..... Recovered Government Archive Leaking Underground Storage Tank

SURROUNDING SITES: SEARCH RESULTS

Surrounding sites were identified in the following databases.

Elevations have been determined from the USGS Digital Elevation Model and should be evaluated on a relative (not an absolute) basis. Relative elevation information between sites of close proximity should be field verified. Sites with an elevation equal to or higher than the target property have been differentiated below from sites with an elevation lower than the target property. Page numbers and map identification numbers refer to the EDR Radius Map report where detailed data on individual sites can be reviewed.

Sites listed in ***bold italics*** are in multiple databases.

Unmappable (orphan) sites are not considered in the foregoing analysis.

STANDARD ENVIRONMENTAL RECORDS

Lists of state and tribal leaking storage tanks

LUST: The Leaking Underground Storage Tank Incident Reports contain an inventory of reported leaking underground storage tank incidents. The data come from the Department of Environmental Quality's Idaho Leaking UST Tracking Form database.

A review of the LUST list, as provided by EDR, and dated 03/28/2022 has revealed that there are 2 LUST sites within approximately 0.5 miles of the target property.

<u>Equal/Higher Elevation</u>	<u>Address</u>	<u>Direction / Distance</u>	<u>Map ID</u>	<u>Page</u>
<i>TYHEE COUNTRY STORE</i> Cleanup Date: 03/05/2015 Status: Site Cleanup Completed Facility Id: 5-030626	<i>13250 N YELLOWSTONE</i>	<i>W 1/8 - 1/4 (0.186 mi.)</i>	<i>3</i>	<i>12</i>
<u>Lower Elevation</u>	<u>Address</u>	<u>Direction / Distance</u>	<u>Map ID</u>	<u>Page</u>
<i>TOAD'S STORE & ALE H</i>	<i>13154 N YELLOWSTONE</i>	<i>WSW 1/8 - 1/4 (0.195 mi.)</i>	<i>4</i>	<i>13</i>

EXECUTIVE SUMMARY

Cleanup Date: 09/12/2019
Status: Site Cleanup Completed
Facility Id: 5-030164

Lists of state and tribal registered storage tanks

UST: The Underground Storage Tank database contains registered USTs. USTs are regulated under Subtitle I of the Resource Conservation and Recovery Act (RCRA). The data come from the Department of Environmental Quality's Registered UST's in Idaho list.

A review of the UST list, as provided by EDR, and dated 03/28/2022 has revealed that there are 2 UST sites within approximately 0.25 miles of the target property.

<u>Equal/Higher Elevation</u>	<u>Address</u>	<u>Direction / Distance</u>	<u>Map ID</u>	<u>Page</u>
TYHEE COUNTRY STORE Facility Id: 5-030626 Tank Status: Closed	13250 N YELLOWSTONE	W 1/8 - 1/4 (0.186 mi.)	3	12
<u>Lower Elevation</u>	<u>Address</u>	<u>Direction / Distance</u>	<u>Map ID</u>	<u>Page</u>
TOAD'S STORE & ALE H Facility Id: 5-030164 Tank Status: Closed	13154 N YELLOWSTONE	WSW 1/8 - 1/4 (0.195 mi.)	4	13

ADDITIONAL ENVIRONMENTAL RECORDS

Local Lists of Hazardous waste / Contaminated Sites

ALLSITES: Idaho's remediation database is a compilation of data on all the state and delegated federal remediation programs operated by the DEQ.

A review of the ALLSITES list, as provided by EDR, and dated 02/28/2022 has revealed that there are 7 ALLSITES sites within approximately 0.5 miles of the target property.

<u>Equal/Higher Elevation</u>	<u>Address</u>	<u>Direction / Distance</u>	<u>Map ID</u>	<u>Page</u>
TYHEE COUNTRY STORE Facility Id: 2011BAZ6611	13250 N YELLOWSTONE	W 1/8 - 1/4 (0.186 mi.)	3	12
CODYS CAR CLINIC Facility Id: 2011BAZ1391	13514 N YELLOWSTONE	NW 1/4 - 1/2 (0.337 mi.)	6	14
KLD PUMPS Facility Id: 2011BAZ3204 Facility Id: 2011BAZ1924	13579 N DEKAY RD	NNE 1/4 - 1/2 (0.364 mi.)	8	15
<u>Lower Elevation</u>	<u>Address</u>	<u>Direction / Distance</u>	<u>Map ID</u>	<u>Page</u>
LIDDIL PAVING Facility Id: 2011BAZ4013	12354 W TYHEE RD	SSW 1/8 - 1/4 (0.184 mi.)	A2	11
TOAD'S STORE & ALE H	13154 N YELLOWSTONE	WSW 1/8 - 1/4 (0.195 mi.)	4	13

EXECUTIVE SUMMARY

Facility Id: 2011BAZ6471

E & G CONTRACTORS

Facility Id: 2019BAZ138

12389 W TYHEE RD

SW 1/8 - 1/4 (0.223 mi.) 5

14

INTERMOUNTAIN GAS CO

Facility Id: 2011BAZ3309

12584 W TYHEE RD

WSW 1/4 - 1/2 (0.341 mi.) 7

14

Other Ascertainable Records

RCRA NonGen / NLR: RCRAInfo is EPA's comprehensive information system, providing access to data supporting the Resource Conservation and Recovery Act (RCRA) of 1976 and the Hazardous and Solid Waste Amendments (HSWA) of 1984. The database includes selective information on sites which generate, transport, store, treat and/or dispose of hazardous waste as defined by the Resource Conservation and Recovery Act (RCRA). Non-Generators do not presently generate hazardous waste.

A review of the RCRA NonGen / NLR list, as provided by EDR, and dated 06/20/2022 has revealed that there is 1 RCRA NonGen / NLR site within approximately 0.25 miles of the target property.

<u>Lower Elevation</u>	<u>Address</u>	<u>Direction / Distance</u>	<u>Map ID</u>	<u>Page</u>
LIDDIL PAVING EPA ID:: IDR000207134	12354 W TYHEE RD	SSW 1/8 - 1/4 (0.184 mi.)	A1	8

INDIAN RESERV: This map layer portrays Indian administered lands of the United States that have any area equal to or greater than 640 acres.

A review of the INDIAN RESERV list, as provided by EDR, and dated 12/31/2014 has revealed that there is 1 INDIAN RESERV site within approximately 1 mile of the target property.

<u>Equal/Higher Elevation</u>	<u>Address</u>	<u>Direction / Distance</u>	<u>Map ID</u>	<u>Page</u>
FORT HALL RESERVATIO		N 1/2 - 1 (0.768 mi.)	0	8

EXECUTIVE SUMMARY

Due to poor or inadequate address information, the following sites were not mapped. Count: 1 records.

Site Name

PARRISH GROCERY & LUMBER

Database(s)

SPILLS, RCRA NonGen / NLR

OVERVIEW MAP - 7042438.2S

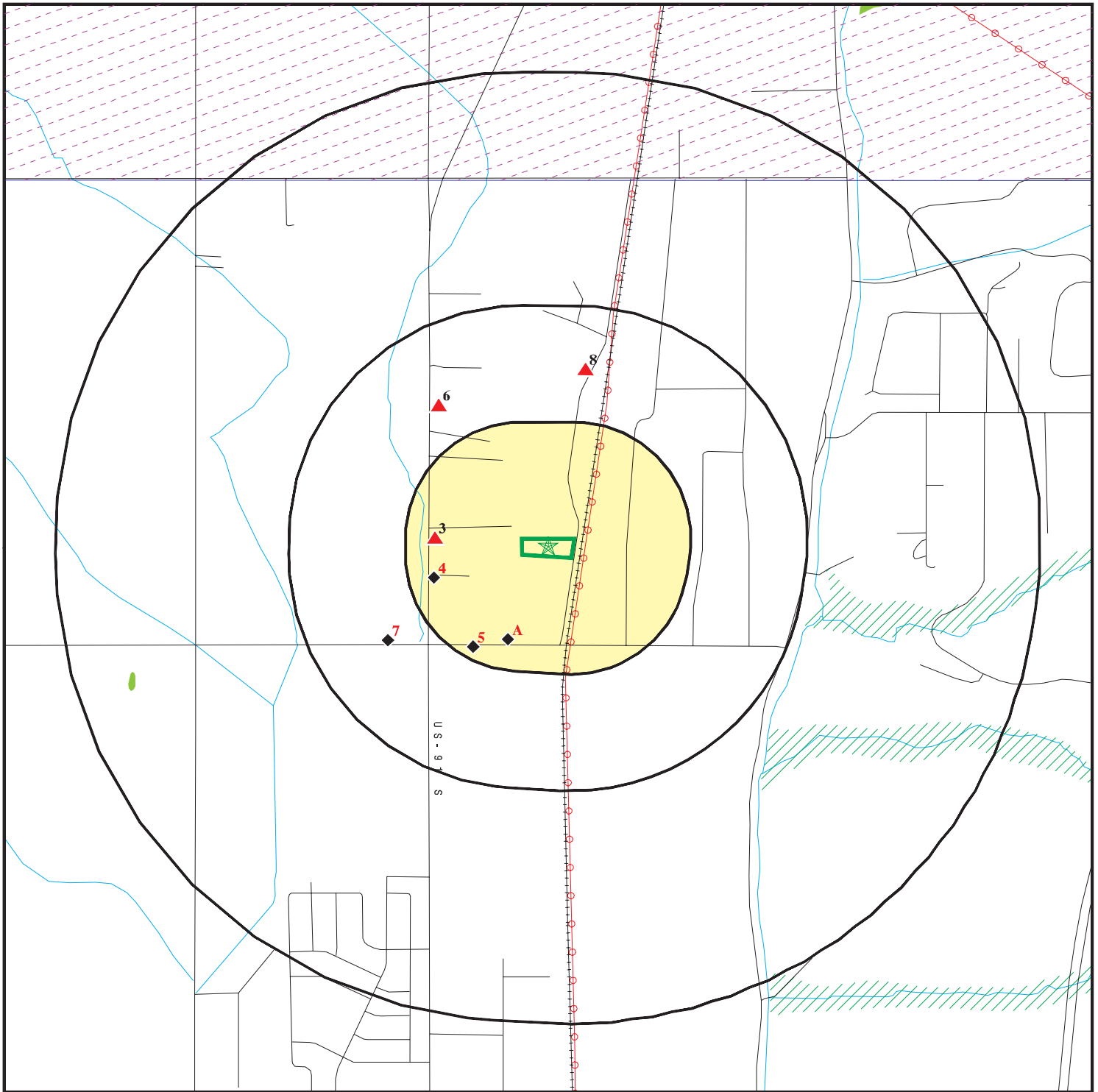

Target Property

Sites at elevations higher than or equal to the target property

Sites at elevations lower than the target property

Manufactured Gas Plants

National Priority List Sites

Dept. Defense Sites

Indian Reservations BIA

Power transmission lines

Special Flood Hazard Area (1%)

0.2% Annual Chance Flood Hazard

National Wetland Inventory

State Wetlands









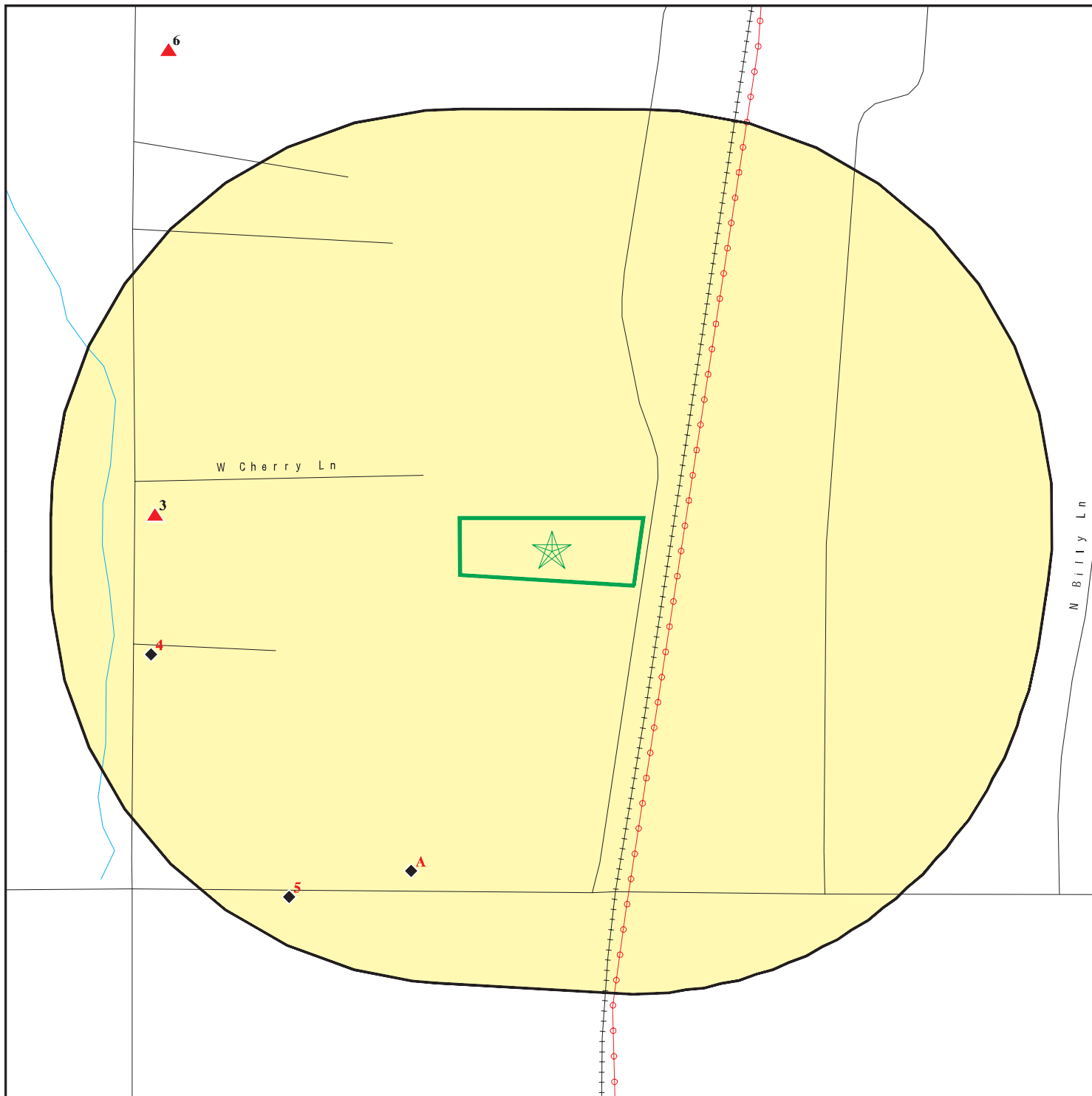

This report includes Interactive Map Layers to display and/or hide map information. The legend includes only those icons for the default map view.





SITE NAME: 13207 North Dekay Road
 ADDRESS: 13207 North Dekay Road
 Chubbuck ID 83202
 LAT/LONG: 42.952573 / 112.461522

CLIENT: Green Environmental Management
 CONTACT: Sylvia Downing
 INQUIRY #: 7042438.2s
 DATE: July 05, 2022 7:45 pm

DETAIL MAP - 7042438.2S



-  Target Property
-  Sites at elevations higher than or equal to the target property
-  Sites at elevations lower than the target property
-  Manufactured Gas Plants
-  Sensitive Receptors
-  National Priority List Sites
-  Dept. Defense Sites

-  Indian Reservations BIA
 -  Power transmission lines
 -  Special Flood Hazard Area (1%)
 -  0.2% Annual Chance Flood Hazard
- 0 1/16 1/8 1/4 Miles

This report includes Interactive Map Layers to display and/or hide map information. The legend includes only those icons for the default map view.

SITE NAME: 13207 North Dekay Road
 ADDRESS: 13207 North Dekay Road
 Chubbuck ID 83202
 LAT/LONG: 42.952573 / 112.461522

CLIENT: Green Environmental Management
 CONTACT: Sylvia Downing
 INQUIRY #: 7042438.2s
 DATE: July 05, 2022 7:45 pm

MAP FINDINGS SUMMARY

Database	Search Distance (Miles)	Target Property	< 1/8	1/8 - 1/4	1/4 - 1/2	1/2 - 1	> 1	Total Plotted
STANDARD ENVIRONMENTAL RECORDS								
<i>Lists of Federal NPL (Superfund) sites</i>								
NPL	1.000		0	0	0	0	NR	0
Proposed NPL	1.000		0	0	0	0	NR	0
NPL LIENS	1.000		0	0	0	0	NR	0
<i>Lists of Federal Delisted NPL sites</i>								
Delisted NPL	1.000		0	0	0	0	NR	0
<i>Lists of Federal sites subject to CERCLA removals and CERCLA orders</i>								
FEDERAL FACILITY	0.500		0	0	0	NR	NR	0
SEMS	0.500		0	0	0	NR	NR	0
<i>Lists of Federal CERCLA sites with NFRAP</i>								
SEMS-ARCHIVE	0.500		0	0	0	NR	NR	0
<i>Lists of Federal RCRA facilities undergoing Corrective Action</i>								
CORRACTS	1.000		0	0	0	0	NR	0
<i>Lists of Federal RCRA TSD facilities</i>								
RCRA-TSDF	0.500		0	0	0	NR	NR	0
<i>Lists of Federal RCRA generators</i>								
RCRA-LQG	0.250		0	0	NR	NR	NR	0
RCRA-SQG	0.250		0	0	NR	NR	NR	0
RCRA-VSQG	0.250		0	0	NR	NR	NR	0
<i>Federal institutional controls / engineering controls registries</i>								
LUCIS	0.500		0	0	0	NR	NR	0
US ENG CONTROLS	0.500		0	0	0	NR	NR	0
US INST CONTROLS	0.500		0	0	0	NR	NR	0
<i>Federal ERNS list</i>								
ERNS	0.001		0	NR	NR	NR	NR	0
<i>Lists of state- and tribal hazardous waste facilities</i>								
SHWS	N/A		N/A	N/A	N/A	N/A	N/A	N/A
<i>Lists of state and tribal landfills and solid waste disposal facilities</i>								
SWF/LF	0.500		0	0	0	NR	NR	0
<i>Lists of state and tribal leaking storage tanks</i>								
LAST	0.500		0	0	0	NR	NR	0

MAP FINDINGS SUMMARY

Database	Search Distance (Miles)	Target Property	< 1/8	1/8 - 1/4	1/4 - 1/2	1/2 - 1	> 1	Total Plotted
LUST	0.500		0	2	0	NR	NR	2
INDIAN LUST	0.500		0	0	0	NR	NR	0
<i>Lists of state and tribal registered storage tanks</i>								
FEMA UST	0.250		0	0	NR	NR	NR	0
UST	0.250		0	2	NR	NR	NR	2
INDIAN UST	0.250		0	0	NR	NR	NR	0
<i>State and tribal institutional control / engineering control registries</i>								
INST CONTROL	0.500		0	0	0	NR	NR	0
<i>Lists of state and tribal voluntary cleanup sites</i>								
VCP	0.500		0	0	0	NR	NR	0
INDIAN VCP	0.500		0	0	0	NR	NR	0
<i>Lists of state and tribal brownfield sites</i>								
BROWNFIELDS	0.500		0	0	0	NR	NR	0
<u>ADDITIONAL ENVIRONMENTAL RECORDS</u>								
<i>Local Brownfield lists</i>								
US BROWNFIELDS	0.500		0	0	0	NR	NR	0
<i>Local Lists of Landfill / Solid Waste Disposal Sites</i>								
HIST LF	0.500		0	0	0	NR	NR	0
SWTIRE	0.500		0	0	0	NR	NR	0
INDIAN ODI	0.500		0	0	0	NR	NR	0
ODI	0.500		0	0	0	NR	NR	0
DEBRIS REGION 9	0.500		0	0	0	NR	NR	0
IHS OPEN DUMPS	0.500		0	0	0	NR	NR	0
<i>Local Lists of Hazardous waste / Contaminated Sites</i>								
US HIST CDL	0.001		0	NR	NR	NR	NR	0
ALLSITES	0.500		0	4	3	NR	NR	7
CDL	0.001		0	NR	NR	NR	NR	0
US CDL	0.001		0	NR	NR	NR	NR	0
PFAS	0.500		0	0	0	NR	NR	0
<i>Local Land Records</i>								
LIENS 2	0.001		0	NR	NR	NR	NR	0
<i>Records of Emergency Release Reports</i>								
HMIRS	0.001		0	NR	NR	NR	NR	0
SPILLS	0.001		0	NR	NR	NR	NR	0
SPILLS 90	0.001		0	NR	NR	NR	NR	0
<i>Other Ascertainable Records</i>								
RCRA NonGen / NLR	0.250		0	1	NR	NR	NR	1

MAP FINDINGS SUMMARY

Database	Search Distance (Miles)	Target Property	< 1/8	1/8 - 1/4	1/4 - 1/2	1/2 - 1	> 1	Total Plotted
FUDS	1.000		0	0	0	0	NR	0
DOD	1.000		0	0	0	0	NR	0
SCRD DRYCLEANERS	0.500		0	0	0	NR	NR	0
US FIN ASSUR	0.001		0	NR	NR	NR	NR	0
EPA WATCH LIST	0.001		0	NR	NR	NR	NR	0
2020 COR ACTION	0.250		0	0	NR	NR	NR	0
TSCA	0.001		0	NR	NR	NR	NR	0
TRIS	0.001		0	NR	NR	NR	NR	0
SSTS	0.001		0	NR	NR	NR	NR	0
ROD	1.000		0	0	0	0	NR	0
RMP	0.001		0	NR	NR	NR	NR	0
RAATS	0.001		0	NR	NR	NR	NR	0
PRP	0.001		0	NR	NR	NR	NR	0
PADS	0.001		0	NR	NR	NR	NR	0
ICIS	0.001		0	NR	NR	NR	NR	0
FTTS	0.001		0	NR	NR	NR	NR	0
MLTS	0.001		0	NR	NR	NR	NR	0
COAL ASH DOE	0.001		0	NR	NR	NR	NR	0
COAL ASH EPA	0.500		0	0	0	NR	NR	0
PCB TRANSFORMER	0.001		0	NR	NR	NR	NR	0
RADINFO	0.001		0	NR	NR	NR	NR	0
HIST FTTS	0.001		0	NR	NR	NR	NR	0
DOT OPS	0.001		0	NR	NR	NR	NR	0
CONSENT	1.000		0	0	0	0	NR	0
INDIAN RESERV	1.000		0	0	0	1	NR	1
FUSRAP	1.000		0	0	0	0	NR	0
UMTRA	0.500		0	0	0	NR	NR	0
LEAD SMELTERS	0.001		0	NR	NR	NR	NR	0
US AIRS	0.001		0	NR	NR	NR	NR	0
US MINES	0.250		0	0	NR	NR	NR	0
ABANDONED MINES	0.250		0	0	NR	NR	NR	0
FINDS	0.001		0	NR	NR	NR	NR	0
UXO	1.000		0	0	0	0	NR	0
DOCKET HWC	0.001		0	NR	NR	NR	NR	0
ECHO	0.001		0	NR	NR	NR	NR	0
FUELS PROGRAM	0.250		0	0	NR	NR	NR	0
AIRS	0.001		0	NR	NR	NR	NR	0
DRYCLEANERS	0.250		0	0	NR	NR	NR	0
Financial Assurance	0.001		0	NR	NR	NR	NR	0
TIER 2	0.001		0	NR	NR	NR	NR	0
UIC	0.001		0	NR	NR	NR	NR	0
MINES MRDS	0.001		0	NR	NR	NR	NR	0

EDR HIGH RISK HISTORICAL RECORDS

EDR Exclusive Records

EDR MGP	1.000		0	0	0	0	NR	0
EDR Hist Auto	0.125		0	NR	NR	NR	NR	0
EDR Hist Cleaner	0.125		0	NR	NR	NR	NR	0

EDR RECOVERED GOVERNMENT ARCHIVES

Exclusive Recovered Govt. Archives

RGA LF	0.001		0	NR	NR	NR	NR	0
--------	-------	--	---	----	----	----	----	---

MAP FINDINGS SUMMARY

<u>Database</u>	<u>Search Distance (Miles)</u>	<u>Target Property</u>	<u>< 1/8</u>	<u>1/8 - 1/4</u>	<u>1/4 - 1/2</u>	<u>1/2 - 1</u>	<u>> 1</u>	<u>Total Plotted</u>
RGA LUST	0.001		0	NR	NR	NR	NR	0
- Totals --		0	0	9	3	1	0	13

NOTES:

TP = Target Property

NR = Not Requested at this Search Distance

Sites may be listed in more than one database

N/A = This State does not maintain a SHWS list. See the Federal CERCLIS list.

Map ID
 Direction
 Distance
 Elevation

MAP FINDINGS

Site

Database(s)

EDR ID Number
 EPA ID Number

IND RES
Region
North
1/2-1
4057 ft.

FORT HALL RESERVATION
 , ID

INDIAN RESERV **CIND200316**
 N/A

INDIAN RESERV:
 Feature: Indian Reservation
 Name: Fort Hall Reservation
 Agency: BIA

A1
SSW
1/8-1/4
0.184 mi.
969 ft.

LIDDIL PAVING
12354 W TYHEE RD
POCATELLO, ID 83202
Site 1 of 2 in cluster A

RCRA NonGen / NLR **1025502482**
IDR000207134

Relative:
Lower
Actual:
4460 ft.

RCRA NonGen / NLR:
 Date Form Received by Agency: 20190418
 Handler Name: LIDDIL PAVING
 Handler Address: 12354 W TYHEE RD
 Handler City,State,Zip: POCATELLO, ID 83202
 EPA ID: IDR000207134
 Contact Name: SEAN M LIDDIL
 Contact Address: W TYHEE RD
 Contact City,State,Zip: POCATELLO, ID 83202
 Contact Telephone: 208-237-8527
 Contact Fax: Not reported
 Contact Email: LPAVING@YAHOO.COM
 Contact Title: SUPERVISOR
 EPA Region: 10
 Land Type: Private
 Federal Waste Generator Description: Not a generator, verified
 Non-Notifier: O
 Biennial Report Cycle: Not reported
 Accessibility: Not reported
 Active Site Indicator: Handler Activities
 State District Owner: ID
 State District: IDPOCRO
 Mailing Address: W TYHEE RD
 Mailing City,State,Zip: POCATELLO, ID 83202
 Owner Name: LIDDIL PAVING
 Owner Type: Private
 Operator Name: LIDDIL PAVING
 Operator Type: Private
 Short-Term Generator Activity: No
 Importer Activity: No
 Mixed Waste Generator: No
 Transporter Activity: No
 Transfer Facility Activity: No
 Recycler Activity with Storage: No
 Small Quantity On-Site Burner Exemption: No
 Smelting Melting and Refining Furnace Exemption: No
 Underground Injection Control: No
 Off-Site Waste Receipt: No
 Universal Waste Indicator: No
 Universal Waste Destination Facility: No
 Federal Universal Waste: No
 Active Site Fed-Reg Treatment Storage and Disposal Facility: Not reported
 Active Site Converter Treatment storage and Disposal Facility: Not reported

Map ID
 Direction
 Distance
 Elevation

MAP FINDINGS

Site

Database(s)

EDR ID Number
 EPA ID Number

LIDDIL PAVING (Continued)

1025502482

Active Site State-Reg Treatment Storage and Disposal Facility:	Not reported
Active Site State-Reg Handler:	---
Federal Facility Indicator:	Not reported
Hazardous Secondary Material Indicator:	NN
Sub-Part K Indicator:	Not reported
Commercial TSD Indicator:	No
Treatment Storage and Disposal Type:	Not reported
2018 GPRA Permit Baseline:	Not on the Baseline
2018 GPRA Renewals Baseline:	Not on the Baseline
Permit Renewals Workload Universe:	Not reported
Permit Workload Universe:	Not reported
Permit Progress Universe:	Not reported
Post-Closure Workload Universe:	Not reported
Closure Workload Universe:	Not reported
202 GPRA Corrective Action Baseline:	No
Corrective Action Workload Universe:	No
Subject to Corrective Action Universe:	No
Non-TSDs Where RCRA CA has Been Imposed Universe:	No
TSDs Potentially Subject to CA Under 3004 (u)/(v) Universe:	No
TSDs Only Subject to CA under Discretionary Auth Universe:	No
Corrective Action Priority Ranking:	No NCAPS ranking
Environmental Control Indicator:	No
Institutional Control Indicator:	No
Human Exposure Controls Indicator:	N/A
Groundwater Controls Indicator:	N/A
Operating TSDF Universe:	Not reported
Full Enforcement Universe:	Not reported
Significant Non-Complier Universe:	No
Unaddressed Significant Non-Complier Universe:	No
Addressed Significant Non-Complier Universe:	No
Significant Non-Complier With a Compliance Schedule Universe:	No
Financial Assurance Required:	Not reported
Handler Date of Last Change:	20190419
Recognized Trader-Importer:	No
Recognized Trader-Exporter:	No
Importer of Spent Lead Acid Batteries:	No
Exporter of Spent Lead Acid Batteries:	No
Recycler Activity Without Storage:	No
Manifest Broker:	No
Sub-Part P Indicator:	No

Handler - Owner Operator:

Owner/Operator Indicator:	Owner
Owner/Operator Name:	LIDDIL PAVING
Legal Status:	Private
Date Became Current:	Not reported
Date Ended Current:	Not reported
Owner/Operator Address:	12354 W TYHEE RD
Owner/Operator City,State,Zip:	POCATELLO, ID 83202
Owner/Operator Telephone:	208-237-8527
Owner/Operator Telephone Ext:	Not reported
Owner/Operator Fax:	Not reported
Owner/Operator Email:	LPAVING@YAHOO.COM
Owner/Operator Indicator:	Operator
Owner/Operator Name:	LIDDIL PAVING

Map ID
Direction
Distance
Elevation

MAP FINDINGS

Site

Database(s)

EDR ID Number
EPA ID Number

LIDDIL PAVING (Continued)

1025502482

Legal Status: Private
Date Became Current: Not reported
Date Ended Current: Not reported
Owner/Operator Address: 12354 W TYHEE RD
Owner/Operator City,State,Zip: POCA TELLO, ID 83202
Owner/Operator Telephone: 208-237-8527
Owner/Operator Telephone Ext: Not reported
Owner/Operator Fax: Not reported
Owner/Operator Email: LPAVING@YAHOO.COM

Historic Generators:

Receive Date: 20190318
Handler Name: LIDDIL PAVING
Federal Waste Generator Description: Not a generator, verified
State District Owner: ID
Large Quantity Handler of Universal Waste: No
Recognized Trader Importer: No
Recognized Trader Exporter: No
Spent Lead Acid Battery Importer: No
Spent Lead Acid Battery Exporter: No
Current Record: No
Non Storage Recycler Activity: No
Electronic Manifest Broker: No

Receive Date: 20190418
Handler Name: LIDDIL PAVING
Federal Waste Generator Description: Not a generator, verified
State District Owner: ID
Large Quantity Handler of Universal Waste: No
Recognized Trader Importer: No
Recognized Trader Exporter: No
Spent Lead Acid Battery Importer: No
Spent Lead Acid Battery Exporter: No
Current Record: Yes
Non Storage Recycler Activity: No
Electronic Manifest Broker: No

List of NAICS Codes and Descriptions:

NAICS Code: 23899
NAICS Description: ALL OTHER SPECIALTY TRADE CONTRACTORS

Facility Has Received Notices of Violation:

Found Violation: No
Agency Which Determined Violation: Not reported
Violation Short Description: Not reported
Date Violation was Determined: Not reported
Actual Return to Compliance Date: Not reported
Return to Compliance Qualifier: Not reported
Violation Responsible Agency: Not reported
Scheduled Compliance Date: Not reported
Enforcement Identifier: Not reported
Date of Enforcement Action: Not reported
Enforcement Responsible Agency: Not reported
Enforcement Docket Number: Not reported
Enforcement Attorney: Not reported
Corrective Action Component: Not reported

Map ID
 Direction
 Distance
 Elevation

MAP FINDINGS

Site

Database(s)

EDR ID Number
 EPA ID Number

LIDDIL PAVING (Continued)

1025502482

Appeal Initiated Date: Not reported
 Appeal Resolution Date: Not reported
 Disposition Status Date: Not reported
 Disposition Status: Not reported
 Disposition Status Description: Not reported
 Consent/Final Order Sequence Number: Not reported
 Consent/Final Order Respondent Name: Not reported
 Consent/Final Order Lead Agency: Not reported
 Enforcement Type: Not reported
 Enforcement Responsible Person: Not reported
 Enforcement Responsible Sub-Organization: Not reported
 SEP Sequence Number: Not reported
 SEP Expenditure Amount: Not reported
 SEP Scheduled Completion Date: Not reported
 SEP Actual Date: Not reported
 SEP Defaulted Date: Not reported
 SEP Type: Not reported
 SEP Type Description: Not reported
 Proposed Amount: Not reported
 Final Monetary Amount: Not reported
 Paid Amount: Not reported
 Final Count: Not reported
 Final Amount: Not reported

Evaluation Action Summary:

Evaluation Date: 20190314
 Evaluation Responsible Agency: State
 Found Violation: No
 Evaluation Type Description: COMPLIANCE ASSISTANCE VISIT
 Evaluation Responsible Person Identifier: IDBSG
 Evaluation Responsible Sub-Organization: TS
 Actual Return to Compliance Date: Not reported
 Scheduled Compliance Date: Not reported
 Date of Request: Not reported
 Date Response Received: Not reported
 Request Agency: Not reported
 Former Citation: Not reported

A2
SSW
1/8-1/4
0.184 mi.
969 ft.

LIDDIL PAVING
12354 W TYHEE RD
POCATELLO, ID

ALLSITES S113713761
N/A

Site 2 of 2 in cluster A

Relative:
Lower
Actual:
4460 ft.

ALLSITES:
 Name: LIDDIL PAVING
 Address: 12354 W TYHEE RD
 City, State, Zip: POCATELLO, ID
 Facility ID: 2011BAZ4013
 Program: Underground Storage Tanks
 All Programs for site: RCRA Hazardous Waste Site
 Latitude/Longitude: 42.950248 / -112.463111

Map ID
Direction
Distance
Elevation

MAP FINDINGS

Site

Database(s)

EDR ID Number
EPA ID Number

3
West
1/8-1/4
0.186 mi.
983 ft.

TYHEE COUNTRY STORE
13250 N YELLOWSTONE HWY
CHUBBUCK, ID 83202

LUST U003726609
UST N/A
ALLSITES
Financial Assurance

Relative:
Higher
Actual:
4464 ft.

LUST:

Name: TYHEE COUNTRY STORE
Address: 13250 N YELLOWSTONE HWY
City,State,Zip: CHUBBUCK, ID 83202
Facility Id: 5-030626
Status: Site Cleanup Completed
Release Date: 12/07/2007
Cleanup Date: 03/05/2015
Cleanup Method:Excavation & Hauling
Event ID: 1435

UST:

Name: TYHEE COUNTRY STORE
Address: 13250 N YELLOWSTONE HWY
City,State,Zip: CHUBBUCK, ID 83202
Facility ID: 5-030626
Total Tanks: 2
Tank Status: Closed

ALLSITES:

Name: TYHEE COUNTRY STORE
Address: 13250 N YELLOWSTONE HWY
City,State,Zip: CHUBBUCK, ID
Facility ID: 2011BAZ6611
Program: Leaking Underground Storage Tanks
All Programs for site: Leaking Underground Storage Tanks, Underground Storage Tanks
Latitude/Longitude: 42.95288 / -112.46647

ID Financial Assurance 2:

Financial Assurance2:

Region: 2
Name: TYHEE COUNTRY STORE
Address: 13250 N YELLOWSTONE HWY
City,State,Zip: CHUBBUCK, ID 83202
Facility Id: 5-030626
Insurance Type: State Fund
Facility Latitude: 42.95288
Facility Longitude: -112.46647
Facility Phone: Not reported
Facility Type: Gas Station
Facility Status: Closure
SR NO: 4881
Date Certified: 02/03/1992
Financial Responsibility Expiration Date: 10/08/2011

Map ID
Direction
Distance
Elevation

MAP FINDINGS

Site

Database(s)

EDR ID Number
EPA ID Number

4
WSW
1/8-1/4
0.195 mi.
1029 ft.

TOAD'S STORE & ALE HOUSE
13154 N YELLOWSTONE HWY
CHUBBUCK, ID 83202

LUST U004065250
UST N/A
ALLSITES
Financial Assurance

Relative:
Lower
Actual:
4463 ft.

LUST:
Name: TOAD'S STORE & ALE HOUSE
Address: 13154 N YELLOWSTONE HWY
City,State,Zip: CHUBBUCK, ID 83202
Facility Id: 5-030164
Status: Site Cleanup Completed
Release Date: 06/20/2018
Cleanup Date: 09/12/2019
Cleanup Method:Excavation & Hauling
Event ID: 2324

UST:
Name: TOAD'S STORE & ALE HOUSE
Address: 13154 N YELLOWSTONE HWY
City,State,Zip: CHUBBUCK, ID 83202
Facility ID: 5-030164
Total Tanks: 3
Tank Status: Closed

ALLSITES:
Name: TOADS STORE & ALE HOUSE
Address: 13154 N YELLOWSTONE HWY
City,State,Zip: CHUBBUCK, ID
Facility ID: 2011BAZ6471
Program: Underground Storage Tanks
All Programs for site: Leaking Underground Storage Tanks, Underground Storage Tanks
Latitude/Longitude: 42.95175 / -112.46645

ID Financial Assurance 2:

Financial Assurance2:
Region: 2
Name: TOAD'S STORE & ALE HOUSE
Address: 13154 N YELLOWSTONE HWY
City,State,Zip: CHUBBUCK, ID 83202
Facility Id: 5-030164
Insurance Type: State Fund
Facility Latitude: 42.95175
Facility Longitude: -112.46645
Facility Phone: Not reported
Facility Type: Gas Station
Facility Status: Closure
SR NO: 4781
Date Certified: 01/15/2008
Financial Responsibility Experation Date: 03/01/2018

MAP FINDINGS

Map ID			EDR ID Number
Direction			EPA ID Number
Distance			
Elevation	Site	Database(s)	

5 SW 1/8-1/4 0.223 mi. 1177 ft.	E & G CONTRACTORS 12389 W TYHEE RD POCATELLO, ID 83202	ALLSITES SPILLS	S106528418 N/A
--	---	----------------------------------	---------------------------------

Relative: ALLSITES:
Lower Name: E & G CONTRACTORS
Address: 12389 W TYHEE RD
City,State,Zip: POCATELLO, ID
Facility ID: 2019BAZ138
Program: Not reported
All Programs for site: RCRA Hazardous Waste Site
Latitude/Longitude: 42.94922 / -112.464283

ID SPILL:
Program: Not reported
Contaminant: Used Oil
Facility ID: Not reported
Open Date: 8/1/1999
Close Date: 2/2/2002

6 NW 1/4-1/2 0.337 mi. 1781 ft.	CODYS CAR CLINIC 13514 N YELLOWSTONE HWY CHUBBUCK, ID	ALLSITES	S113712611 N/A
--	--	-----------------	---------------------------------

Relative: ALLSITES:
Higher Name: CODYS CAR CLINIC
Address: 13514 N YELLOWSTONE HWY
City,State,Zip: CHUBBUCK, ID
Facility ID: 2011BAZ1391
Program: RCRA Hazardous Waste Site
All Programs for site: RCRA Hazardous Waste Site
Latitude/Longitude: 42.956997 / -112.466144

7 WSW 1/4-1/2 0.341 mi. 1798 ft.	INTERMOUNTAIN GAS CO 12584 W TYHEE RD POCATELLO, ID 83202	UST ALLSITES	U003726614 N/A
---	--	-------------------------------	---------------------------------

Relative: UST:
Lower Name: INTERMOUNTAIN GAS CO
Address: 12584 W TYHEE RD
City,State,Zip: POCATELLO, ID 83202
Facility ID: 5-030636
Total Tanks: 2
Tank Status: Closed

ALLSITES:
Name: INTERMOUNTAIN GAS CO
Address: 12584 W TYHEE RD
City,State,Zip: POCATELLO, ID
Facility ID: 2011BAZ3309
Program: Underground Storage Tanks

Map ID
Direction
Distance
Elevation

MAP FINDINGS

Site

Database(s)

EDR ID Number
EPA ID Number

INTERMOUNTAIN GAS CO (Continued)

U003726614

All Programs for site: Underground Storage Tanks
Latitude/Longitude: 42.949768 / -112.468425

8
NNE
1/4-1/2
0.364 mi.
1924 ft.

KLD PUMPS
13579 N DEKAY RD
POCATELLO, ID

ALLSITES S113713451
N/A

Relative:
Higher

ALLSITES:

Name: KLD PUMPS
Address: 13579 N DEKAY RD
City,State,Zip: POCATELLO, ID
Facility ID: 2011BAZ3204
Program: RCRA Hazardous Waste Site
All Programs for site: RCRA Hazardous Waste Site
Latitude/Longitude: 42.957994 / -112.460194

Actual:
4464 ft.

Name: E & G CONTRACTORS INC
Address: 13579 N DEKAY RD
City,State,Zip: POCATELLO, ID
Facility ID: 2011BAZ1924
Program: RCRA Hazardous Waste Site
All Programs for site: RCRA Hazardous Waste Site
Latitude/Longitude: 42.958199 / -112.460161

Count: 1 records.

ORPHAN SUMMARY

<u>City</u>	<u>EDR ID</u>	<u>Site Name</u>	<u>Site Address</u>	<u>Zip</u>	<u>Database(s)</u>
CHUBBUCK	1006806906	PARRISH GROCERY & LUMBER	4537 N YELLOWSTONE	83202	SPILLS, RCRA NonGen / NLR

GOVERNMENT RECORDS SEARCHED / DATA CURRENCY TRACKING

To maintain currency of the following federal and state databases, EDR contacts the appropriate governmental agency on a monthly or quarterly basis, as required.

Number of Days to Update: Provides confirmation that EDR is reporting records that have been updated within 90 days from the date the government agency made the information available to the public.

STANDARD ENVIRONMENTAL RECORDS

Lists of Federal NPL (Superfund) sites

NPL: National Priority List

National Priorities List (Superfund). The NPL is a subset of CERCLIS and identifies over 1,200 sites for priority cleanup under the Superfund Program. NPL sites may encompass relatively large areas. As such, EDR provides polygon coverage for over 1,000 NPL site boundaries produced by EPA's Environmental Photographic Interpretation Center (EPIC) and regional EPA offices.

Date of Government Version: 04/27/2022	Source: EPA
Date Data Arrived at EDR: 05/05/2022	Telephone: N/A
Date Made Active in Reports: 05/31/2022	Last EDR Contact: 07/01/2022
Number of Days to Update: 26	Next Scheduled EDR Contact: 10/10/2022
	Data Release Frequency: Quarterly

NPL Site Boundaries

Sources:

EPA's Environmental Photographic Interpretation Center (EPIC)
Telephone: 202-564-7333

EPA Region 1
Telephone 617-918-1143

EPA Region 6
Telephone: 214-655-6659

EPA Region 3
Telephone 215-814-5418

EPA Region 7
Telephone: 913-551-7247

EPA Region 4
Telephone 404-562-8033

EPA Region 8
Telephone: 303-312-6774

EPA Region 5
Telephone 312-886-6686

EPA Region 9
Telephone: 415-947-4246

EPA Region 10
Telephone 206-553-8665

Proposed NPL: Proposed National Priority List Sites

A site that has been proposed for listing on the National Priorities List through the issuance of a proposed rule in the Federal Register. EPA then accepts public comments on the site, responds to the comments, and places on the NPL those sites that continue to meet the requirements for listing.

Date of Government Version: 04/27/2022	Source: EPA
Date Data Arrived at EDR: 05/05/2022	Telephone: N/A
Date Made Active in Reports: 05/31/2022	Last EDR Contact: 07/01/2022
Number of Days to Update: 26	Next Scheduled EDR Contact: 10/10/2022
	Data Release Frequency: Quarterly

NPL LIENS: Federal Superfund Liens

Federal Superfund Liens. Under the authority granted the USEPA by CERCLA of 1980, the USEPA has the authority to file liens against real property in order to recover remedial action expenditures or when the property owner received notification of potential liability. USEPA compiles a listing of filed notices of Superfund Liens.

GOVERNMENT RECORDS SEARCHED / DATA CURRENCY TRACKING

Date of Government Version: 10/15/1991
Date Data Arrived at EDR: 02/02/1994
Date Made Active in Reports: 03/30/1994
Number of Days to Update: 56

Source: EPA
Telephone: 202-564-4267
Last EDR Contact: 08/15/2011
Next Scheduled EDR Contact: 11/28/2011
Data Release Frequency: No Update Planned

Lists of Federal Delisted NPL sites

Delisted NPL: National Priority List Deletions

The National Oil and Hazardous Substances Pollution Contingency Plan (NCP) establishes the criteria that the EPA uses to delete sites from the NPL. In accordance with 40 CFR 300.425.(e), sites may be deleted from the NPL where no further response is appropriate.

Date of Government Version: 04/27/2022
Date Data Arrived at EDR: 05/05/2022
Date Made Active in Reports: 05/31/2022
Number of Days to Update: 26

Source: EPA
Telephone: N/A
Last EDR Contact: 07/01/2022
Next Scheduled EDR Contact: 10/10/2022
Data Release Frequency: Quarterly

Lists of Federal sites subject to CERCLA removals and CERCLA orders

FEDERAL FACILITY: Federal Facility Site Information listing

A listing of National Priority List (NPL) and Base Realignment and Closure (BRAC) sites found in the Comprehensive Environmental Response, Compensation and Liability Information System (CERCLIS) Database where EPA Federal Facilities Restoration and Reuse Office is involved in cleanup activities.

Date of Government Version: 05/25/2021
Date Data Arrived at EDR: 06/24/2021
Date Made Active in Reports: 09/20/2021
Number of Days to Update: 88

Source: Environmental Protection Agency
Telephone: 703-603-8704
Last EDR Contact: 06/27/2022
Next Scheduled EDR Contact: 10/10/2022
Data Release Frequency: Varies

SEMS: Superfund Enterprise Management System

SEMS (Superfund Enterprise Management System) tracks hazardous waste sites, potentially hazardous waste sites, and remedial activities performed in support of EPA's Superfund Program across the United States. The list was formerly known as CERCLIS, renamed to SEMs by the EPA in 2015. The list contains data on potentially hazardous waste sites that have been reported to the USEPA by states, municipalities, private companies and private persons, pursuant to Section 103 of the Comprehensive Environmental Response, Compensation, and Liability Act (CERCLA). This dataset also contains sites which are either proposed to or on the National Priorities List (NPL) and the sites which are in the screening and assessment phase for possible inclusion on the NPL.

Date of Government Version: 04/27/2022
Date Data Arrived at EDR: 05/05/2022
Date Made Active in Reports: 05/31/2022
Number of Days to Update: 26

Source: EPA
Telephone: 800-424-9346
Last EDR Contact: 07/01/2022
Next Scheduled EDR Contact: 07/25/2022
Data Release Frequency: Quarterly

Lists of Federal CERCLA sites with NFRAP

SEMS-ARCHIVE: Superfund Enterprise Management System Archive

GOVERNMENT RECORDS SEARCHED / DATA CURRENCY TRACKING

SEMS-ARCHIVE (Superfund Enterprise Management System Archive) tracks sites that have no further interest under the Federal Superfund Program based on available information. The list was formerly known as the CERCLIS-NFRAP, renamed to SEMS ARCHIVE by the EPA in 2015. EPA may perform a minimal level of assessment work at a site while it is archived if site conditions change and/or new information becomes available. Archived sites have been removed and archived from the inventory of SEMS sites. Archived status indicates that, to the best of EPA's knowledge, assessment at a site has been completed and that EPA has determined no further steps will be taken to list the site on the National Priorities List (NPL), unless information indicates this decision was not appropriate or other considerations require a recommendation for listing at a later time. The decision does not necessarily mean that there is no hazard associated with a given site; it only means that, based upon available information, the location is not judged to be potential NPL site.

Date of Government Version: 04/27/2022	Source: EPA
Date Data Arrived at EDR: 05/05/2022	Telephone: 800-424-9346
Date Made Active in Reports: 05/31/2022	Last EDR Contact: 07/01/2022
Number of Days to Update: 26	Next Scheduled EDR Contact: 07/25/2022
	Data Release Frequency: Quarterly

Lists of Federal RCRA facilities undergoing Corrective Action

CORRACTS: Corrective Action Report

CORRACTS identifies hazardous waste handlers with RCRA corrective action activity.

Date of Government Version: 06/20/2022	Source: EPA
Date Data Arrived at EDR: 06/21/2022	Telephone: 800-424-9346
Date Made Active in Reports: 06/28/2022	Last EDR Contact: 06/21/2022
Number of Days to Update: 7	Next Scheduled EDR Contact: 10/03/2022
	Data Release Frequency: Quarterly

Lists of Federal RCRA TSD facilities

RCRA-TSDF: RCRA - Treatment, Storage and Disposal

RCRAInfo is EPA's comprehensive information system, providing access to data supporting the Resource Conservation and Recovery Act (RCRA) of 1976 and the Hazardous and Solid Waste Amendments (HSWA) of 1984. The database includes selective information on sites which generate, transport, store, treat and/or dispose of hazardous waste as defined by the Resource Conservation and Recovery Act (RCRA). Transporters are individuals or entities that move hazardous waste from the generator offsite to a facility that can recycle, treat, store, or dispose of the waste. TSDFs treat, store, or dispose of the waste.

Date of Government Version: 06/20/2022	Source: Environmental Protection Agency
Date Data Arrived at EDR: 06/21/2022	Telephone: (206) 553-1200
Date Made Active in Reports: 06/28/2022	Last EDR Contact: 06/21/2022
Number of Days to Update: 7	Next Scheduled EDR Contact: 10/03/2022
	Data Release Frequency: Quarterly

Lists of Federal RCRA generators

RCRA-LQG: RCRA - Large Quantity Generators

RCRAInfo is EPA's comprehensive information system, providing access to data supporting the Resource Conservation and Recovery Act (RCRA) of 1976 and the Hazardous and Solid Waste Amendments (HSWA) of 1984. The database includes selective information on sites which generate, transport, store, treat and/or dispose of hazardous waste as defined by the Resource Conservation and Recovery Act (RCRA). Large quantity generators (LQGs) generate over 1,000 kilograms (kg) of hazardous waste, or over 1 kg of acutely hazardous waste per month.

Date of Government Version: 06/20/2022	Source: Environmental Protection Agency
Date Data Arrived at EDR: 06/21/2022	Telephone: (206) 553-1200
Date Made Active in Reports: 06/28/2022	Last EDR Contact: 06/21/2022
Number of Days to Update: 7	Next Scheduled EDR Contact: 10/03/2022
	Data Release Frequency: Quarterly

GOVERNMENT RECORDS SEARCHED / DATA CURRENCY TRACKING

RCRA-SQG: RCRA - Small Quantity Generators

RCRAInfo is EPA's comprehensive information system, providing access to data supporting the Resource Conservation and Recovery Act (RCRA) of 1976 and the Hazardous and Solid Waste Amendments (HSWA) of 1984. The database includes selective information on sites which generate, transport, store, treat and/or dispose of hazardous waste as defined by the Resource Conservation and Recovery Act (RCRA). Small quantity generators (SQGs) generate between 100 kg and 1,000 kg of hazardous waste per month.

Date of Government Version: 06/20/2022	Source: Environmental Protection Agency
Date Data Arrived at EDR: 06/21/2022	Telephone: (206) 553-1200
Date Made Active in Reports: 06/28/2022	Last EDR Contact: 06/21/2022
Number of Days to Update: 7	Next Scheduled EDR Contact: 10/03/2022
	Data Release Frequency: Quarterly

RCRA-VSQG: RCRA - Very Small Quantity Generators (Formerly Conditionally Exempt Small Quantity Generators)

RCRAInfo is EPA's comprehensive information system, providing access to data supporting the Resource Conservation and Recovery Act (RCRA) of 1976 and the Hazardous and Solid Waste Amendments (HSWA) of 1984. The database includes selective information on sites which generate, transport, store, treat and/or dispose of hazardous waste as defined by the Resource Conservation and Recovery Act (RCRA). Very small quantity generators (VSQGs) generate less than 100 kg of hazardous waste, or less than 1 kg of acutely hazardous waste per month.

Date of Government Version: 06/20/2022	Source: Environmental Protection Agency
Date Data Arrived at EDR: 06/21/2022	Telephone: (206) 553-1200
Date Made Active in Reports: 06/28/2022	Last EDR Contact: 06/21/2022
Number of Days to Update: 7	Next Scheduled EDR Contact: 10/03/2022
	Data Release Frequency: Quarterly

Federal institutional controls / engineering controls registries

LUCIS: Land Use Control Information System

LUCIS contains records of land use control information pertaining to the former Navy Base Realignment and Closure properties.

Date of Government Version: 02/08/2022	Source: Department of the Navy
Date Data Arrived at EDR: 02/11/2022	Telephone: 843-820-7326
Date Made Active in Reports: 05/10/2022	Last EDR Contact: 05/05/2022
Number of Days to Update: 88	Next Scheduled EDR Contact: 08/22/2022
	Data Release Frequency: Varies

US ENG CONTROLS: Engineering Controls Sites List

A listing of sites with engineering controls in place. Engineering controls include various forms of caps, building foundations, liners, and treatment methods to create pathway elimination for regulated substances to enter environmental media or effect human health.

Date of Government Version: 02/21/2022	Source: Environmental Protection Agency
Date Data Arrived at EDR: 02/23/2022	Telephone: 703-603-0695
Date Made Active in Reports: 05/24/2022	Last EDR Contact: 05/24/2022
Number of Days to Update: 90	Next Scheduled EDR Contact: 09/05/2022
	Data Release Frequency: Varies

US INST CONTROLS: Institutional Controls Sites List

A listing of sites with institutional controls in place. Institutional controls include administrative measures, such as groundwater use restrictions, construction restrictions, property use restrictions, and post remediation care requirements intended to prevent exposure to contaminants remaining on site. Deed restrictions are generally required as part of the institutional controls.

Date of Government Version: 02/21/2022	Source: Environmental Protection Agency
Date Data Arrived at EDR: 02/23/2022	Telephone: 703-603-0695
Date Made Active in Reports: 05/24/2022	Last EDR Contact: 05/04/2022
Number of Days to Update: 90	Next Scheduled EDR Contact: 09/05/2022
	Data Release Frequency: Varies

GOVERNMENT RECORDS SEARCHED / DATA CURRENCY TRACKING

Federal ERNS list

ERNS: Emergency Response Notification System

Emergency Response Notification System. ERNS records and stores information on reported releases of oil and hazardous substances.

Date of Government Version: 06/14/2022

Source: National Response Center, United States Coast Guard

Date Data Arrived at EDR: 06/15/2022

Telephone: 202-267-2180

Date Made Active in Reports: 06/21/2022

Last EDR Contact: 06/15/2022

Number of Days to Update: 6

Next Scheduled EDR Contact: 10/03/2022

Data Release Frequency: Quarterly

Lists of state- and tribal hazardous waste facilities

SHWS: This state does not maintain a SHWS list. See the Federal CERCLIS list and Federal NPL list.

State Hazardous Waste Sites. State hazardous waste site records are the states' equivalent to CERCLIS. These sites may or may not already be listed on the federal CERCLIS list. Priority sites planned for cleanup using state funds (state equivalent of Superfund) are identified along with sites where cleanup will be paid for by potentially responsible parties. Available information varies by state.

Date of Government Version: N/A

Source: Department of Environmental Quality

Date Data Arrived at EDR: N/A

Telephone: 208-373-0502

Date Made Active in Reports: N/A

Last EDR Contact: 05/25/2022

Number of Days to Update: N/A

Next Scheduled EDR Contact: 09/12/2022

Data Release Frequency: N/A

Lists of state and tribal landfills and solid waste disposal facilities

SWF/LF: Solid Waste Landfills

Solid Waste Facilities/Landfill Sites. SWF/LF type records typically contain an inventory of solid waste disposal facilities or landfills in a particular state. Depending on the state, these may be active or inactive facilities or open dumps that failed to meet RCRA Subtitle D Section 4004 criteria for solid waste landfills or disposal sites.

Date of Government Version: 02/28/2022

Source: Department of Environmental Quality

Date Data Arrived at EDR: 02/28/2022

Telephone: 208-334-5860

Date Made Active in Reports: 05/23/2022

Last EDR Contact: 05/31/2022

Number of Days to Update: 84

Next Scheduled EDR Contact: 09/12/2022

Data Release Frequency: Annually

Lists of state and tribal leaking storage tanks

LUST: Leaking Underground Storage Tank Sites

Leaking Underground Storage Tank Incident Reports. LUST records contain an inventory of reported leaking underground storage tank incidents. Not all states maintain these records, and the information stored varies by state.

Date of Government Version: 03/28/2022

Source: Department of Environmental Quality

Date Data Arrived at EDR: 03/29/2022

Telephone: 208-373-0130

Date Made Active in Reports: 06/23/2022

Last EDR Contact: 06/27/2022

Number of Days to Update: 86

Next Scheduled EDR Contact: 10/10/2022

Data Release Frequency: Quarterly

LAST: Leaking Aboveground Storage Tanks

A listing of leaking aboveground storage tank locations.

Date of Government Version: 06/20/2011

Source: Department of Environmental Quality

Date Data Arrived at EDR: 06/22/2011

Telephone: 208-373-0347

Date Made Active in Reports: 06/30/2011

Last EDR Contact: 05/25/2022

Number of Days to Update: 8

Next Scheduled EDR Contact: 09/12/2022

Data Release Frequency: Quarterly

GOVERNMENT RECORDS SEARCHED / DATA CURRENCY TRACKING

INDIAN LUST R1: Leaking Underground Storage Tanks on Indian Land

A listing of leaking underground storage tank locations on Indian Land.

Date of Government Version: 04/28/2021	Source: EPA Region 1
Date Data Arrived at EDR: 06/11/2021	Telephone: 617-918-1313
Date Made Active in Reports: 09/07/2021	Last EDR Contact: 06/13/2022
Number of Days to Update: 88	Next Scheduled EDR Contact: 08/01/2022
	Data Release Frequency: Varies

INDIAN LUST R4: Leaking Underground Storage Tanks on Indian Land

LUSTs on Indian land in Florida, Mississippi and North Carolina.

Date of Government Version: 05/28/2021	Source: EPA Region 4
Date Data Arrived at EDR: 06/22/2021	Telephone: 404-562-8677
Date Made Active in Reports: 09/20/2021	Last EDR Contact: 06/13/2022
Number of Days to Update: 90	Next Scheduled EDR Contact: 08/01/2022
	Data Release Frequency: Varies

INDIAN LUST R8: Leaking Underground Storage Tanks on Indian Land

LUSTs on Indian land in Colorado, Montana, North Dakota, South Dakota, Utah and Wyoming.

Date of Government Version: 10/12/2021	Source: EPA Region 8
Date Data Arrived at EDR: 11/15/2021	Telephone: 303-312-6271
Date Made Active in Reports: 02/08/2022	Last EDR Contact: 06/13/2022
Number of Days to Update: 85	Next Scheduled EDR Contact: 08/01/2022
	Data Release Frequency: Varies

INDIAN LUST R6: Leaking Underground Storage Tanks on Indian Land

LUSTs on Indian land in New Mexico and Oklahoma.

Date of Government Version: 10/12/2021	Source: EPA Region 6
Date Data Arrived at EDR: 11/15/2021	Telephone: 214-665-6597
Date Made Active in Reports: 02/08/2022	Last EDR Contact: 06/13/2022
Number of Days to Update: 85	Next Scheduled EDR Contact: 08/01/2022
	Data Release Frequency: Varies

INDIAN LUST R10: Leaking Underground Storage Tanks on Indian Land

LUSTs on Indian land in Alaska, Idaho, Oregon and Washington.

Date of Government Version: 10/12/2021	Source: EPA Region 10
Date Data Arrived at EDR: 11/15/2021	Telephone: 206-553-2857
Date Made Active in Reports: 02/08/2022	Last EDR Contact: 06/13/2022
Number of Days to Update: 85	Next Scheduled EDR Contact: 08/01/2022
	Data Release Frequency: Varies

INDIAN LUST R7: Leaking Underground Storage Tanks on Indian Land

LUSTs on Indian land in Iowa, Kansas, and Nebraska

Date of Government Version: 10/12/2021	Source: EPA Region 7
Date Data Arrived at EDR: 11/15/2021	Telephone: 913-551-7003
Date Made Active in Reports: 02/08/2022	Last EDR Contact: 06/13/2022
Number of Days to Update: 85	Next Scheduled EDR Contact: 08/01/2022
	Data Release Frequency: Varies

INDIAN LUST R5: Leaking Underground Storage Tanks on Indian Land

Leaking underground storage tanks located on Indian Land in Michigan, Minnesota and Wisconsin.

Date of Government Version: 10/12/2021	Source: EPA, Region 5
Date Data Arrived at EDR: 11/15/2021	Telephone: 312-886-7439
Date Made Active in Reports: 02/08/2022	Last EDR Contact: 06/13/2022
Number of Days to Update: 85	Next Scheduled EDR Contact: 08/01/2022
	Data Release Frequency: Varies

GOVERNMENT RECORDS SEARCHED / DATA CURRENCY TRACKING

INDIAN LUST R9: Leaking Underground Storage Tanks on Indian Land
LUSTs on Indian land in Arizona, California, New Mexico and Nevada

Date of Government Version: 10/12/2021	Source: Environmental Protection Agency
Date Data Arrived at EDR: 11/15/2021	Telephone: 415-972-3372
Date Made Active in Reports: 02/08/2022	Last EDR Contact: 06/13/2022
Number of Days to Update: 85	Next Scheduled EDR Contact: 08/01/2022
	Data Release Frequency: Varies

Lists of state and tribal registered storage tanks

FEMA UST: Underground Storage Tank Listing
A listing of all FEMA owned underground storage tanks.

Date of Government Version: 10/14/2021	Source: FEMA
Date Data Arrived at EDR: 11/05/2021	Telephone: 202-646-5797
Date Made Active in Reports: 02/01/2022	Last EDR Contact: 06/29/2022
Number of Days to Update: 88	Next Scheduled EDR Contact: 10/17/2022
	Data Release Frequency: Varies

UST: Registered Underground Storage Tanks in Idaho
Registered Underground Storage Tanks. UST's are regulated under Subtitle I of the Resource Conservation and Recovery Act (RCRA) and must be registered with the state department responsible for administering the UST program. Available information varies by state program.

Date of Government Version: 03/28/2022	Source: Department of Environmental Quality
Date Data Arrived at EDR: 03/29/2022	Telephone: 208-373-0130
Date Made Active in Reports: 06/23/2022	Last EDR Contact: 06/27/2022
Number of Days to Update: 86	Next Scheduled EDR Contact: 10/10/2022
	Data Release Frequency: Quarterly

INDIAN UST R9: Underground Storage Tanks on Indian Land
The Indian Underground Storage Tank (UST) database provides information about underground storage tanks on Indian land in EPA Region 9 (Arizona, California, Hawaii, Nevada, the Pacific Islands, and Tribal Nations).

Date of Government Version: 10/12/2021	Source: EPA Region 9
Date Data Arrived at EDR: 11/15/2021	Telephone: 415-972-3368
Date Made Active in Reports: 02/08/2022	Last EDR Contact: 06/13/2022
Number of Days to Update: 85	Next Scheduled EDR Contact: 08/01/2022
	Data Release Frequency: Varies

INDIAN UST R8: Underground Storage Tanks on Indian Land
The Indian Underground Storage Tank (UST) database provides information about underground storage tanks on Indian land in EPA Region 8 (Colorado, Montana, North Dakota, South Dakota, Utah, Wyoming and 27 Tribal Nations).

Date of Government Version: 10/12/2021	Source: EPA Region 8
Date Data Arrived at EDR: 11/15/2021	Telephone: 303-312-6137
Date Made Active in Reports: 02/08/2022	Last EDR Contact: 06/13/2022
Number of Days to Update: 85	Next Scheduled EDR Contact: 08/01/2022
	Data Release Frequency: Varies

INDIAN UST R7: Underground Storage Tanks on Indian Land
The Indian Underground Storage Tank (UST) database provides information about underground storage tanks on Indian land in EPA Region 7 (Iowa, Kansas, Missouri, Nebraska, and 9 Tribal Nations).

Date of Government Version: 10/12/2021	Source: EPA Region 7
Date Data Arrived at EDR: 11/15/2021	Telephone: 913-551-7003
Date Made Active in Reports: 02/08/2022	Last EDR Contact: 06/13/2022
Number of Days to Update: 85	Next Scheduled EDR Contact: 08/01/2022
	Data Release Frequency: Varies

GOVERNMENT RECORDS SEARCHED / DATA CURRENCY TRACKING

INDIAN UST R1: Underground Storage Tanks on Indian Land

The Indian Underground Storage Tank (UST) database provides information about underground storage tanks on Indian land in EPA Region 1 (Connecticut, Maine, Massachusetts, New Hampshire, Rhode Island, Vermont and ten Tribal Nations).

Date of Government Version: 10/14/2021	Source: EPA, Region 1
Date Data Arrived at EDR: 11/15/2021	Telephone: 617-918-1313
Date Made Active in Reports: 02/08/2022	Last EDR Contact: 06/13/2022
Number of Days to Update: 85	Next Scheduled EDR Contact: 08/01/2022
	Data Release Frequency: Varies

INDIAN UST R5: Underground Storage Tanks on Indian Land

The Indian Underground Storage Tank (UST) database provides information about underground storage tanks on Indian land in EPA Region 5 (Michigan, Minnesota and Wisconsin and Tribal Nations).

Date of Government Version: 04/06/2021	Source: EPA Region 5
Date Data Arrived at EDR: 06/11/2021	Telephone: 312-886-6136
Date Made Active in Reports: 09/07/2021	Last EDR Contact: 06/13/2022
Number of Days to Update: 88	Next Scheduled EDR Contact: 08/01/2022
	Data Release Frequency: Varies

INDIAN UST R6: Underground Storage Tanks on Indian Land

The Indian Underground Storage Tank (UST) database provides information about underground storage tanks on Indian land in EPA Region 6 (Louisiana, Arkansas, Oklahoma, New Mexico, Texas and 65 Tribes).

Date of Government Version: 10/12/2021	Source: EPA Region 6
Date Data Arrived at EDR: 11/15/2021	Telephone: 214-665-7591
Date Made Active in Reports: 02/08/2022	Last EDR Contact: 06/13/2022
Number of Days to Update: 85	Next Scheduled EDR Contact: 08/01/2022
	Data Release Frequency: Varies

INDIAN UST R4: Underground Storage Tanks on Indian Land

The Indian Underground Storage Tank (UST) database provides information about underground storage tanks on Indian land in EPA Region 4 (Alabama, Florida, Georgia, Kentucky, Mississippi, North Carolina, South Carolina, Tennessee and Tribal Nations)

Date of Government Version: 05/28/2021	Source: EPA Region 4
Date Data Arrived at EDR: 06/22/2021	Telephone: 404-562-9424
Date Made Active in Reports: 09/20/2021	Last EDR Contact: 06/13/2022
Number of Days to Update: 90	Next Scheduled EDR Contact: 08/01/2022
	Data Release Frequency: Varies

INDIAN UST R10: Underground Storage Tanks on Indian Land

The Indian Underground Storage Tank (UST) database provides information about underground storage tanks on Indian land in EPA Region 10 (Alaska, Idaho, Oregon, Washington, and Tribal Nations).

Date of Government Version: 10/12/2021	Source: EPA Region 10
Date Data Arrived at EDR: 11/15/2021	Telephone: 206-553-2857
Date Made Active in Reports: 02/08/2022	Last EDR Contact: 06/13/2022
Number of Days to Update: 85	Next Scheduled EDR Contact: 08/01/2022
	Data Release Frequency: Varies

State and tribal institutional control / engineering control registries

INST CONTROL: Sites with Institutional Controls Restricting Use

Sites included in the Remediation Sites database that have institutional controls restricting use.

Date of Government Version: 02/28/2022	Source: Department of Environmental Quality
Date Data Arrived at EDR: 02/28/2022	Telephone: 208-373-0347
Date Made Active in Reports: 05/24/2022	Last EDR Contact: 06/03/2022
Number of Days to Update: 85	Next Scheduled EDR Contact: 09/12/2022
	Data Release Frequency: Quarterly

GOVERNMENT RECORDS SEARCHED / DATA CURRENCY TRACKING

Lists of state and tribal voluntary cleanup sites

INDIAN VCP R1: Voluntary Cleanup Priority Listing

A listing of voluntary cleanup priority sites located on Indian Land located in Region 1.

Date of Government Version: 07/27/2015	Source: EPA, Region 1
Date Data Arrived at EDR: 09/29/2015	Telephone: 617-918-1102
Date Made Active in Reports: 02/18/2016	Last EDR Contact: 06/15/2022
Number of Days to Update: 142	Next Scheduled EDR Contact: 10/03/2022
	Data Release Frequency: Varies

VCP: Voluntary Cleanup Program Sites

The Idaho Legislature created the Idaho Land Remediation Act, DEQ's Voluntary Cleanup Program, to encourage innovation and cooperation between the state, local communities and private parties working to revitalize properties with hazardous substance or petroleum contamination.

Date of Government Version: 02/28/2022	Source: Department of Environmental Quality
Date Data Arrived at EDR: 02/28/2022	Telephone: 208-373-0495
Date Made Active in Reports: 05/23/2022	Last EDR Contact: 05/31/2022
Number of Days to Update: 84	Next Scheduled EDR Contact: 09/12/2022
	Data Release Frequency: Varies

INDIAN VCP R7: Voluntary Cleanup Priority Listing

A listing of voluntary cleanup priority sites located on Indian Land located in Region 7.

Date of Government Version: 03/20/2008	Source: EPA, Region 7
Date Data Arrived at EDR: 04/22/2008	Telephone: 913-551-7365
Date Made Active in Reports: 05/19/2008	Last EDR Contact: 07/08/2021
Number of Days to Update: 27	Next Scheduled EDR Contact: 07/20/2009
	Data Release Frequency: Varies

Lists of state and tribal brownfield sites

BROWNFIELDS: Brownfields Inventory

Brownfields are abandoned or underutilized properties where the reuse is complicated by actual or perceived environmental contamination. With the help of Idaho Counties, Cities, Economic Development Districts, Urban Renewal Entities, developers and brokers, DEQ is developing a comprehensive, statewide inventory of Brownfields.

Date of Government Version: 02/28/2022	Source: Department of Environmental Quality
Date Data Arrived at EDR: 02/28/2022	Telephone: 208-373-0495
Date Made Active in Reports: 05/23/2022	Last EDR Contact: 05/31/2022
Number of Days to Update: 84	Next Scheduled EDR Contact: 09/12/2022
	Data Release Frequency: Quarterly

ADDITIONAL ENVIRONMENTAL RECORDS

Local Brownfield lists

US BROWNFIELDS: A Listing of Brownfields Sites

Brownfields are real property, the expansion, redevelopment, or reuse of which may be complicated by the presence or potential presence of a hazardous substance, pollutant, or contaminant. Cleaning up and reinvesting in these properties takes development pressures off of undeveloped, open land, and both improves and protects the environment. Assessment, Cleanup and Redevelopment Exchange System (ACRES) stores information reported by EPA Brownfields grant recipients on brownfields properties assessed or cleaned up with grant funding as well as information on Targeted Brownfields Assessments performed by EPA Regions. A listing of ACRES Brownfield sites is obtained from Cleanups in My Community. Cleanups in My Community provides information on Brownfields properties for which information is reported back to EPA, as well as areas served by Brownfields grant programs.

Date of Government Version: 02/23/2022	Source: Environmental Protection Agency
Date Data Arrived at EDR: 03/10/2022	Telephone: 202-566-2777
Date Made Active in Reports: 03/10/2022	Last EDR Contact: 06/13/2022
Number of Days to Update: 0	Next Scheduled EDR Contact: 09/26/2022
	Data Release Frequency: Semi-Annually

GOVERNMENT RECORDS SEARCHED / DATA CURRENCY TRACKING

Local Lists of Landfill / Solid Waste Disposal Sites

HISTORICAL LANDFILL: Idaho Historical Landfills

A listing of older landfills. The listing has not been updated since July 1997.

Date of Government Version: 07/10/1997	Source: Department of Environmental Quality
Date Data Arrived at EDR: 02/21/2002	Telephone: 208-373-0502
Date Made Active in Reports: 03/27/2002	Last EDR Contact: 04/14/2022
Number of Days to Update: 34	Next Scheduled EDR Contact: 05/04/2009
	Data Release Frequency: No Update Planned

SWTIRE: Waste Tire Collection Sites

A listing of registered waste tire collection sites.

Date of Government Version: 03/15/2002	Source: Department of Environmental Quality
Date Data Arrived at EDR: 09/16/2004	Telephone: 208-373-0416
Date Made Active in Reports: 11/02/2004	Last EDR Contact: 05/04/2022
Number of Days to Update: 47	Next Scheduled EDR Contact: 08/22/2022
	Data Release Frequency: No Update Planned

INDIAN ODI: Report on the Status of Open Dumps on Indian Lands

Location of open dumps on Indian land.

Date of Government Version: 12/31/1998	Source: Environmental Protection Agency
Date Data Arrived at EDR: 12/03/2007	Telephone: 703-308-8245
Date Made Active in Reports: 01/24/2008	Last EDR Contact: 04/21/2022
Number of Days to Update: 52	Next Scheduled EDR Contact: 08/08/2022
	Data Release Frequency: Varies

ODI: Open Dump Inventory

An open dump is defined as a disposal facility that does not comply with one or more of the Part 257 or Part 258 Subtitle D Criteria.

Date of Government Version: 06/30/1985	Source: Environmental Protection Agency
Date Data Arrived at EDR: 08/09/2004	Telephone: 800-424-9346
Date Made Active in Reports: 09/17/2004	Last EDR Contact: 06/09/2004
Number of Days to Update: 39	Next Scheduled EDR Contact: N/A
	Data Release Frequency: No Update Planned

DEBRIS REGION 9: Torres Martinez Reservation Illegal Dump Site Locations

A listing of illegal dump sites location on the Torres Martinez Indian Reservation located in eastern Riverside County and northern Imperial County, California.

Date of Government Version: 01/12/2009	Source: EPA, Region 9
Date Data Arrived at EDR: 05/07/2009	Telephone: 415-947-4219
Date Made Active in Reports: 09/21/2009	Last EDR Contact: 04/14/2022
Number of Days to Update: 137	Next Scheduled EDR Contact: 08/01/2022
	Data Release Frequency: No Update Planned

IHS OPEN DUMPS: Open Dumps on Indian Land

A listing of all open dumps located on Indian Land in the United States.

Date of Government Version: 04/01/2014	Source: Department of Health & Human Services, Indian Health Service
Date Data Arrived at EDR: 08/06/2014	Telephone: 301-443-1452
Date Made Active in Reports: 01/29/2015	Last EDR Contact: 04/28/2022
Number of Days to Update: 176	Next Scheduled EDR Contact: 08/08/2022
	Data Release Frequency: Varies

Local Lists of Hazardous waste / Contaminated Sites

GOVERNMENT RECORDS SEARCHED / DATA CURRENCY TRACKING

US HIST CDL: National Clandestine Laboratory Register

A listing of clandestine drug lab locations that have been removed from the DEAs National Clandestine Laboratory Register.

Date of Government Version: 02/22/2022
Date Data Arrived at EDR: 02/23/2022
Date Made Active in Reports: 05/10/2022
Number of Days to Update: 76

Source: Drug Enforcement Administration
Telephone: 202-307-1000
Last EDR Contact: 05/24/2022
Next Scheduled EDR Contact: 09/05/2022
Data Release Frequency: No Update Planned

ALLSITES: Remediation Database

Idaho's remediation database is a compilation of data on all the state and delegated federal remediation programs operated by the DEQ. Programs included are AST, Brownfield, ER, General Remediation, LUST, Mining, Miscellaneous, RCRA, Solid Waste, UST and VCP.

Date of Government Version: 02/28/2022
Date Data Arrived at EDR: 02/28/2022
Date Made Active in Reports: 05/23/2022
Number of Days to Update: 84

Source: Department of Environmental Quality
Telephone: 208-373-0309
Last EDR Contact: 05/31/2022
Next Scheduled EDR Contact: 09/12/2022
Data Release Frequency: Quarterly

CDL: Clandestine Drug Labs

These are labs in which the Idaho State Police have investigated.

Date of Government Version: 07/22/2010
Date Data Arrived at EDR: 10/01/2010
Date Made Active in Reports: 10/29/2010
Number of Days to Update: 28

Source: Idaho State Police
Telephone: 208-884-7000
Last EDR Contact: 05/25/2022
Next Scheduled EDR Contact: 09/12/2022
Data Release Frequency: Varies

CDL 2: Clandestine Drug (Meth) Laboratory Site Property List

A listing of clandestine drug lab site locations.

Date of Government Version: 09/01/2021
Date Data Arrived at EDR: 09/03/2021
Date Made Active in Reports: 11/24/2021
Number of Days to Update: 82

Source: Dept of Health & Welfare
Telephone: 208-334-5500
Last EDR Contact: 06/02/2022
Next Scheduled EDR Contact: 09/12/2022
Data Release Frequency: Varies

US CDL: Clandestine Drug Labs

A listing of clandestine drug lab locations. The U.S. Department of Justice ("the Department") provides this web site as a public service. It contains addresses of some locations where law enforcement agencies reported they found chemicals or other items that indicated the presence of either clandestine drug laboratories or dumpsites. In most cases, the source of the entries is not the Department, and the Department has not verified the entry and does not guarantee its accuracy. Members of the public must verify the accuracy of all entries by, for example, contacting local law enforcement and local health departments.

Date of Government Version: 02/22/2022
Date Data Arrived at EDR: 02/23/2022
Date Made Active in Reports: 05/10/2022
Number of Days to Update: 76

Source: Drug Enforcement Administration
Telephone: 202-307-1000
Last EDR Contact: 05/24/2022
Next Scheduled EDR Contact: 09/05/2022
Data Release Frequency: Quarterly

PFAS: PFAS Contamination Sites Listing

A listing of sites where PFAS contamination has been identified in soil and water.

Date of Government Version: 02/11/2022
Date Data Arrived at EDR: 02/28/2022
Date Made Active in Reports: 03/23/2022
Number of Days to Update: 23

Source: Department of Environmental Quality
Telephone: 208-373-0502
Last EDR Contact: 05/19/2022
Next Scheduled EDR Contact: 09/05/2022
Data Release Frequency: Varies

GOVERNMENT RECORDS SEARCHED / DATA CURRENCY TRACKING

Local Land Records

LIENS 2: CERCLA Lien Information

A Federal CERCLA ('Superfund') lien can exist by operation of law at any site or property at which EPA has spent Superfund monies. These monies are spent to investigate and address releases and threatened releases of contamination. CERCLIS provides information as to the identity of these sites and properties.

Date of Government Version: 04/27/2022	Source: Environmental Protection Agency
Date Data Arrived at EDR: 05/05/2022	Telephone: 202-564-6023
Date Made Active in Reports: 05/31/2022	Last EDR Contact: 07/01/2022
Number of Days to Update: 26	Next Scheduled EDR Contact: 10/10/2022
	Data Release Frequency: Semi-Annually

Records of Emergency Release Reports

HMIRS: Hazardous Materials Information Reporting System

Hazardous Materials Incident Report System. HMIRS contains hazardous material spill incidents reported to DOT.

Date of Government Version: 03/21/2022	Source: U.S. Department of Transportation
Date Data Arrived at EDR: 03/21/2022	Telephone: 202-366-4555
Date Made Active in Reports: 06/14/2022	Last EDR Contact: 06/21/2022
Number of Days to Update: 85	Next Scheduled EDR Contact: 10/03/2022
	Data Release Frequency: Quarterly

SPILLS: Spills Data

A listing of hazardous materials spills, releases or accidents as reported to the State of Idaho's central Communications Center.

Date of Government Version: 06/20/2011	Source: Department of Environmental Quality
Date Data Arrived at EDR: 06/22/2011	Telephone: 208-373-0502
Date Made Active in Reports: 06/30/2011	Last EDR Contact: 05/25/2022
Number of Days to Update: 8	Next Scheduled EDR Contact: 09/12/2022
	Data Release Frequency: Varies

SPILLS 2: SPILLS 2

Hazardous material spills

Date of Government Version: 03/01/2022	Source: Department of Health & Welfare
Date Data Arrived at EDR: 03/01/2022	Telephone: 208-334-5564
Date Made Active in Reports: 05/25/2022	Last EDR Contact: 05/25/2022
Number of Days to Update: 85	Next Scheduled EDR Contact: 09/12/2022
	Data Release Frequency: Varies

SPILLS 90: SPILLS90 data from FirstSearch

Spills 90 includes those spill and release records available exclusively from FirstSearch databases. Typically, they may include chemical, oil and/or hazardous substance spills recorded after 1990. Duplicate records that are already included in EDR incident and release records are not included in Spills 90.

Date of Government Version: 06/01/2006	Source: FirstSearch
Date Data Arrived at EDR: 01/03/2013	Telephone: N/A
Date Made Active in Reports: 03/06/2013	Last EDR Contact: 01/03/2013
Number of Days to Update: 62	Next Scheduled EDR Contact: N/A
	Data Release Frequency: No Update Planned

Other Ascertainable Records

RCRA NonGen / NLR: RCRA - Non Generators / No Longer Regulated

RCRAInfo is EPA's comprehensive information system, providing access to data supporting the Resource Conservation and Recovery Act (RCRA) of 1976 and the Hazardous and Solid Waste Amendments (HSWA) of 1984. The database includes selective information on sites which generate, transport, store, treat and/or dispose of hazardous waste as defined by the Resource Conservation and Recovery Act (RCRA). Non-Generators do not presently generate hazardous waste.

GOVERNMENT RECORDS SEARCHED / DATA CURRENCY TRACKING

Date of Government Version: 06/20/2022
Date Data Arrived at EDR: 06/21/2022
Date Made Active in Reports: 06/28/2022
Number of Days to Update: 7

Source: Environmental Protection Agency
Telephone: (206) 553-1200
Last EDR Contact: 06/21/2022
Next Scheduled EDR Contact: 10/03/2022
Data Release Frequency: Quarterly

FUDS: Formerly Used Defense Sites

The listing includes locations of Formerly Used Defense Sites properties where the US Army Corps of Engineers is actively working or will take necessary cleanup actions.

Date of Government Version: 12/01/2021
Date Data Arrived at EDR: 02/15/2022
Date Made Active in Reports: 05/10/2022
Number of Days to Update: 84

Source: U.S. Army Corps of Engineers
Telephone: 202-528-4285
Last EDR Contact: 05/17/2022
Next Scheduled EDR Contact: 08/29/2022
Data Release Frequency: Varies

DOD: Department of Defense Sites

This data set consists of federally owned or administered lands, administered by the Department of Defense, that have any area equal to or greater than 640 acres of the United States, Puerto Rico, and the U.S. Virgin Islands.

Date of Government Version: 06/07/2021
Date Data Arrived at EDR: 07/13/2021
Date Made Active in Reports: 03/09/2022
Number of Days to Update: 239

Source: USGS
Telephone: 888-275-8747
Last EDR Contact: 04/12/2022
Next Scheduled EDR Contact: 07/25/2022
Data Release Frequency: Varies

FEDLAND: Federal and Indian Lands

Federally and Indian administrated lands of the United States. Lands included are administrated by: Army Corps of Engineers, Bureau of Reclamation, National Wild and Scenic River, National Wildlife Refuge, Public Domain Land, Wilderness, Wilderness Study Area, Wildlife Management Area, Bureau of Indian Affairs, Bureau of Land Management, Department of Justice, Forest Service, Fish and Wildlife Service, National Park Service.

Date of Government Version: 04/02/2018
Date Data Arrived at EDR: 04/11/2018
Date Made Active in Reports: 11/06/2019
Number of Days to Update: 574

Source: U.S. Geological Survey
Telephone: 888-275-8747
Last EDR Contact: 04/05/2022
Next Scheduled EDR Contact: 07/18/2022
Data Release Frequency: N/A

SCRD DRYCLEANERS: State Coalition for Remediation of Drycleaners Listing

The State Coalition for Remediation of Drycleaners was established in 1998, with support from the U.S. EPA Office of Superfund Remediation and Technology Innovation. It is comprised of representatives of states with established drycleaner remediation programs. Currently the member states are Alabama, Connecticut, Florida, Illinois, Kansas, Minnesota, Missouri, North Carolina, Oregon, South Carolina, Tennessee, Texas, and Wisconsin.

Date of Government Version: 01/01/2017
Date Data Arrived at EDR: 02/03/2017
Date Made Active in Reports: 04/07/2017
Number of Days to Update: 63

Source: Environmental Protection Agency
Telephone: 615-532-8599
Last EDR Contact: 05/06/2022
Next Scheduled EDR Contact: 08/22/2022
Data Release Frequency: Varies

US FIN ASSUR: Financial Assurance Information

All owners and operators of facilities that treat, store, or dispose of hazardous waste are required to provide proof that they will have sufficient funds to pay for the clean up, closure, and post-closure care of their facilities.

Date of Government Version: 03/21/2022
Date Data Arrived at EDR: 03/21/2022
Date Made Active in Reports: 06/14/2022
Number of Days to Update: 85

Source: Environmental Protection Agency
Telephone: 202-566-1917
Last EDR Contact: 06/21/2022
Next Scheduled EDR Contact: 10/03/2022
Data Release Frequency: Quarterly

GOVERNMENT RECORDS SEARCHED / DATA CURRENCY TRACKING

EPA WATCH LIST: EPA WATCH LIST

EPA maintains a "Watch List" to facilitate dialogue between EPA, state and local environmental agencies on enforcement matters relating to facilities with alleged violations identified as either significant or high priority. Being on the Watch List does not mean that the facility has actually violated the law only that an investigation by EPA or a state or local environmental agency has led those organizations to allege that an unproven violation has in fact occurred. Being on the Watch List does not represent a higher level of concern regarding the alleged violations that were detected, but instead indicates cases requiring additional dialogue between EPA, state and local agencies - primarily because of the length of time the alleged violation has gone unaddressed or unresolved.

Date of Government Version: 08/30/2013	Source: Environmental Protection Agency
Date Data Arrived at EDR: 03/21/2014	Telephone: 617-520-3000
Date Made Active in Reports: 06/17/2014	Last EDR Contact: 04/28/2022
Number of Days to Update: 88	Next Scheduled EDR Contact: 08/15/2022
	Data Release Frequency: Quarterly

2020 COR ACTION: 2020 Corrective Action Program List

The EPA has set ambitious goals for the RCRA Corrective Action program by creating the 2020 Corrective Action Universe. This RCRA cleanup baseline includes facilities expected to need corrective action. The 2020 universe contains a wide variety of sites. Some properties are heavily contaminated while others were contaminated but have since been cleaned up. Still others have not been fully investigated yet, and may require little or no remediation. Inclusion in the 2020 Universe does not necessarily imply failure on the part of a facility to meet its RCRA obligations.

Date of Government Version: 09/30/2017	Source: Environmental Protection Agency
Date Data Arrived at EDR: 05/08/2018	Telephone: 703-308-4044
Date Made Active in Reports: 07/20/2018	Last EDR Contact: 05/06/2022
Number of Days to Update: 73	Next Scheduled EDR Contact: 08/15/2022
	Data Release Frequency: Varies

TSCA: Toxic Substances Control Act

Toxic Substances Control Act. TSCA identifies manufacturers and importers of chemical substances included on the TSCA Chemical Substance Inventory list. It includes data on the production volume of these substances by plant site.

Date of Government Version: 12/31/2016	Source: EPA
Date Data Arrived at EDR: 06/17/2020	Telephone: 202-260-5521
Date Made Active in Reports: 09/10/2020	Last EDR Contact: 06/14/2022
Number of Days to Update: 85	Next Scheduled EDR Contact: 09/26/2022
	Data Release Frequency: Every 4 Years

TRIS: Toxic Chemical Release Inventory System

Toxic Release Inventory System. TRIS identifies facilities which release toxic chemicals to the air, water and land in reportable quantities under SARA Title III Section 313.

Date of Government Version: 12/31/2018	Source: EPA
Date Data Arrived at EDR: 08/14/2020	Telephone: 202-566-0250
Date Made Active in Reports: 11/04/2020	Last EDR Contact: 05/20/2022
Number of Days to Update: 82	Next Scheduled EDR Contact: 08/29/2022
	Data Release Frequency: Annually

SSTS: Section 7 Tracking Systems

Section 7 of the Federal Insecticide, Fungicide and Rodenticide Act, as amended (92 Stat. 829) requires all registered pesticide-producing establishments to submit a report to the Environmental Protection Agency by March 1st each year. Each establishment must report the types and amounts of pesticides, active ingredients and devices being produced, and those having been produced and sold or distributed in the past year.

Date of Government Version: 01/19/2022	Source: EPA
Date Data Arrived at EDR: 01/19/2022	Telephone: 202-564-4203
Date Made Active in Reports: 04/11/2022	Last EDR Contact: 04/20/2022
Number of Days to Update: 82	Next Scheduled EDR Contact: 08/01/2022
	Data Release Frequency: Annually

GOVERNMENT RECORDS SEARCHED / DATA CURRENCY TRACKING

ROD: Records Of Decision

Record of Decision. ROD documents mandate a permanent remedy at an NPL (Superfund) site containing technical and health information to aid in the cleanup.

Date of Government Version: 04/27/2022	Source: EPA
Date Data Arrived at EDR: 05/05/2022	Telephone: 703-416-0223
Date Made Active in Reports: 05/31/2022	Last EDR Contact: 07/01/2022
Number of Days to Update: 26	Next Scheduled EDR Contact: 09/12/2022
	Data Release Frequency: Annually

RMP: Risk Management Plans

When Congress passed the Clean Air Act Amendments of 1990, it required EPA to publish regulations and guidance for chemical accident prevention at facilities using extremely hazardous substances. The Risk Management Program Rule (RMP Rule) was written to implement Section 112(r) of these amendments. The rule, which built upon existing industry codes and standards, requires companies of all sizes that use certain flammable and toxic substances to develop a Risk Management Program, which includes a(n): Hazard assessment that details the potential effects of an accidental release, an accident history of the last five years, and an evaluation of worst-case and alternative accidental releases; Prevention program that includes safety precautions and maintenance, monitoring, and employee training measures; and Emergency response program that spells out emergency health care, employee training measures and procedures for informing the public and response agencies (e.g the fire department) should an accident occur.

Date of Government Version: 04/27/2022	Source: Environmental Protection Agency
Date Data Arrived at EDR: 05/04/2022	Telephone: 202-564-8600
Date Made Active in Reports: 05/10/2022	Last EDR Contact: 04/18/2022
Number of Days to Update: 6	Next Scheduled EDR Contact: 08/01/2022
	Data Release Frequency: Varies

RAATS: RCRA Administrative Action Tracking System

RCRA Administration Action Tracking System. RAATS contains records based on enforcement actions issued under RCRA pertaining to major violators and includes administrative and civil actions brought by the EPA. For administration actions after September 30, 1995, data entry in the RAATS database was discontinued. EPA will retain a copy of the database for historical records. It was necessary to terminate RAATS because a decrease in agency resources made it impossible to continue to update the information contained in the database.

Date of Government Version: 04/17/1995	Source: EPA
Date Data Arrived at EDR: 07/03/1995	Telephone: 202-564-4104
Date Made Active in Reports: 08/07/1995	Last EDR Contact: 06/02/2008
Number of Days to Update: 35	Next Scheduled EDR Contact: 09/01/2008
	Data Release Frequency: No Update Planned

PRP: Potentially Responsible Parties

A listing of verified Potentially Responsible Parties

Date of Government Version: 01/25/2022	Source: EPA
Date Data Arrived at EDR: 02/03/2022	Telephone: 202-564-6023
Date Made Active in Reports: 02/25/2022	Last EDR Contact: 07/01/2022
Number of Days to Update: 22	Next Scheduled EDR Contact: 08/15/2022
	Data Release Frequency: Quarterly

PADS: PCB Activity Database System

PCB Activity Database. PADS Identifies generators, transporters, commercial storers and/or brokers and disposers of PCB's who are required to notify the EPA of such activities.

Date of Government Version: 01/20/2022	Source: EPA
Date Data Arrived at EDR: 01/20/2022	Telephone: 202-566-0500
Date Made Active in Reports: 03/25/2022	Last EDR Contact: 04/08/2022
Number of Days to Update: 64	Next Scheduled EDR Contact: 07/18/2022
	Data Release Frequency: Annually

GOVERNMENT RECORDS SEARCHED / DATA CURRENCY TRACKING

ICIS: Integrated Compliance Information System

The Integrated Compliance Information System (ICIS) supports the information needs of the national enforcement and compliance program as well as the unique needs of the National Pollutant Discharge Elimination System (NPDES) program.

Date of Government Version: 11/18/2016	Source: Environmental Protection Agency
Date Data Arrived at EDR: 11/23/2016	Telephone: 202-564-2501
Date Made Active in Reports: 02/10/2017	Last EDR Contact: 06/28/2022
Number of Days to Update: 79	Next Scheduled EDR Contact: 10/17/2022
	Data Release Frequency: Quarterly

FTTS: FIFRA/ TSCA Tracking System - FIFRA (Federal Insecticide, Fungicide, & Rodenticide Act)/TSCA (Toxic Substances Control Act)
FTTS tracks administrative cases and pesticide enforcement actions and compliance activities related to FIFRA, TSCA and EPCRA (Emergency Planning and Community Right-to-Know Act). To maintain currency, EDR contacts the Agency on a quarterly basis.

Date of Government Version: 04/09/2009	Source: EPA/Office of Prevention, Pesticides and Toxic Substances
Date Data Arrived at EDR: 04/16/2009	Telephone: 202-566-1667
Date Made Active in Reports: 05/11/2009	Last EDR Contact: 08/18/2017
Number of Days to Update: 25	Next Scheduled EDR Contact: 12/04/2017
	Data Release Frequency: No Update Planned

FTTS INSP: FIFRA/ TSCA Tracking System - FIFRA (Federal Insecticide, Fungicide, & Rodenticide Act)/TSCA (Toxic Substances Control Act)
A listing of FIFRA/TSCA Tracking System (FTTS) inspections and enforcements.

Date of Government Version: 04/09/2009	Source: EPA
Date Data Arrived at EDR: 04/16/2009	Telephone: 202-566-1667
Date Made Active in Reports: 05/11/2009	Last EDR Contact: 08/18/2017
Number of Days to Update: 25	Next Scheduled EDR Contact: 12/04/2017
	Data Release Frequency: No Update Planned

MLTS: Material Licensing Tracking System

MLTS is maintained by the Nuclear Regulatory Commission and contains a list of approximately 8,100 sites which possess or use radioactive materials and which are subject to NRC licensing requirements. To maintain currency, EDR contacts the Agency on a quarterly basis.

Date of Government Version: 03/11/2022	Source: Nuclear Regulatory Commission
Date Data Arrived at EDR: 03/15/2022	Telephone: 301-415-7169
Date Made Active in Reports: 06/14/2022	Last EDR Contact: 04/18/2022
Number of Days to Update: 91	Next Scheduled EDR Contact: 08/01/2022
	Data Release Frequency: Quarterly

COAL ASH DOE: Steam-Electric Plant Operation Data

A listing of power plants that store ash in surface ponds.

Date of Government Version: 12/31/2020	Source: Department of Energy
Date Data Arrived at EDR: 11/30/2021	Telephone: 202-586-8719
Date Made Active in Reports: 02/22/2022	Last EDR Contact: 06/02/2022
Number of Days to Update: 84	Next Scheduled EDR Contact: 09/12/2022
	Data Release Frequency: Varies

COAL ASH EPA: Coal Combustion Residues Surface Impoundments List

A listing of coal combustion residues surface impoundments with high hazard potential ratings.

Date of Government Version: 01/12/2017	Source: Environmental Protection Agency
Date Data Arrived at EDR: 03/05/2019	Telephone: N/A
Date Made Active in Reports: 11/11/2019	Last EDR Contact: 05/25/2022
Number of Days to Update: 251	Next Scheduled EDR Contact: 09/12/2022
	Data Release Frequency: Varies

GOVERNMENT RECORDS SEARCHED / DATA CURRENCY TRACKING

PCB TRANSFORMER: PCB Transformer Registration Database

The database of PCB transformer registrations that includes all PCB registration submittals.

Date of Government Version: 09/13/2019	Source: Environmental Protection Agency
Date Data Arrived at EDR: 11/06/2019	Telephone: 202-566-0517
Date Made Active in Reports: 02/10/2020	Last EDR Contact: 05/06/2022
Number of Days to Update: 96	Next Scheduled EDR Contact: 08/15/2022
	Data Release Frequency: Varies

RADINFO: Radiation Information Database

The Radiation Information Database (RADINFO) contains information about facilities that are regulated by U.S. Environmental Protection Agency (EPA) regulations for radiation and radioactivity.

Date of Government Version: 07/01/2019	Source: Environmental Protection Agency
Date Data Arrived at EDR: 07/01/2019	Telephone: 202-343-9775
Date Made Active in Reports: 09/23/2019	Last EDR Contact: 06/23/2022
Number of Days to Update: 84	Next Scheduled EDR Contact: 10/10/2022
	Data Release Frequency: Quarterly

HIST FTTS: FIFRA/TSCA Tracking System Administrative Case Listing

A complete administrative case listing from the FIFRA/TSCA Tracking System (FTTS) for all ten EPA regions. The information was obtained from the National Compliance Database (NCDB). NCDB supports the implementation of FIFRA (Federal Insecticide, Fungicide, and Rodenticide Act) and TSCA (Toxic Substances Control Act). Some EPA regions are now closing out records. Because of that, and the fact that some EPA regions are not providing EPA Headquarters with updated records, it was decided to create a HIST FTTS database. It included records that may not be included in the newer FTTS database updates. This database is no longer updated.

Date of Government Version: 10/19/2006	Source: Environmental Protection Agency
Date Data Arrived at EDR: 03/01/2007	Telephone: 202-564-2501
Date Made Active in Reports: 04/10/2007	Last EDR Contact: 12/17/2007
Number of Days to Update: 40	Next Scheduled EDR Contact: 03/17/2008
	Data Release Frequency: No Update Planned

HIST FTTS INSP: FIFRA/TSCA Tracking System Inspection & Enforcement Case Listing

A complete inspection and enforcement case listing from the FIFRA/TSCA Tracking System (FTTS) for all ten EPA regions. The information was obtained from the National Compliance Database (NCDB). NCDB supports the implementation of FIFRA (Federal Insecticide, Fungicide, and Rodenticide Act) and TSCA (Toxic Substances Control Act). Some EPA regions are now closing out records. Because of that, and the fact that some EPA regions are not providing EPA Headquarters with updated records, it was decided to create a HIST FTTS database. It included records that may not be included in the newer FTTS database updates. This database is no longer updated.

Date of Government Version: 10/19/2006	Source: Environmental Protection Agency
Date Data Arrived at EDR: 03/01/2007	Telephone: 202-564-2501
Date Made Active in Reports: 04/10/2007	Last EDR Contact: 12/17/2008
Number of Days to Update: 40	Next Scheduled EDR Contact: 03/17/2008
	Data Release Frequency: No Update Planned

DOT OPS: Incident and Accident Data

Department of Transportation, Office of Pipeline Safety Incident and Accident data.

Date of Government Version: 01/02/2020	Source: Department of Transportation, Office of Pipeline Safety
Date Data Arrived at EDR: 01/28/2020	Telephone: 202-366-4595
Date Made Active in Reports: 04/17/2020	Last EDR Contact: 04/26/2022
Number of Days to Update: 80	Next Scheduled EDR Contact: 08/08/2022
	Data Release Frequency: Quarterly

CONSENT: Superfund (CERCLA) Consent Decrees

Major legal settlements that establish responsibility and standards for cleanup at NPL (Superfund) sites. Released periodically by United States District Courts after settlement by parties to litigation matters.

GOVERNMENT RECORDS SEARCHED / DATA CURRENCY TRACKING

Date of Government Version: 12/31/2021
Date Data Arrived at EDR: 01/14/2022
Date Made Active in Reports: 03/25/2022
Number of Days to Update: 70

Source: Department of Justice, Consent Decree Library
Telephone: Varies
Last EDR Contact: 06/29/2022
Next Scheduled EDR Contact: 10/17/2022
Data Release Frequency: Varies

BRS: Biennial Reporting System

The Biennial Reporting System is a national system administered by the EPA that collects data on the generation and management of hazardous waste. BRS captures detailed data from two groups: Large Quantity Generators (LQG) and Treatment, Storage, and Disposal Facilities.

Date of Government Version: 12/31/2019
Date Data Arrived at EDR: 03/02/2022
Date Made Active in Reports: 03/25/2022
Number of Days to Update: 23

Source: EPA/NTIS
Telephone: 800-424-9346
Last EDR Contact: 06/21/2022
Next Scheduled EDR Contact: 10/03/2022
Data Release Frequency: Biennially

INDIAN RESERV: Indian Reservations

This map layer portrays Indian administered lands of the United States that have any area equal to or greater than 640 acres.

Date of Government Version: 12/31/2014
Date Data Arrived at EDR: 07/14/2015
Date Made Active in Reports: 01/10/2017
Number of Days to Update: 546

Source: USGS
Telephone: 202-208-3710
Last EDR Contact: 04/05/2022
Next Scheduled EDR Contact: 07/18/2022
Data Release Frequency: Semi-Annually

FUSRAP: Formerly Utilized Sites Remedial Action Program

DOE established the Formerly Utilized Sites Remedial Action Program (FUSRAP) in 1974 to remediate sites where radioactive contamination remained from Manhattan Project and early U.S. Atomic Energy Commission (AEC) operations.

Date of Government Version: 07/26/2021
Date Data Arrived at EDR: 07/27/2021
Date Made Active in Reports: 10/22/2021
Number of Days to Update: 87

Source: Department of Energy
Telephone: 202-586-3559
Last EDR Contact: 04/28/2022
Next Scheduled EDR Contact: 08/15/2022
Data Release Frequency: Varies

UMTRA: Uranium Mill Tailings Sites

Uranium ore was mined by private companies for federal government use in national defense programs. When the mills shut down, large piles of the sand-like material (mill tailings) remain after uranium has been extracted from the ore. Levels of human exposure to radioactive materials from the piles are low; however, in some cases tailings were used as construction materials before the potential health hazards of the tailings were recognized.

Date of Government Version: 08/30/2019
Date Data Arrived at EDR: 11/15/2019
Date Made Active in Reports: 01/28/2020
Number of Days to Update: 74

Source: Department of Energy
Telephone: 505-845-0011
Last EDR Contact: 05/16/2022
Next Scheduled EDR Contact: 08/29/2022
Data Release Frequency: Varies

LEAD SMELTER 1: Lead Smelter Sites

A listing of former lead smelter site locations.

Date of Government Version: 04/27/2022
Date Data Arrived at EDR: 05/05/2022
Date Made Active in Reports: 05/31/2022
Number of Days to Update: 26

Source: Environmental Protection Agency
Telephone: 703-603-8787
Last EDR Contact: 09/01/2022
Next Scheduled EDR Contact: 10/10/2022
Data Release Frequency: Varies

LEAD SMELTER 2: Lead Smelter Sites

A list of several hundred sites in the U.S. where secondary lead smelting was done from 1931 and 1964. These sites may pose a threat to public health through ingestion or inhalation of contaminated soil or dust

GOVERNMENT RECORDS SEARCHED / DATA CURRENCY TRACKING

Date of Government Version: 04/05/2001
Date Data Arrived at EDR: 10/27/2010
Date Made Active in Reports: 12/02/2010
Number of Days to Update: 36

Source: American Journal of Public Health
Telephone: 703-305-6451
Last EDR Contact: 12/02/2009
Next Scheduled EDR Contact: N/A
Data Release Frequency: No Update Planned

US AIRS (AFS): Aerometric Information Retrieval System Facility Subsystem (AFS)

The database is a sub-system of Aerometric Information Retrieval System (AIRS). AFS contains compliance data on air pollution point sources regulated by the U.S. EPA and/or state and local air regulatory agencies. This information comes from source reports by various stationary sources of air pollution, such as electric power plants, steel mills, factories, and universities, and provides information about the air pollutants they produce. Action, air program, air program pollutant, and general level plant data. It is used to track emissions and compliance data from industrial plants.

Date of Government Version: 10/12/2016
Date Data Arrived at EDR: 10/26/2016
Date Made Active in Reports: 02/03/2017
Number of Days to Update: 100

Source: EPA
Telephone: 202-564-2496
Last EDR Contact: 09/26/2017
Next Scheduled EDR Contact: 01/08/2018
Data Release Frequency: Annually

US AIRS MINOR: Air Facility System Data

A listing of minor source facilities.

Date of Government Version: 10/12/2016
Date Data Arrived at EDR: 10/26/2016
Date Made Active in Reports: 02/03/2017
Number of Days to Update: 100

Source: EPA
Telephone: 202-564-2496
Last EDR Contact: 09/26/2017
Next Scheduled EDR Contact: 01/08/2018
Data Release Frequency: Annually

MINES VIOLATIONS: MSHA Violation Assessment Data

Mines violation and assessment information. Department of Labor, Mine Safety & Health Administration.

Date of Government Version: 03/21/2022
Date Data Arrived at EDR: 03/22/2022
Date Made Active in Reports: 03/25/2022
Number of Days to Update: 3

Source: DOL, Mine Safety & Health Admi
Telephone: 202-693-9424
Last EDR Contact: 05/26/2022
Next Scheduled EDR Contact: 09/12/2022
Data Release Frequency: Quarterly

US MINES: Mines Master Index File

Contains all mine identification numbers issued for mines active or opened since 1971. The data also includes violation information.

Date of Government Version: 02/01/2022
Date Data Arrived at EDR: 02/23/2022
Date Made Active in Reports: 05/24/2022
Number of Days to Update: 90

Source: Department of Labor, Mine Safety and Health Administration
Telephone: 303-231-5959
Last EDR Contact: 05/25/2022
Next Scheduled EDR Contact: 09/05/2022
Data Release Frequency: Semi-Annually

US MINES 2: Ferrous and Nonferrous Metal Mines Database Listing

This map layer includes ferrous (ferrous metal mines are facilities that extract ferrous metals, such as iron ore or molybdenum) and nonferrous (Nonferrous metal mines are facilities that extract nonferrous metals, such as gold, silver, copper, zinc, and lead) metal mines in the United States.

Date of Government Version: 05/06/2020
Date Data Arrived at EDR: 05/27/2020
Date Made Active in Reports: 08/13/2020
Number of Days to Update: 78

Source: USGS
Telephone: 703-648-7709
Last EDR Contact: 05/27/2022
Next Scheduled EDR Contact: 09/05/2022
Data Release Frequency: Varies

GOVERNMENT RECORDS SEARCHED / DATA CURRENCY TRACKING

US MINES 3: Active Mines & Mineral Plants Database Listing

Active Mines and Mineral Processing Plant operations for commodities monitored by the Minerals Information Team of the USGS.

Date of Government Version: 04/14/2011	Source: USGS
Date Data Arrived at EDR: 06/08/2011	Telephone: 703-648-7709
Date Made Active in Reports: 09/13/2011	Last EDR Contact: 05/27/2022
Number of Days to Update: 97	Next Scheduled EDR Contact: 09/05/2022
	Data Release Frequency: Varies

ABANDONED MINES: Abandoned Mines

An inventory of land and water impacted by past mining (primarily coal mining) is maintained by OSMRE to provide information needed to implement the Surface Mining Control and Reclamation Act of 1977 (SMCRA). The inventory contains information on the location, type, and extent of AML impacts, as well as, information on the cost associated with the reclamation of those problems. The inventory is based upon field surveys by State, Tribal, and OSMRE program officials. It is dynamic to the extent that it is modified as new problems are identified and existing problems are reclaimed.

Date of Government Version: 03/10/2022	Source: Department of Interior
Date Data Arrived at EDR: 03/10/2022	Telephone: 202-208-2609
Date Made Active in Reports: 06/14/2022	Last EDR Contact: 06/14/2022
Number of Days to Update: 96	Next Scheduled EDR Contact: 09/19/2022
	Data Release Frequency: Quarterly

FINDS: Facility Index System/Facility Registry System

Facility Index System. FINDS contains both facility information and 'pointers' to other sources that contain more detail. EDR includes the following FINDS databases in this report: PCS (Permit Compliance System), AIRS (Aerometric Information Retrieval System), DOCKET (Enforcement Docket used to manage and track information on civil judicial enforcement cases for all environmental statutes), FURS (Federal Underground Injection Control), C-DOCKET (Criminal Docket System used to track criminal enforcement actions for all environmental statutes), FFIS (Federal Facilities Information System), STATE (State Environmental Laws and Statutes), and PADS (PCB Activity Data System).

Date of Government Version: 05/13/2022	Source: EPA
Date Data Arrived at EDR: 05/18/2022	Telephone: (206) 553-1200
Date Made Active in Reports: 05/31/2022	Last EDR Contact: 05/18/2022
Number of Days to Update: 13	Next Scheduled EDR Contact: 09/12/2022
	Data Release Frequency: Quarterly

ECHO: Enforcement & Compliance History Information

ECHO provides integrated compliance and enforcement information for about 800,000 regulated facilities nationwide.

Date of Government Version: 04/02/2022	Source: Environmental Protection Agency
Date Data Arrived at EDR: 04/05/2022	Telephone: 202-564-2280
Date Made Active in Reports: 06/28/2022	Last EDR Contact: 07/01/2022
Number of Days to Update: 84	Next Scheduled EDR Contact: 10/17/2022
	Data Release Frequency: Quarterly

UXO: Unexploded Ordnance Sites

A listing of unexploded ordnance site locations

Date of Government Version: 12/31/2020	Source: Department of Defense
Date Data Arrived at EDR: 01/11/2022	Telephone: 703-704-1564
Date Made Active in Reports: 02/14/2022	Last EDR Contact: 04/12/2022
Number of Days to Update: 34	Next Scheduled EDR Contact: 07/25/2022
	Data Release Frequency: Varies

DOCKET HWC: Hazardous Waste Compliance Docket Listing

A complete list of the Federal Agency Hazardous Waste Compliance Docket Facilities.

GOVERNMENT RECORDS SEARCHED / DATA CURRENCY TRACKING

Date of Government Version: 05/06/2021
Date Data Arrived at EDR: 05/21/2021
Date Made Active in Reports: 08/11/2021
Number of Days to Update: 82

Source: Environmental Protection Agency
Telephone: 202-564-0527
Last EDR Contact: 05/19/2022
Next Scheduled EDR Contact: 09/05/2022
Data Release Frequency: Varies

FUELS PROGRAM: EPA Fuels Program Registered Listing

This listing includes facilities that are registered under the Part 80 (Code of Federal Regulations) EPA Fuels Programs. All companies now are required to submit new and updated registrations.

Date of Government Version: 02/17/2022
Date Data Arrived at EDR: 02/17/2022
Date Made Active in Reports: 05/10/2022
Number of Days to Update: 82

Source: EPA
Telephone: 800-385-6164
Last EDR Contact: 05/17/2022
Next Scheduled EDR Contact: 08/29/2022
Data Release Frequency: Quarterly

AIRS: Permitted Sources & Emissions Listing Permit and emissions inventory data.

Date of Government Version: 06/14/2022
Date Data Arrived at EDR: 06/16/2022
Date Made Active in Reports: 06/17/2022
Number of Days to Update: 1

Source: Department of Environmental Quality
Telephone: 208-373-0253
Last EDR Contact: 06/15/2022
Next Scheduled EDR Contact: 10/03/2022
Data Release Frequency: Varies

DRYCLEANERS: Drycleaner Listing A listing of drycleaner locations.

Date of Government Version: 07/06/2009
Date Data Arrived at EDR: 07/13/2009
Date Made Active in Reports: 07/28/2009
Number of Days to Update: 15

Source: Department of Environmental Quality
Telephone: 208-373-0211
Last EDR Contact: 04/21/2022
Next Scheduled EDR Contact: 08/08/2022
Data Release Frequency: Varies

Financial Assurance 1: Financial Assurance Information Listing

Financial assurance is intended to ensure that resources are available to pay for the cost of closure, post-closure care, and corrective measures if the owner or operator of a regulated facility is unable or unwilling to pay

Date of Government Version: 01/25/2022
Date Data Arrived at EDR: 01/28/2022
Date Made Active in Reports: 04/22/2022
Number of Days to Update: 84

Source: Department of Environmental Quality
Telephone: 208-373-0502
Last EDR Contact: 04/21/2022
Next Scheduled EDR Contact: 08/08/2022
Data Release Frequency: Varies

Financial Assurance 2: Financial Assurance Information Listing

A listing of financial assurance information for underground storage tank facilities. Financial assurance is intended to ensure that resources are available to pay for the cost of closure, post-closure care, and corrective measures if the owner or operator of a regulated facility is unable or unwilling to pay.

Date of Government Version: 03/04/2022
Date Data Arrived at EDR: 03/08/2022
Date Made Active in Reports: 04/21/2022
Number of Days to Update: 44

Source: Department of Environmental Quality
Telephone: 208-373-0502
Last EDR Contact: 06/22/2022
Next Scheduled EDR Contact: 10/10/2022
Data Release Frequency: Varies

TIER 2: Tier 2 Data Listing

A listing of facilities which store or manufacture hazardous materials and submit a chemical inventory report.

Date of Government Version: 12/31/2011
Date Data Arrived at EDR: 05/25/2012
Date Made Active in Reports: 06/19/2012
Number of Days to Update: 25

Source: Bureau of Homeland Security
Telephone: 208-422-3040
Last EDR Contact: 05/13/2022
Next Scheduled EDR Contact: 08/29/2022
Data Release Frequency: Varies

GOVERNMENT RECORDS SEARCHED / DATA CURRENCY TRACKING

UIC: Underground Injection Wells Database Listing

Deep and shallow underground injection wells locations.

Date of Government Version: 02/01/2022
Date Data Arrived at EDR: 02/03/2022
Date Made Active in Reports: 05/02/2022
Number of Days to Update: 88

Source: Department of Water Resources
Telephone: 208-287-4932
Last EDR Contact: 04/28/2022
Next Scheduled EDR Contact: 08/15/2022
Data Release Frequency: Varies

PCS ENF: Enforcement data

No description is available for this data

Date of Government Version: 12/31/2014
Date Data Arrived at EDR: 02/05/2015
Date Made Active in Reports: 03/06/2015
Number of Days to Update: 29

Source: EPA
Telephone: 202-564-2497
Last EDR Contact: 06/28/2022
Next Scheduled EDR Contact: 10/17/2022
Data Release Frequency: Varies

PCS: Permit Compliance System

PCS is a computerized management information system that contains data on National Pollutant Discharge Elimination System (NPDES) permit holding facilities. PCS tracks the permit, compliance, and enforcement status of NPDES facilities.

Date of Government Version: 07/14/2011
Date Data Arrived at EDR: 08/05/2011
Date Made Active in Reports: 09/29/2011
Number of Days to Update: 55

Source: EPA, Office of Water
Telephone: 202-564-2496
Last EDR Contact: 06/28/2022
Next Scheduled EDR Contact: 10/17/2022
Data Release Frequency: Semi-Annually

PCS INACTIVE: Listing of Inactive PCS Permits

An inactive permit is a facility that has shut down or is no longer discharging.

Date of Government Version: 11/05/2014
Date Data Arrived at EDR: 01/06/2015
Date Made Active in Reports: 05/06/2015
Number of Days to Update: 120

Source: EPA
Telephone: 202-564-2496
Last EDR Contact: 06/28/2022
Next Scheduled EDR Contact: 10/17/2022
Data Release Frequency: Semi-Annually

MINES MRDS: Mineral Resources Data System

Mineral Resources Data System

Date of Government Version: 04/06/2018
Date Data Arrived at EDR: 10/21/2019
Date Made Active in Reports: 10/24/2019
Number of Days to Update: 3

Source: USGS
Telephone: 703-648-6533
Last EDR Contact: 05/27/2022
Next Scheduled EDR Contact: 09/05/2022
Data Release Frequency: Varies

EDR HIGH RISK HISTORICAL RECORDS

EDR Exclusive Records

EDR MGP: EDR Proprietary Manufactured Gas Plants

The EDR Proprietary Manufactured Gas Plant Database includes records of coal gas plants (manufactured gas plants) compiled by EDR's researchers. Manufactured gas sites were used in the United States from the 1800's to 1950's to produce a gas that could be distributed and used as fuel. These plants used whale oil, rosin, coal, or a mixture of coal, oil, and water that also produced a significant amount of waste. Many of the byproducts of the gas production, such as coal tar (oily waste containing volatile and non-volatile chemicals), sludges, oils and other compounds are potentially hazardous to human health and the environment. The byproduct from this process was frequently disposed of directly at the plant site and can remain or spread slowly, serving as a continuous source of soil and groundwater contamination.

GOVERNMENT RECORDS SEARCHED / DATA CURRENCY TRACKING

Date of Government Version: N/A
Date Data Arrived at EDR: N/A
Date Made Active in Reports: N/A
Number of Days to Update: N/A

Source: EDR, Inc.
Telephone: N/A
Last EDR Contact: N/A
Next Scheduled EDR Contact: N/A
Data Release Frequency: No Update Planned

EDR Hist Auto: EDR Exclusive Historical Auto Stations

EDR has searched selected national collections of business directories and has collected listings of potential gas station/filling station/service station sites that were available to EDR researchers. EDR's review was limited to those categories of sources that might, in EDR's opinion, include gas station/filling station/service station establishments. The categories reviewed included, but were not limited to gas, gas station, gasoline station, filling station, auto, automobile repair, auto service station, service station, etc. This database falls within a category of information EDR classifies as "High Risk Historical Records", or HRHR. EDR's HRHR effort presents unique and sometimes proprietary data about past sites and operations that typically create environmental concerns, but may not show up in current government records searches.

Date of Government Version: N/A
Date Data Arrived at EDR: N/A
Date Made Active in Reports: N/A
Number of Days to Update: N/A

Source: EDR, Inc.
Telephone: N/A
Last EDR Contact: N/A
Next Scheduled EDR Contact: N/A
Data Release Frequency: Varies

EDR Hist Cleaner: EDR Exclusive Historical Cleaners

EDR has searched selected national collections of business directories and has collected listings of potential dry cleaner sites that were available to EDR researchers. EDR's review was limited to those categories of sources that might, in EDR's opinion, include dry cleaning establishments. The categories reviewed included, but were not limited to dry cleaners, cleaners, laundry, laundromat, cleaning/laundry, wash & dry etc. This database falls within a category of information EDR classifies as "High Risk Historical Records", or HRHR. EDR's HRHR effort presents unique and sometimes proprietary data about past sites and operations that typically create environmental concerns, but may not show up in current government records searches.

Date of Government Version: N/A
Date Data Arrived at EDR: N/A
Date Made Active in Reports: N/A
Number of Days to Update: N/A

Source: EDR, Inc.
Telephone: N/A
Last EDR Contact: N/A
Next Scheduled EDR Contact: N/A
Data Release Frequency: Varies

EDR RECOVERED GOVERNMENT ARCHIVES

Exclusive Recovered Govt. Archives

RGA LF: Recovered Government Archive Solid Waste Facilities List

The EDR Recovered Government Archive Landfill database provides a list of landfills derived from historical databases and includes many records that no longer appear in current government lists. Compiled from Records formerly available from the Department of Environmental Quality in Idaho.

Date of Government Version: N/A
Date Data Arrived at EDR: 07/01/2013
Date Made Active in Reports: 01/17/2014
Number of Days to Update: 200

Source: Department of Environmental Quality
Telephone: N/A
Last EDR Contact: 06/01/2012
Next Scheduled EDR Contact: N/A
Data Release Frequency: Varies

RGA LUST: Recovered Government Archive Leaking Underground Storage Tank

The EDR Recovered Government Archive Leaking Underground Storage Tank database provides a list of LUST incidents derived from historical databases and includes many records that no longer appear in current government lists. Compiled from Records formerly available from the Department of Environmental Quality in Idaho.

Date of Government Version: N/A
Date Data Arrived at EDR: 07/01/2013
Date Made Active in Reports: 01/03/2014
Number of Days to Update: 186

Source: Department of Environmental Quality
Telephone: N/A
Last EDR Contact: 06/01/2012
Next Scheduled EDR Contact: N/A
Data Release Frequency: Varies

GOVERNMENT RECORDS SEARCHED / DATA CURRENCY TRACKING

OTHER DATABASE(S)

Depending on the geographic area covered by this report, the data provided in these specialty databases may or may not be complete. For example, the existence of wetlands information data in a specific report does not mean that all wetlands in the area covered by the report are included. Moreover, the absence of any reported wetlands information does not necessarily mean that wetlands do not exist in the area covered by the report.

NY MANIFEST: Facility and Manifest Data

Manifest is a document that lists and tracks hazardous waste from the generator through transporters to a TSD facility.

Date of Government Version: 01/01/2019	Source: Department of Environmental Conservation
Date Data Arrived at EDR: 10/29/2021	Telephone: 518-402-8651
Date Made Active in Reports: 01/19/2022	Last EDR Contact: 04/28/2022
Number of Days to Update: 82	Next Scheduled EDR Contact: 08/08/2022
	Data Release Frequency: Quarterly

Oil/Gas Pipelines

Source: Endeavor Business Media

Petroleum Bundle (Crude Oil, Refined Products, Petrochemicals, Gas Liquids (LPG/NGL), and Specialty Gases (Miscellaneous)) N = Natural Gas Bundle (Natural Gas, Gas Liquids (LPG/NGL), and Specialty Gases (Miscellaneous)). This map includes information copyrighted by Endeavor Business Media. This information is provided on a best effort basis and Endeavor Business Media does not guarantee its accuracy nor warrant its fitness for any particular purpose. Such information has been reprinted with the permission of Endeavor Business Media.

Electric Power Transmission Line Data

Source: Endeavor Business Media

This map includes information copyrighted by Endeavor Business Media. This information is provided on a best effort basis and Endeavor Business Media does not guarantee its accuracy nor warrant its fitness for any particular purpose. Such information has been reprinted with the permission of Endeavor Business Media.

Sensitive Receptors: There are individuals deemed sensitive receptors due to their fragile immune systems and special sensitivity to environmental discharges. These sensitive receptors typically include the elderly, the sick, and children. While the location of all sensitive receptors cannot be determined, EDR indicates those buildings and facilities - schools, daycares, hospitals, medical centers, and nursing homes - where individuals who are sensitive receptors are likely to be located.

AHA Hospitals:

Source: American Hospital Association, Inc.

Telephone: 312-280-5991

The database includes a listing of hospitals based on the American Hospital Association's annual survey of hospitals.

Medical Centers: Provider of Services Listing

Source: Centers for Medicare & Medicaid Services

Telephone: 410-786-3000

A listing of hospitals with Medicare provider number, produced by Centers of Medicare & Medicaid Services, a federal agency within the U.S. Department of Health and Human Services.

Nursing Homes

Source: National Institutes of Health

Telephone: 301-594-6248

Information on Medicare and Medicaid certified nursing homes in the United States.

Public Schools

Source: National Center for Education Statistics

Telephone: 202-502-7300

The National Center for Education Statistics' primary database on elementary and secondary public education in the United States. It is a comprehensive, annual, national statistical database of all public elementary and secondary schools and school districts, which contains data that are comparable across all states.

Private Schools

Source: National Center for Education Statistics

Telephone: 202-502-7300

The National Center for Education Statistics' primary database on private school locations in the United States.

GOVERNMENT RECORDS SEARCHED / DATA CURRENCY TRACKING

Daycare Centers: Day Care List
Source: Department of Health and Welfare
Telephone: 208-332-7205

Flood Zone Data: This data was obtained from the Federal Emergency Management Agency (FEMA). It depicts 100-year and 500-year flood zones as defined by FEMA. It includes the National Flood Hazard Layer (NFHL) which incorporates Flood Insurance Rate Map (FIRM) data and Q3 data from FEMA in areas not covered by NFHL.

Source: FEMA
Telephone: 877-336-2627
Date of Government Version: 2003, 2015

NWI: National Wetlands Inventory. This data, available in select counties across the country, was obtained by EDR in 2002, 2005 and 2010 from the U.S. Fish and Wildlife Service.

State Wetlands Data: Wetlands Inventory
Source: Department of Water Resources
Telephone: 208-287-4800

Current USGS 7.5 Minute Topographic Map
Source: U.S. Geological Survey

STREET AND ADDRESS INFORMATION

Â© 2015 TomTom North America, Inc. All rights reserved. This material is proprietary and the subject of copyright protection and other intellectual property rights owned by or licensed to Tele Atlas North America, Inc. The use of this material is subject to the terms of a license agreement. You will be held liable for any unauthorized copying or disclosure of this material.

GEOCHECK[®] - PHYSICAL SETTING SOURCE ADDENDUM

TARGET PROPERTY ADDRESS

13207 NORTH DEKAY ROAD
13207 NORTH DEKAY ROAD
CHUBBUCK, ID 83202

TARGET PROPERTY COORDINATES

Latitude (North):	42.952573 - 42° 57' 9.26"
Longitude (West):	112.461522 - 112° 27' 41.48"
Universal Tranverse Mercator:	Zone 12
UTM X (Meters):	380777.9
UTM Y (Meters):	4756369.5
Elevation:	4464 ft. above sea level

USGS TOPOGRAPHIC MAP

Target Property Map:	14894888 POCATELLO NORTH, ID
Version Date:	2020

EDR's GeoCheck Physical Setting Source Addendum is provided to assist the environmental professional in forming an opinion about the impact of potential contaminant migration.

Assessment of the impact of contaminant migration generally has two principle investigative components:

1. Groundwater flow direction, and
2. Groundwater flow velocity.

Groundwater flow direction may be impacted by surface topography, hydrology, hydrogeology, characteristics of the soil, and nearby wells. Groundwater flow velocity is generally impacted by the nature of the geologic strata.

GEOCHECK® - PHYSICAL SETTING SOURCE SUMMARY

GROUNDWATER FLOW DIRECTION INFORMATION

Groundwater flow direction for a particular site is best determined by a qualified environmental professional using site-specific well data. If such data is not reasonably ascertainable, it may be necessary to rely on other sources of information, such as surface topographic information, hydrologic information, hydrogeologic data collected on nearby properties, and regional groundwater flow information (from deep aquifers).

TOPOGRAPHIC INFORMATION

Surface topography may be indicative of the direction of surficial groundwater flow. This information can be used to assist the environmental professional in forming an opinion about the impact of nearby contaminated properties or, should contamination exist on the target property, what downgradient sites might be impacted.

TARGET PROPERTY TOPOGRAPHY

General Topographic Gradient: General WNW

SURROUNDING TOPOGRAPHY: ELEVATION PROFILES

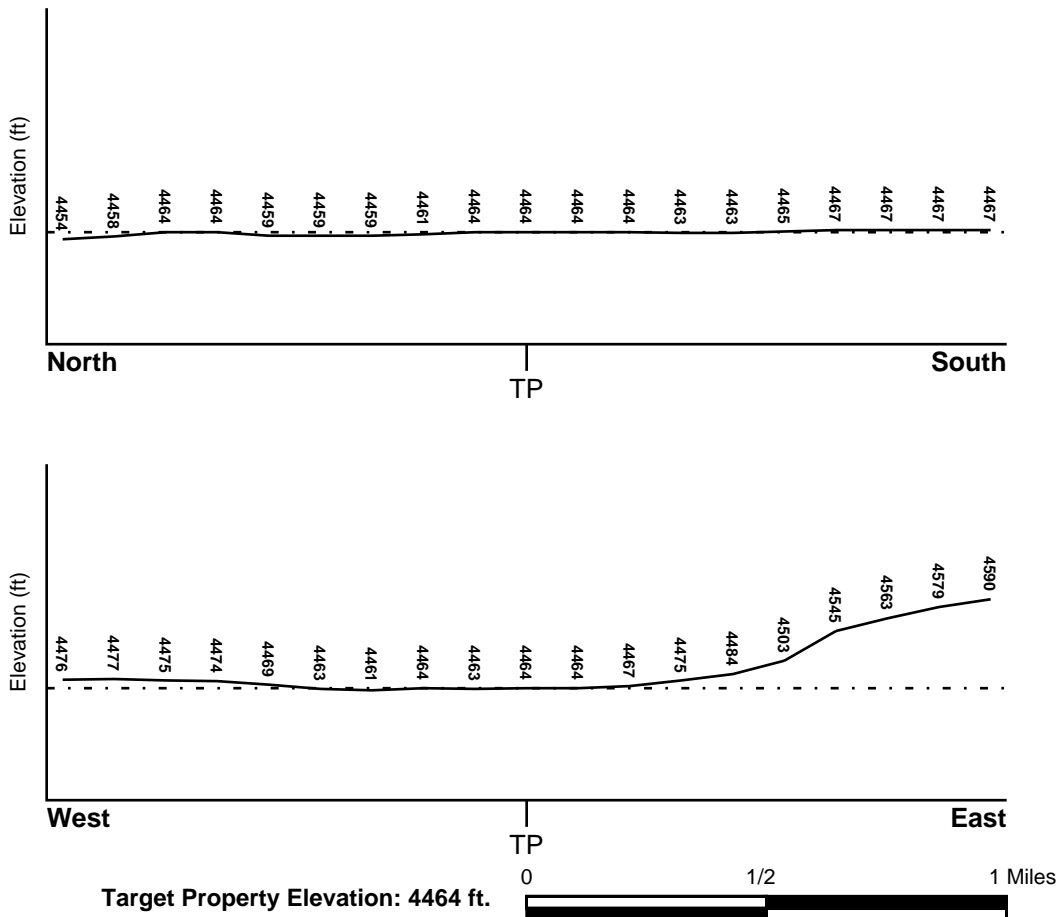

Source: Topography has been determined from the USGS 7.5' Digital Elevation Model and should be evaluated on a relative (not an absolute) basis. Relative elevation information between sites of close proximity should be field verified.

GEOCHECK® - PHYSICAL SETTING SOURCE SUMMARY

HYDROLOGIC INFORMATION

Surface water can act as a hydrologic barrier to groundwater flow. Such hydrologic information can be used to assist the environmental professional in forming an opinion about the impact of nearby contaminated properties or, should contamination exist on the target property, what downgradient sites might be impacted.

Refer to the Physical Setting Source Map following this summary for hydrologic information (major waterways and bodies of water).

FEMA FLOOD ZONE

<u>Flood Plain Panel at Target Property</u>	<u>FEMA Source Type</u>
16005C0230D	FEMA FIRM Flood data
<u>Additional Panels in search area:</u>	<u>FEMA Source Type</u>
Not Reported	

NATIONAL WETLAND INVENTORY

<u>NWI Quad at Target Property</u>	<u>NWI Electronic Data Coverage</u>
POCATELLO NORTH	YES - refer to the Overview Map and Detail Map

HYDROGEOLOGIC INFORMATION

Hydrogeologic information obtained by installation of wells on a specific site can often be an indicator of groundwater flow direction in the immediate area. Such hydrogeologic information can be used to assist the environmental professional in forming an opinion about the impact of nearby contaminated properties or, should contamination exist on the target property, what downgradient sites might be impacted.

AQUIFLOW®

Search Radius: 1.000 Mile.

EDR has developed the AQUIFLOW Information System to provide data on the general direction of groundwater flow at specific points. EDR has reviewed reports submitted by environmental professionals to regulatory authorities at select sites and has extracted the date of the report, groundwater flow direction as determined hydrogeologically, and the depth to water table.

<u>MAP ID</u>	<u>LOCATION FROM TP</u>	<u>GENERAL DIRECTION GROUNDWATER FLOW</u>
Not Reported		

GEOCHECK® - PHYSICAL SETTING SOURCE SUMMARY

GROUNDWATER FLOW VELOCITY INFORMATION

Groundwater flow velocity information for a particular site is best determined by a qualified environmental professional using site specific geologic and soil strata data. If such data are not reasonably ascertainable, it may be necessary to rely on other sources of information, including geologic age identification, rock stratigraphic unit and soil characteristics data collected on nearby properties and regional soil information. In general, contaminant plumes move more quickly through sandy-gravelly types of soils than silty-clayey types of soils.

GEOLOGIC INFORMATION IN GENERAL AREA OF TARGET PROPERTY

Geologic information can be used by the environmental professional in forming an opinion about the relative speed at which contaminant migration may be occurring.

ROCK STRATIGRAPHIC UNIT

Era:	Cenozoic
System:	Quaternary
Series:	Quaternary
Code:	Q (<i>decoded above as Era, System & Series</i>)

GEOLOGIC AGE IDENTIFICATION

Category: Stratified Sequence

Geologic Age and Rock Stratigraphic Unit Source: P.G. Schruben, R.E. Arndt and W.J. Bawiec, Geology of the Conterminous U.S. at 1:2,500,000 Scale - a digital representation of the 1974 P.B. King and H.M. Beikman Map, USGS Digital Data Series DDS - 11 (1994).

SSURGO SOIL MAP - 7042438.2s

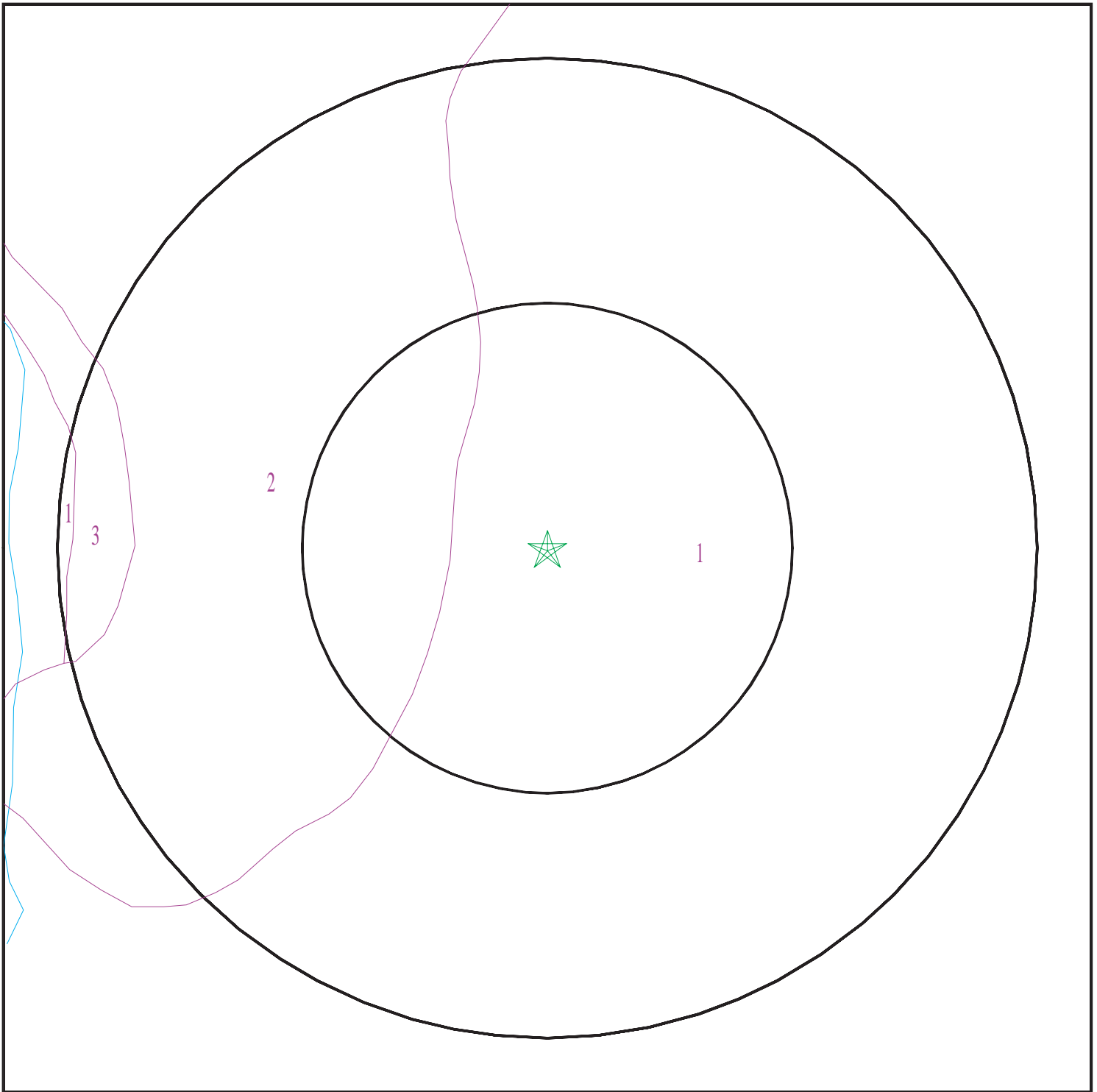

- ★ Target Property
- ∩ SSURGO Soil
- ∩ Water

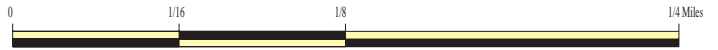

SITE NAME: 13207 North Dekay Road
ADDRESS: 13207 North Dekay Road
Chubbuck ID 83202
LAT/LONG: 42.952573 / 112.461522

CLIENT: Green Environmental Management
CONTACT: Sylvia Downing
INQUIRY #: 7042438.2s
DATE: July 05, 2022 7:45 pm

GEOCHECK® - PHYSICAL SETTING SOURCE SUMMARY

DOMINANT SOIL COMPOSITION IN GENERAL AREA OF TARGET PROPERTY

The U.S. Department of Agriculture's (USDA) Soil Conservation Service (SCS) leads the National Cooperative Soil Survey (NCSS) and is responsible for collecting, storing, maintaining and distributing soil survey information for privately owned lands in the United States. A soil map in a soil survey is a representation of soil patterns in a landscape. The following information is based on Soil Conservation Service SSURGO data.

Soil Map ID: 1

Soil Component Name: Bahem

Soil Surface Texture: silt loam

Hydrologic Group: Class B - Moderate infiltration rates. Deep and moderately deep, moderately well and well drained soils with moderately coarse textures.

Soil Drainage Class: Well drained

Hydric Status: Not hydric

Corrosion Potential - Uncoated Steel: High

Depth to Bedrock Min: > 0 inches

Depth to Watertable Min: > 0 inches

Soil Layer Information							
Layer	Boundary		Soil Texture Class	Classification		Saturated hydraulic conductivity micro m/sec	Soil Reaction (pH)
	Upper	Lower		AASHTO Group	Unified Soil		
1	0 inches	11 inches	silt loam	Silt-Clay Materials (more than 35 pct. passing No. 200), Silty Soils.	COARSE-GRAINED SOILS, Gravels, Clean Gravels, Well-graded gravel.	Max: 141.14 Min: 141.14	Max: 8.4 Min: 7.4
2	11 inches	48 inches	silt loam	Silt-Clay Materials (more than 35 pct. passing No. 200), Silty Soils.	COARSE-GRAINED SOILS, Gravels, Clean Gravels, Well-graded gravel.	Max: 141.14 Min: 141.14	Max: 8.4 Min: 7.4
3	48 inches	59 inches	extremely cobbly sand	Silt-Clay Materials (more than 35 pct. passing No. 200), Silty Soils.	COARSE-GRAINED SOILS, Gravels, Clean Gravels, Well-graded gravel.	Max: 141.14 Min: 141.14	Max: 8.4 Min: 7.4

GEOCHECK® - PHYSICAL SETTING SOURCE SUMMARY

Soil Map ID: 2

Soil Component Name: Broxon

Soil Surface Texture: silt loam

Hydrologic Group: Class B - Moderate infiltration rates. Deep and moderately deep, moderately well and well drained soils with moderately coarse textures.

Soil Drainage Class: Well drained

Hydric Status: Not hydric

Corrosion Potential - Uncoated Steel: High

Depth to Bedrock Min: > 0 inches

Depth to Watertable Min: > 0 inches

Soil Layer Information							
Layer	Boundary		Soil Texture Class	Classification		Saturated hydraulic conductivity micro m/sec	Soil Reaction (pH)
	Upper	Lower		AASHTO Group	Unified Soil		
1	0 inches	7 inches	silt loam	Silt-Clay Materials (more than 35 pct. passing No. 200), Silty Soils.	COARSE-GRAINED SOILS, Sands, Clean Sands, Poorly graded sand.	Max: 141.14 Min: 141.14	Max: 8.4 Min: 7.4
2	7 inches	25 inches	silt loam	Silt-Clay Materials (more than 35 pct. passing No. 200), Silty Soils.	COARSE-GRAINED SOILS, Sands, Clean Sands, Poorly graded sand.	Max: 141.14 Min: 141.14	Max: 8.4 Min: 7.4
3	25 inches	59 inches	extremely stony sand	Silt-Clay Materials (more than 35 pct. passing No. 200), Silty Soils.	COARSE-GRAINED SOILS, Sands, Clean Sands, Poorly graded sand.	Max: 141.14 Min: 141.14	Max: 8.4 Min: 7.4

Soil Map ID: 3

Soil Component Name: Broncho

Soil Surface Texture: cobbly loam

Hydrologic Group: Class B - Moderate infiltration rates. Deep and moderately deep, moderately well and well drained soils with moderately coarse textures.

Soil Drainage Class: Somewhat excessively drained

GEOCHECK® - PHYSICAL SETTING SOURCE SUMMARY

Hydric Status: Not hydric

Corrosion Potential - Uncoated Steel: High

Depth to Bedrock Min: > 0 inches

Depth to Watertable Min: > 0 inches

Soil Layer Information							
Layer	Boundary		Soil Texture Class	Classification		Saturated hydraulic conductivity micro m/sec	Soil Reaction (pH)
	Upper	Lower		AASHTO Group	Unified Soil		
1	0 inches	5 inches	cobbly loam	Silt-Clay Materials (more than 35 pct. passing No. 200), Silty Soils.	COARSE-GRAINED SOILS, Sands, Clean Sands, Poorly graded sand.	Max: 141.14 Min: 141.14	Max: 8.4 Min: 7.4
2	5 inches	12 inches	cobbly loam	Silt-Clay Materials (more than 35 pct. passing No. 200), Silty Soils.	COARSE-GRAINED SOILS, Sands, Clean Sands, Poorly graded sand.	Max: 141.14 Min: 141.14	Max: 8.4 Min: 7.4
3	12 inches	59 inches	extremely cobbly coarse sand	Silt-Clay Materials (more than 35 pct. passing No. 200), Silty Soils.	COARSE-GRAINED SOILS, Sands, Clean Sands, Poorly graded sand.	Max: 141.14 Min: 141.14	Max: 8.4 Min: 7.4

LOCAL / REGIONAL WATER AGENCY RECORDS

EDR Local/Regional Water Agency records provide water well information to assist the environmental professional in assessing sources that may impact ground water flow direction, and in forming an opinion about the impact of contaminant migration on nearby drinking water wells.

WELL SEARCH DISTANCE INFORMATION

<u>DATABASE</u>	<u>SEARCH DISTANCE (miles)</u>
Federal USGS	1.000
Federal FRDS PWS	Nearest PWS within 1 mile
State Database	1.000

FEDERAL USGS WELL INFORMATION

<u>MAP ID</u>	<u>WELL ID</u>	<u>LOCATION FROM TP</u>
_____	_____	_____

GEOCHECK® - PHYSICAL SETTING SOURCE SUMMARY

FEDERAL USGS WELL INFORMATION

MAP ID	WELL ID	LOCATION FROM TP
E25	USGS40000279189	1/4 - 1/2 Mile SW
L49	USGS40000279209	1/2 - 1 Mile East
81	USGS40000279200	1/2 - 1 Mile WSW
T92	USGS40000279319	1/2 - 1 Mile North
96	USGS40000279320	1/2 - 1 Mile NNW
V100	USGS40000279193	1/2 - 1 Mile ESE
AC133	USGS40000279231	1/2 - 1 Mile East

FEDERAL FRDS PUBLIC WATER SUPPLY SYSTEM INFORMATION

MAP ID	WELL ID	LOCATION FROM TP
A3	ID6030044	1/8 - 1/4 Mile SE

Note: PWS System location is not always the same as well location.

STATE DATABASE WELL INFORMATION

MAP ID	WELL ID	LOCATION FROM TP
1	ID1100000175006	0 - 1/8 Mile SSE
2	ID1100000146925	1/8 - 1/4 Mile North
A4	ID1100000052220	1/8 - 1/4 Mile SE
B5	ID1100000051454	1/8 - 1/4 Mile SW
B6	ID1100000051718	1/8 - 1/4 Mile SW
B7	ID1100000051202	1/8 - 1/4 Mile SW
B8	ID1100000051431	1/8 - 1/4 Mile SW
B9	ID1100000095260	1/8 - 1/4 Mile SW
B10	ID1100000096819	1/8 - 1/4 Mile SW
B11	ID1100000083592	1/8 - 1/4 Mile SW
B12	ID1100000090579	1/8 - 1/4 Mile SW
A13	ID1100000050908	1/8 - 1/4 Mile SE
A14	ID1100000051901	1/8 - 1/4 Mile SE
A15	ID1100000052621	1/8 - 1/4 Mile SE
16	ID1100000147150	1/8 - 1/4 Mile North
C17	ID1100000149915	1/8 - 1/4 Mile West
C18	ID1100000087307	1/8 - 1/4 Mile West
C19	ID1100000149914	1/8 - 1/4 Mile West
C20	ID1100000148661	1/8 - 1/4 Mile West
C21	ID1100000149913	1/8 - 1/4 Mile West
22	ID1100000166948	1/4 - 1/2 Mile North
D23	ID1100000172921	1/4 - 1/2 Mile WSW
24	ID1100000174399	1/4 - 1/2 Mile North
D26	ID1100000096783	1/4 - 1/2 Mile SW
F27	ID1100000143088	1/4 - 1/2 Mile NNW
28	ID1100000099837	1/4 - 1/2 Mile NW
G29	ID1100000075195	1/4 - 1/2 Mile WSW
G30	ID1100000096795	1/4 - 1/2 Mile WSW
D31	ID1100000052241	1/4 - 1/2 Mile WSW
D32	ID1100000138433	1/4 - 1/2 Mile WSW

GEOCHECK® - PHYSICAL SETTING SOURCE SUMMARY

STATE DATABASE WELL INFORMATION

MAP ID	WELL ID	LOCATION FROM TP
E33	ID1100000051197	1/4 - 1/2 Mile SW
34	ID1100000097120	1/4 - 1/2 Mile ENE
H35	ID1100000051674	1/4 - 1/2 Mile WNW
H36	ID1100000151139	1/4 - 1/2 Mile WNW
I37	ID1100000181230	1/4 - 1/2 Mile WSW
J38	ID1100000050833	1/4 - 1/2 Mile NNE
J39	ID1100000065027	1/4 - 1/2 Mile NNE
F40	ID1100000142849	1/4 - 1/2 Mile NNW
H41	ID1100000095747	1/4 - 1/2 Mile WNW
I42	ID1100000144495	1/4 - 1/2 Mile WSW
43	ID1100000074818	1/2 - 1 Mile WSW
44	ID1100000051645	1/2 - 1 Mile SE
45	ID1100000139087	1/2 - 1 Mile WSW
K46	ID1100000097118	1/2 - 1 Mile NE
K47	ID1100000160739	1/2 - 1 Mile NE
L48	ID1100000052530	1/2 - 1 Mile East
M50	ID1100000136427	1/2 - 1 Mile NNW
N51	ID1100000052422	1/2 - 1 Mile NW
N52	ID1100000095263	1/2 - 1 Mile NW
N53	ID1100000052238	1/2 - 1 Mile NW
N54	ID1100000052138	1/2 - 1 Mile NW
N55	ID1100000052188	1/2 - 1 Mile NW
N56	ID1100000097127	1/2 - 1 Mile NW
N57	ID1100000115489	1/2 - 1 Mile NW
N58	ID1100000097123	1/2 - 1 Mile NW
N59	ID1100000095267	1/2 - 1 Mile NW
N60	ID1100000096816	1/2 - 1 Mile NW
61	ID1100000181361	1/2 - 1 Mile NNW
62	ID1100000052454	1/2 - 1 Mile NNE
63	ID1100000138143	1/2 - 1 Mile NNW
64	ID1100000180915	1/2 - 1 Mile West
M65	ID1100000136413	1/2 - 1 Mile NNW
66	ID1100000156263	1/2 - 1 Mile East
67	ID1100000052544	1/2 - 1 Mile East
O68	ID1100000052579	1/2 - 1 Mile West
O69	ID1100000096794	1/2 - 1 Mile West
O70	ID1100000096818	1/2 - 1 Mile West
P71	ID1100000051724	1/2 - 1 Mile ENE
P72	ID1100000051732	1/2 - 1 Mile ENE
Q73	ID1100000080235	1/2 - 1 Mile WNW
Q74	ID1100000132594	1/2 - 1 Mile WNW
Q75	ID1100000156301	1/2 - 1 Mile WNW
76	ID1100000051644	1/2 - 1 Mile North
R77	ID1100000172965	1/2 - 1 Mile SW
78	ID1100000104537	1/2 - 1 Mile North
R79	ID1100000170316	1/2 - 1 Mile SW
80	ID1100000168953	1/2 - 1 Mile East
82	ID1100000051562	1/2 - 1 Mile WNW
83	ID1100000096789	1/2 - 1 Mile NNE
S84	ID1100000097115	1/2 - 1 Mile NNW
S85	ID1100000095262	1/2 - 1 Mile NNW
S86	ID1100000052349	1/2 - 1 Mile NNW

GEOCHECK® - PHYSICAL SETTING SOURCE SUMMARY

STATE DATABASE WELL INFORMATION

MAP ID	WELL ID	LOCATION FROM TP
S87	ID1100000126079	1/2 - 1 Mile NNW
S88	ID1100000121412	1/2 - 1 Mile NNW
S89	ID1100000097126	1/2 - 1 Mile NNW
90	ID1100000165553	1/2 - 1 Mile NW
T91	ID1100000111668	1/2 - 1 Mile North
93	ID1100000174988	1/2 - 1 Mile East
94	ID1100000094194	1/2 - 1 Mile ESE
95	ID1100000052493	1/2 - 1 Mile ENE
U97	ID1100000172354	1/2 - 1 Mile ENE
98	ID1100000052355	1/2 - 1 Mile WSW
V99	ID1100000099921	1/2 - 1 Mile ESE
W101	ID1100000052539	1/2 - 1 Mile SW
W102	ID1100000052465	1/2 - 1 Mile SW
W103	ID1100000097114	1/2 - 1 Mile SW
W104	ID1100000095227	1/2 - 1 Mile SW
105	ID1100000179875	1/2 - 1 Mile SW
U106	ID1100000052513	1/2 - 1 Mile ENE
X107	ID1100000051483	1/2 - 1 Mile East
X108	ID1100000052461	1/2 - 1 Mile East
X109	ID1100000052546	1/2 - 1 Mile East
Y110	ID1100000080242	1/2 - 1 Mile East
Y111	ID1100000095269	1/2 - 1 Mile East
Y112	ID1100000097119	1/2 - 1 Mile East
113	ID1100000182478	1/2 - 1 Mile ESE
Y114	ID1100000052460	1/2 - 1 Mile East
Z115	ID1100000051517	1/2 - 1 Mile NE
Z116	ID1100000119079	1/2 - 1 Mile NE
AA117	ID1100000052492	1/2 - 1 Mile NW
AA118	ID1100000052525	1/2 - 1 Mile NW
AA119	ID1100000051831	1/2 - 1 Mile NW
AA120	ID1100000052193	1/2 - 1 Mile NW
AA121	ID1100000052556	1/2 - 1 Mile NW
AA122	ID1100000095259	1/2 - 1 Mile NW
AA123	ID1100000127156	1/2 - 1 Mile NW
AA124	ID1100000084793	1/2 - 1 Mile NW
AA125	ID1100000088838	1/2 - 1 Mile NW
AB126	ID1100000052552	1/2 - 1 Mile North
AB127	ID1100000052514	1/2 - 1 Mile North
AB128	ID1100000117654	1/2 - 1 Mile North
AB129	ID1100000126517	1/2 - 1 Mile North
AB130	ID1100000125941	1/2 - 1 Mile North
131	ID1100000052194	1/2 - 1 Mile SSE
132	ID1100000052180	1/2 - 1 Mile North
AC134	ID1100000097121	1/2 - 1 Mile East
135	ID1100000180823	1/2 - 1 Mile WSW
136	ID1100000099474	1/2 - 1 Mile WNW
AD137	ID1100000097122	1/2 - 1 Mile NNE
AD138	ID1100000132678	1/2 - 1 Mile NNE
139	ID1100000133887	1/2 - 1 Mile NE

PHYSICAL SETTING SOURCE MAP - 7042438.2s

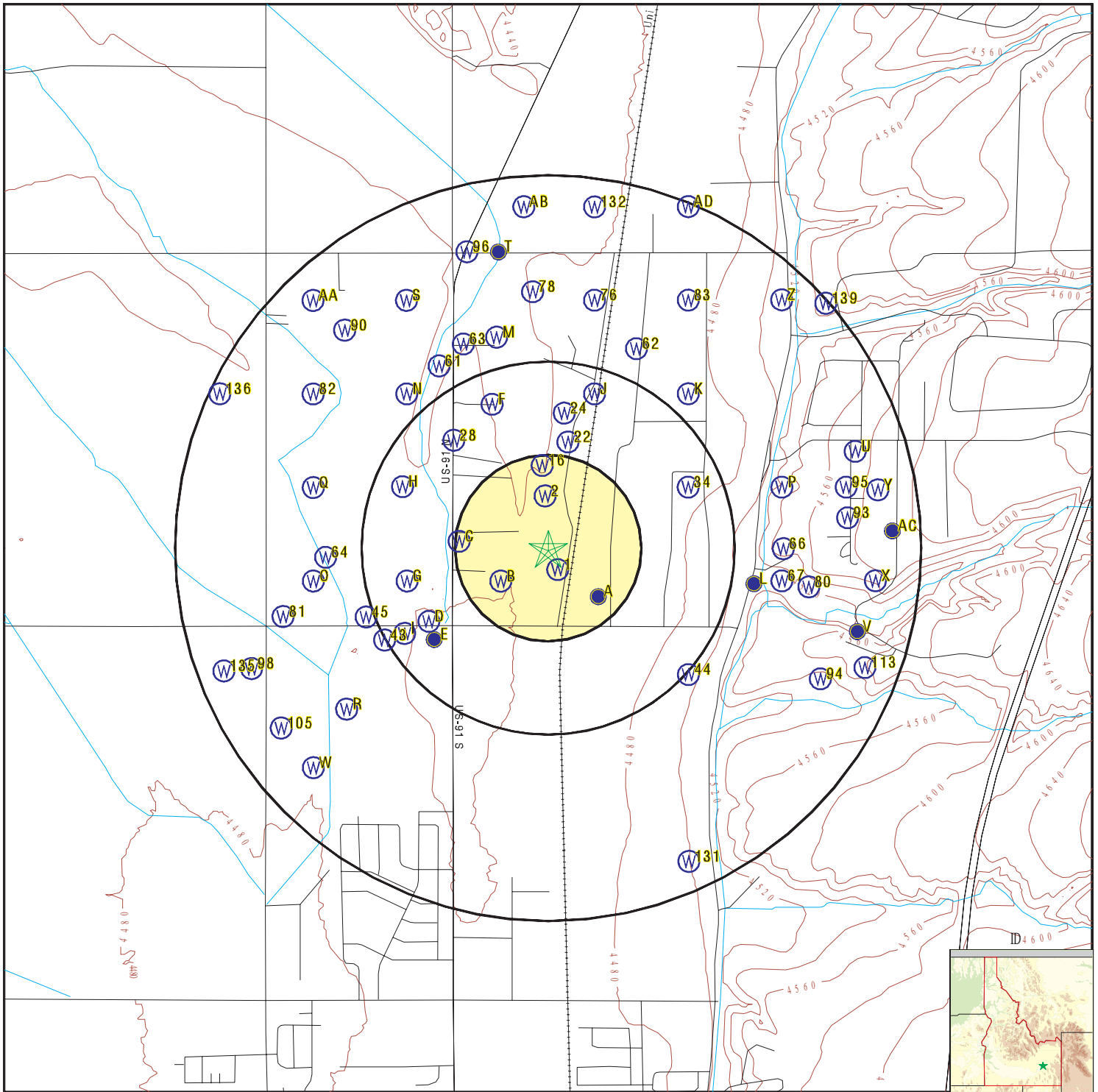

- County Boundary
- Major Roads
- Contour Lines
- Earthquake epicenter, Richter 5 or greater
- Water Wells
- Public Water Supply Wells
- Cluster of Multiple Icons

- Groundwater Flow Direction
- Indeterminate Groundwater Flow at Location
- Groundwater Flow Varies at Location

SITE NAME: 13207 North Dekay Road
 ADDRESS: 13207 North Dekay Road
 Chubbuck ID 83202
 LAT/LONG: 42.952573 / 112.461522

CLIENT: Green Environmental Management
 CONTACT: Sylvia Downing
 INQUIRY #: 7042438.2s
 DATE: July 05, 2022 7:45 pm

GEOCHECK® - PHYSICAL SETTING SOURCE MAP FINDINGS

Map ID
Direction
Distance
Elevation

Database EDR ID Number

1
SSE
0 - 1/8 Mile
Higher

ID WELLS ID1100000175006

Well ID:	449906	Permit ID:	884606
Metal Tag #:	D0075359	Current Status:	Not Reported
Construction Date:	22-DEC-17	Well Use:	Domestic
App Type:	Not Reported	Basin #:	0
Production Rate:	0	Static Water Level:	53
Casing Diameter:	6	Casing Depth:	142
Total Depth:	162	Diversion Name:	Not Reported
URL:	http://www.idwr.idaho.gov/apps/appsWell/RelatedDocs.asp?WellID=449906		

2
North
1/8 - 1/4 Mile
Higher

ID WELLS ID1100000146925

Well ID:	418615	Permit ID:	848710
Metal Tag #:	D0048878	Current Status:	Not Reported
Construction Date:	31-AUG-07	Well Use:	Domestic-Single Residence
App Type:	Not Reported	Basin #:	29
Production Rate:	100	Static Water Level:	48
Casing Diameter:	6	Casing Depth:	142
Total Depth:	152	Diversion Name:	Not Reported
URL:	http://www.idwr.idaho.gov/apps/appsWell/RelatedDocs.asp?WellID=418615		

A3
SE
1/8 - 1/4 Mile
Higher

FRDS PWS ID6030044

Epa region:	10	State:	ID
Pwsid:	ID6030044		
Pwsname:	TYHEE AND S AND N ESTATES WATER ASSN		
Cityserved:	Not Reported	Stateserved:	ID
Zipsserved:	Not Reported	Fipscounty:	16005
Status:	Active	Retpopsrvd:	300
Pwssvconn:	68	Psource longname:	Groundwater
Pwstype:	CWS	Owner:	Private
Contact:	CHOULES, JEFFREY D	Contactorgname:	CHOULES, JEFFREY D
Contactphone:	208-237-8265	Contactaddress1:	13136 BILLY LN
Contactaddress2:	Not Reported	Contactcity:	POCATELLO
Contactstate:	ID	Contactzip:	83202
Pwsactivitycode:	A		
PWS ID:	ID6030044	PWS name:	THYEE/S & N ESTATES WATER ASSOC.
Address:	13413 N MOONGLOW LN	Care of:	THAYNE C SMEDLEY
City:	POCATELLO	State:	ID
Zip:	83202	Owner:	THYEE/S & N ESTATES WATER ASSOC.
Source code:	Ground water	Population:	200
PWS ID:	ID6030044	PWS type:	Not Reported
PWS name:	Not Reported	PWS address:	Not Reported
PWS city:	Not Reported	PWS state:	Not Reported

GEOCHECK® - PHYSICAL SETTING SOURCE MAP FINDINGS

PWS zip:	Not Reported	PWS ID:	ID6030044
Activity status:	Active	Date system activated:	9305
Date system deactivated:	Not Reported	Retail population:	00000075
System name:	S & N ESTATES	System address:	MIKE HESS
System address:	13172 MOONGLOW LN	System city:	POCATELLO
System state:	ID	System zip:	83202
Population served: Under 101 Persons		Treatment: Untreated	
Latitude:	425141	Longitude:	1124318
State:	ID	Latitude degrees:	42
Latitude minutes:	57	Latitude seconds:	0.0000
Longitude degrees:	112	Longitude minutes:	27
Longitude seconds:	16.0000		
State:	ID	Latitude degrees:	42
Latitude minutes:	57	Latitude seconds:	4.0000
Longitude degrees:	112	Longitude minutes:	27
Longitude seconds:	31.0000		
Violation ID:	4602	Orig Code:	S
Enforcemnt FY:	2003	Enforcement Action:	12/18/2002
Enforcement Detail:	St Compliance achieved	Enforcement Category:	Resolving
Violation ID:	4702	Orig Code:	S
Enforcemnt FY:	2003	Enforcement Action:	12/18/2002
Enforcement Detail:	St Compliance achieved	Enforcement Category:	Resolving

**A4
SE
1/8 - 1/4 Mile
Higher**

ID WELLS ID1100000052220

Well ID:	322449	Permit ID:	707517
Metal Tag #:	Not Reported	Current Status:	Not Reported
Construction Date:	13-JUL-93	Well Use:	Not Reported
App Type:	Not Reported	Basin #:	29
Production Rate:	50	Static Water Level:	70
Casing Diameter:	6	Casing Depth:	116
Total Depth:	0	Diversion Name:	Not Reported
URL:	http://www.idwr.idaho.gov/apps/appsWell/RelatedDocs.asp?WellID=322449		

**B5
SW
1/8 - 1/4 Mile
Lower**

ID WELLS ID1100000051454

Well ID:	321592	Permit ID:	708141
Metal Tag #:	D0004770	Current Status:	Not Reported
Construction Date:	19-JUN-98	Well Use:	Not Reported
App Type:	Not Reported	Basin #:	29
Production Rate:	30	Static Water Level:	60
Casing Diameter:	0	Casing Depth:	0
Total Depth:	0	Diversion Name:	Not Reported
URL:	http://www.idwr.idaho.gov/apps/appsWell/RelatedDocs.asp?WellID=321592		

GEOCHECK® - PHYSICAL SETTING SOURCE MAP FINDINGS

Map ID
Direction
Distance
Elevation

Database EDR ID Number

B6
SW
1/8 - 1/4 Mile
Lower

ID WELLS ID1100000051718

Well ID:	321901	Permit ID:	707703
Metal Tag #:	Not Reported	Current Status:	Not Reported
Construction Date:	15-SEP-94	Well Use:	Not Reported
App Type:	Not Reported	Basin #:	29
Production Rate:	60	Static Water Level:	55
Casing Diameter:	6	Casing Depth:	158
Total Depth:	0	Diversion Name:	Not Reported
URL:	http://www.idwr.idaho.gov/apps/appsWell/RelatedDocs.asp?WellID=321901		

B7
SW
1/8 - 1/4 Mile
Lower

ID WELLS ID1100000051202

Well ID:	321322	Permit ID:	707888
Metal Tag #:	Not Reported	Current Status:	Not Reported
Construction Date:	22-APR-96	Well Use:	Not Reported
App Type:	Not Reported	Basin #:	29
Production Rate:	10	Static Water Level:	56
Casing Diameter:	6	Casing Depth:	120
Total Depth:	0	Diversion Name:	Not Reported
URL:	http://www.idwr.idaho.gov/apps/appsWell/RelatedDocs.asp?WellID=321322		

B8
SW
1/8 - 1/4 Mile
Lower

ID WELLS ID1100000051431

Well ID:	321569	Permit ID:	708118
Metal Tag #:	D0004361	Current Status:	Not Reported
Construction Date:	05-MAR-98	Well Use:	Not Reported
App Type:	Not Reported	Basin #:	29
Production Rate:	0	Static Water Level:	55
Casing Diameter:	8	Casing Depth:	154
Total Depth:	0	Diversion Name:	Not Reported
URL:	http://www.idwr.idaho.gov/apps/appsWell/RelatedDocs.asp?WellID=321569		

B9
SW
1/8 - 1/4 Mile
Lower

ID WELLS ID1100000095260

Well ID:	366550	Permit ID:	795594
Metal Tag #:	Not Reported	Current Status:	Not Reported
Construction Date:	25-AUG-66	Well Use:	Not Reported
App Type:	Not Reported	Basin #:	29
Production Rate:	0	Static Water Level:	72
Casing Diameter:	0	Casing Depth:	0
Total Depth:	74	Diversion Name:	Not Reported

GEOCHECK® - PHYSICAL SETTING SOURCE MAP FINDINGS

URL: <http://www.idwr.idaho.gov/apps/appsWell/RelatedDocs.asp?WellID=366550>

B10
SW
1/8 - 1/4 Mile
Lower

ID WELLS **ID1100000096819**

Well ID:	368113	Permit ID:	797167
Metal Tag #:	Not Reported	Current Status:	Not Reported
Construction Date:	22-MAY-73	Well Use:	Not Reported
App Type:	Not Reported	Basin #:	29
Production Rate:	48	Static Water Level:	43
Casing Diameter:	0	Casing Depth:	0
Total Depth:	73	Diversion Name:	Not Reported
URL:	http://www.idwr.idaho.gov/apps/appsWell/RelatedDocs.asp?WellID=368113		

B11
SW
1/8 - 1/4 Mile
Lower

ID WELLS **ID1100000083592**

Well ID:	354782	Permit ID:	783718
Metal Tag #:	D0024957	Current Status:	Not Reported
Construction Date:	20-SEP-02	Well Use:	Domestic
App Type:	Not Reported	Basin #:	29
Production Rate:	75	Static Water Level:	55
Casing Diameter:	8	Casing Depth:	166
Total Depth:	174	Diversion Name:	Not Reported
URL:	http://www.idwr.idaho.gov/apps/appsWell/RelatedDocs.asp?WellID=354782		

B12
SW
1/8 - 1/4 Mile
Lower

ID WELLS **ID1100000090579**

Well ID:	361845	Permit ID:	790846
Metal Tag #:	Not Reported	Current Status:	Not Reported
Construction Date:	03-MAR-55	Well Use:	Not Reported
App Type:	Not Reported	Basin #:	29
Production Rate:	0	Static Water Level:	48
Casing Diameter:	0	Casing Depth:	0
Total Depth:	68	Diversion Name:	Not Reported
URL:	http://www.idwr.idaho.gov/apps/appsWell/RelatedDocs.asp?WellID=361845		

A13
SE
1/8 - 1/4 Mile
Higher

ID WELLS **ID1100000050908**

Well ID:	321007	Permit ID:	708331
Metal Tag #:	D0011557	Current Status:	Not Reported
Construction Date:	18-NOV-99	Well Use:	Irrigation
App Type:	Not Reported	Basin #:	29
Production Rate:	80	Static Water Level:	55

GEOCHECK® - PHYSICAL SETTING SOURCE MAP FINDINGS

Casing Diameter:	12	Casing Depth:	114
Total Depth:	165	Diversion Name:	Not Reported
URL:	http://www.idwr.idaho.gov/apps/appsWell/RelatedDocs.asp?WellID=321007		

A14
SE
1/8 - 1/4 Mile
Higher

ID WELLS ID110000051901

Well ID:	322112	Permit ID:	707200
Metal Tag #:	Not Reported	Current Status:	Not Reported
Construction Date:	23-APR-91	Well Use:	Not Reported
App Type:	Not Reported	Basin #:	29
Production Rate:	60	Static Water Level:	55
Casing Diameter:	8	Casing Depth:	115
Total Depth:	0	Diversion Name:	Not Reported
URL:	http://www.idwr.idaho.gov/apps/appsWell/RelatedDocs.asp?WellID=322112		

A15
SE
1/8 - 1/4 Mile
Higher

ID WELLS ID110000052621

Well ID:	322878	Permit ID:	707185
Metal Tag #:	Not Reported	Current Status:	Not Reported
Construction Date:	25-MAR-91	Well Use:	Not Reported
App Type:	Not Reported	Basin #:	29
Production Rate:	150	Static Water Level:	55
Casing Diameter:	10	Casing Depth:	128
Total Depth:	0	Diversion Name:	Not Reported
URL:	http://www.idwr.idaho.gov/apps/appsWell/RelatedDocs.asp?WellID=322878		

16
North
1/8 - 1/4 Mile
Lower

ID WELLS ID1100000147150

Well ID:	418836	Permit ID:	848940
Metal Tag #:	D0048879	Current Status:	Not Reported
Construction Date:	12-SEP-07	Well Use:	Domestic-Single Residence
App Type:	Not Reported	Basin #:	29
Production Rate:	100	Static Water Level:	46
Casing Diameter:	6	Casing Depth:	134
Total Depth:	145	Diversion Name:	Not Reported
URL:	http://www.idwr.idaho.gov/apps/appsWell/RelatedDocs.asp?WellID=418836		

C17
West
1/8 - 1/4 Mile
Higher

ID WELLS ID1100000149915

Well ID:	421641	Permit ID:	881113
Metal Tag #:	Not Reported	Current Status:	Not Reported
Construction Date:	17-JUN-08	Well Use:	Monitoring

GEOCHECK® - PHYSICAL SETTING SOURCE MAP FINDINGS

App Type:	Not Reported	Basin #:	29
Production Rate:	0	Static Water Level:	0
Casing Diameter:	2	Casing Depth:	50
Total Depth:	70	Diversion Name:	Not Reported
URL:	http://www.idwr.idaho.gov/apps/appsWell/RelatedDocs.asp?WellID=421641		

C18
West
1/8 - 1/4 Mile
Higher

ID WELLS ID1100000087307

Well ID:	358535	Permit ID:	787481
Metal Tag #:	Not Reported	Current Status:	Not Reported
Construction Date:	13-SEP-02	Well Use:	Domestic
App Type:	Not Reported	Basin #:	29
Production Rate:	0	Static Water Level:	0
Casing Diameter:	8	Casing Depth:	45
Total Depth:	45	Diversion Name:	Not Reported
URL:	http://www.idwr.idaho.gov/apps/appsWell/RelatedDocs.asp?WellID=358535		

C19
West
1/8 - 1/4 Mile
Higher

ID WELLS ID1100000149914

Well ID:	421640	Permit ID:	880719
Metal Tag #:	Not Reported	Current Status:	Not Reported
Construction Date:	19-JUN-08	Well Use:	Monitoring
App Type:	Not Reported	Basin #:	29
Production Rate:	0	Static Water Level:	0
Casing Diameter:	2	Casing Depth:	50
Total Depth:	70	Diversion Name:	Not Reported
URL:	http://www.idwr.idaho.gov/apps/appsWell/RelatedDocs.asp?WellID=421640		

C20
West
1/8 - 1/4 Mile
Higher

ID WELLS ID1100000148661

Well ID:	420390	Permit ID:	881108
Metal Tag #:	Not Reported	Current Status:	Not Reported
Construction Date:	24-JAN-08	Well Use:	Other
App Type:	Not Reported	Basin #:	29
Production Rate:	0	Static Water Level:	0
Casing Diameter:	2	Casing Depth:	0
Total Depth:	65	Diversion Name:	Not Reported
URL:	http://www.idwr.idaho.gov/apps/appsWell/RelatedDocs.asp?WellID=420390		

GEOCHECK® - PHYSICAL SETTING SOURCE MAP FINDINGS

Map ID
Direction
Distance
Elevation

Database EDR ID Number

C21
West
1/8 - 1/4 Mile
Higher

ID WELLS ID1100000149913

Well ID:	421639	Permit ID:	880718
Metal Tag #:	Not Reported	Current Status:	Not Reported
Construction Date:	18-JUN-08	Well Use:	Monitoring
App Type:	Not Reported	Basin #:	29
Production Rate:	0	Static Water Level:	0
Casing Diameter:	2	Casing Depth:	49
Total Depth:	69	Diversion Name:	Not Reported
URL:	http://www.idwr.idaho.gov/apps/appsWell/RelatedDocs.asp?WellID=421639		

22
North
1/4 - 1/2 Mile
Higher

ID WELLS ID1100000166948

Well ID:	440195	Permit ID:	874307
Metal Tag #:	D0065834	Current Status:	Not Reported
Construction Date:	07-JAN-15	Well Use:	Domestic-Single Residence
App Type:	Not Reported	Basin #:	0
Production Rate:	0	Static Water Level:	67
Casing Diameter:	6	Casing Depth:	136
Total Depth:	165	Diversion Name:	Not Reported
URL:	http://www.idwr.idaho.gov/apps/appsWell/RelatedDocs.asp?WellID=440195		

D23
WSW
1/4 - 1/2 Mile
Lower

ID WELLS ID1100000172921

Well ID:	447511	Permit ID:	882085
Metal Tag #:	D0073689	Current Status:	Not Reported
Construction Date:	02-MAY-17	Well Use:	Domestic-Single Residence
App Type:	Not Reported	Basin #:	0
Production Rate:	0	Static Water Level:	70
Casing Diameter:	6	Casing Depth:	152
Total Depth:	160	Diversion Name:	Not Reported
URL:	http://www.idwr.idaho.gov/apps/appsWell/RelatedDocs.asp?WellID=447511		

24
North
1/4 - 1/2 Mile
Higher

ID WELLS ID1100000174399

Well ID:	449205	Permit ID:	883870
Metal Tag #:	D0074202	Current Status:	Not Reported
Construction Date:	10-OCT-17	Well Use:	Domestic
App Type:	Not Reported	Basin #:	0
Production Rate:	0	Static Water Level:	51
Casing Diameter:	6	Casing Depth:	163
Total Depth:	163	Diversion Name:	Not Reported

GEOCHECK® - PHYSICAL SETTING SOURCE MAP FINDINGS

URL: <http://www.idwr.idaho.gov/apps/appsWell/RelatedDocs.asp?WellID=449205>

**E25
SW
1/4 - 1/2 Mile
Lower**

FED USGS USGS40000279189

Organization ID:	USGS-ID	Organization Name:	USGS Idaho Water Science Center
Monitor Location:	05S 34E 34BAA1	Type:	Well
Description:	Not Reported	HUC:	17040206
Drainage Area:	Not Reported	Drainage Area Units:	Not Reported
Contrib Drainage Area:	Not Reported	Contrib Drainage Area Unts:	Not Reported
Aquifer:	Not Reported	Formation Type:	Not Reported
Aquifer Type:	Not Reported	Construction Date:	19740809
Well Depth:	185	Well Depth Units:	ft
Well Hole Depth:	185	Well Hole Depth Units:	ft

Ground water levels,Number of Measurements:	2	Level reading date:	1991-07-25
Feet below surface:	49.54	Feet to sea level:	Not Reported
Note:	The site had been pumped recently.		

Level reading date:	1985-05-10	Feet below surface:	47.38
Feet to sea level:	Not Reported	Note:	The site had been pumped recently.

**D26
SW
1/4 - 1/2 Mile
Lower**

ID WELLS ID1100000096783

Well ID:	368077	Permit ID:	797131
Metal Tag #:	Not Reported	Current Status:	Not Reported
Construction Date:	09-AUG-74	Well Use:	Not Reported
App Type:	Not Reported	Basin #:	29
Production Rate:	20	Static Water Level:	49
Casing Diameter:	0	Casing Depth:	0
Total Depth:	185	Diversion Name:	Not Reported
URL:	http://www.idwr.idaho.gov/apps/appsWell/RelatedDocs.asp?WellID=368077		

**F27
NNW
1/4 - 1/2 Mile
Lower**

ID WELLS ID1100000143088

Well ID:	414751	Permit ID:	844590
Metal Tag #:	D0045639	Current Status:	Not Reported
Construction Date:	29-DEC-06	Well Use:	Domestic-Single Residence
App Type:	Not Reported	Basin #:	29
Production Rate:	10	Static Water Level:	60
Casing Diameter:	6	Casing Depth:	160
Total Depth:	160	Diversion Name:	Not Reported
URL:	http://www.idwr.idaho.gov/apps/appsWell/RelatedDocs.asp?WellID=414751		

GEOCHECK® - PHYSICAL SETTING SOURCE MAP FINDINGS

Map ID
Direction
Distance
Elevation

Database EDR ID Number

28
NW
1/4 - 1/2 Mile
Higher

ID WELLS ID1100000099837

Well ID:	371150	Permit ID:	800234
Metal Tag #:	Not Reported	Current Status:	Not Reported
Construction Date:	31-DEC-99	Well Use:	Not Reported
App Type:	Not Reported	Basin #:	29
Production Rate:	0	Static Water Level:	74
Casing Diameter:	0	Casing Depth:	0
Total Depth:	104	Diversion Name:	Not Reported
URL:	http://www.idwr.idaho.gov/apps/appsWell/RelatedDocs.asp?WellID=371150		

G29
WSW
1/4 - 1/2 Mile
Lower

ID WELLS ID1100000075195

Well ID:	346293	Permit ID:	774454
Metal Tag #:	Not Reported	Current Status:	Not Reported
Construction Date:	12-JUN-80	Well Use:	Not Reported
App Type:	Not Reported	Basin #:	29
Production Rate:	0	Static Water Level:	70
Casing Diameter:	0	Casing Depth:	0
Total Depth:	120	Diversion Name:	Not Reported
URL:	http://www.idwr.idaho.gov/apps/appsWell/RelatedDocs.asp?WellID=346293		

G30
WSW
1/4 - 1/2 Mile
Lower

ID WELLS ID1100000096795

Well ID:	368089	Permit ID:	797143
Metal Tag #:	Not Reported	Current Status:	Not Reported
Construction Date:	17-SEP-75	Well Use:	Not Reported
App Type:	Not Reported	Basin #:	29
Production Rate:	40	Static Water Level:	41
Casing Diameter:	0	Casing Depth:	0
Total Depth:	111	Diversion Name:	Not Reported
URL:	http://www.idwr.idaho.gov/apps/appsWell/RelatedDocs.asp?WellID=368089		

D31
WSW
1/4 - 1/2 Mile
Lower

ID WELLS ID1100000052241

Well ID:	322475	Permit ID:	707539
Metal Tag #:	Not Reported	Current Status:	Not Reported
Construction Date:	14-SEP-93	Well Use:	Not Reported
App Type:	Not Reported	Basin #:	29
Production Rate:	50	Static Water Level:	55
Casing Diameter:	6	Casing Depth:	160
Total Depth:	0	Diversion Name:	Not Reported

GEOCHECK® - PHYSICAL SETTING SOURCE MAP FINDINGS

URL: <http://www.idwr.idaho.gov/apps/appsWell/RelatedDocs.asp?WellID=322475>

D32
WSW
1/4 - 1/2 Mile
Lower

ID WELLS **ID1100000138433**

Well ID:	410048	Permit ID:	839726
Metal Tag #:	D0037529	Current Status:	Not Reported
Construction Date:	22-MAY-06	Well Use:	Domestic-Single Residence
App Type:	Not Reported	Basin #:	29
Production Rate:	0	Static Water Level:	30
Casing Diameter:	0	Casing Depth:	0
Total Depth:	260	Diversion Name:	Not Reported
URL:	http://www.idwr.idaho.gov/apps/appsWell/RelatedDocs.asp?WellID=410048		

E33
SW
1/4 - 1/2 Mile
Lower

ID WELLS **ID1100000051197**

Well ID:	321317	Permit ID:	707883
Metal Tag #:	Not Reported	Current Status:	Not Reported
Construction Date:	05-APR-96	Well Use:	Not Reported
App Type:	Not Reported	Basin #:	29
Production Rate:	60	Static Water Level:	50
Casing Diameter:	6	Casing Depth:	158
Total Depth:	0	Diversion Name:	Not Reported
URL:	http://www.idwr.idaho.gov/apps/appsWell/RelatedDocs.asp?WellID=321317		

34
ENE
1/4 - 1/2 Mile
Higher

ID WELLS **ID1100000097120**

Well ID:	368415	Permit ID:	797469
Metal Tag #:	Not Reported	Current Status:	Not Reported
Construction Date:	11-DEC-75	Well Use:	Not Reported
App Type:	Not Reported	Basin #:	29
Production Rate:	90	Static Water Level:	60
Casing Diameter:	0	Casing Depth:	0
Total Depth:	125	Diversion Name:	Not Reported
URL:	http://www.idwr.idaho.gov/apps/appsWell/RelatedDocs.asp?WellID=368415		

H35
WNW
1/4 - 1/2 Mile
Higher

ID WELLS **ID1100000051674**

Well ID:	321842	Permit ID:	707660
Metal Tag #:	Not Reported	Current Status:	Not Reported
Construction Date:	24-JUL-94	Well Use:	Not Reported
App Type:	Not Reported	Basin #:	29
Production Rate:	50	Static Water Level:	48

GEOCHECK® - PHYSICAL SETTING SOURCE MAP FINDINGS

Casing Diameter:	6	Casing Depth:	180
Total Depth:	0	Diversion Name:	Not Reported
URL:	http://www.idwr.idaho.gov/apps/appsWell/RelatedDocs.asp?WellID=321842		

**H36
WNW
1/4 - 1/2 Mile
Higher**

ID WELLS ID1100000151139

Well ID:	422873	Permit ID:	853130
Metal Tag #:	Not Reported	Current Status:	Not Reported
Construction Date:	20-DEC-71	Well Use:	Not Reported
App Type:	Not Reported	Basin #:	29
Production Rate:	30	Static Water Level:	60
Casing Diameter:	0	Casing Depth:	0
Total Depth:	132	Diversion Name:	Not Reported
URL:	http://www.idwr.idaho.gov/apps/appsWell/RelatedDocs.asp?WellID=422873		

**I37
WSW
1/4 - 1/2 Mile
Lower**

ID WELLS ID1100000181230

Well ID:	457112	Permit ID:	892184
Metal Tag #:	D0080773	Current Status:	Not Reported
Construction Date:	08-NOV-19	Well Use:	Domestic-Single Residence
App Type:	Not Reported	Basin #:	0
Production Rate:	45	Static Water Level:	60
Casing Diameter:	6	Casing Depth:	165
Total Depth:	180	Diversion Name:	Not Reported
URL:	http://www.idwr.idaho.gov/apps/appsWell/RelatedDocs.asp?WellID=457112		

**J38
NNE
1/4 - 1/2 Mile
Higher**

ID WELLS ID1100000050833

Well ID:	320926	Permit ID:	708256
Metal Tag #:	D0006821	Current Status:	Not Reported
Construction Date:	24-JUN-99	Well Use:	Not Reported
App Type:	Not Reported	Basin #:	29
Production Rate:	20	Static Water Level:	0
Casing Diameter:	6	Casing Depth:	121
Total Depth:	0	Diversion Name:	Not Reported
URL:	http://www.idwr.idaho.gov/apps/appsWell/RelatedDocs.asp?WellID=320926		

**J39
NNE
1/4 - 1/2 Mile
Higher**

ID WELLS ID1100000065027

Well ID:	335919	Permit ID:	763923
Metal Tag #:	D0011808	Current Status:	Not Reported
Construction Date:	11-AUG-00	Well Use:	Domestic-Single Residence

GEOCHECK® - PHYSICAL SETTING SOURCE MAP FINDINGS

App Type:	Not Reported	Basin #:	29
Production Rate:	100	Static Water Level:	50
Casing Diameter:	8	Casing Depth:	165
Total Depth:	185	Diversion Name:	Not Reported
URL:	http://www.idwr.idaho.gov/apps/appsWell/RelatedDocs.asp?WellID=335919		

**F40
NNW
1/4 - 1/2 Mile
Lower**

ID WELLS ID1100000142849

Well ID:	414513	Permit ID:	844341
Metal Tag #:	D0045638	Current Status:	Not Reported
Construction Date:	12-DEC-06	Well Use:	Domestic-Single Residence
App Type:	Not Reported	Basin #:	29
Production Rate:	10	Static Water Level:	60
Casing Diameter:	6	Casing Depth:	160
Total Depth:	160	Diversion Name:	Not Reported
URL:	http://www.idwr.idaho.gov/apps/appsWell/RelatedDocs.asp?WellID=414513		

**H41
WNW
1/4 - 1/2 Mile
Higher**

ID WELLS ID1100000095747

Well ID:	367036	Permit ID:	796082
Metal Tag #:	D0026305	Current Status:	Not Reported
Construction Date:	24-MAR-03	Well Use:	Domestic-Single Residence
App Type:	Not Reported	Basin #:	29
Production Rate:	100	Static Water Level:	58
Casing Diameter:	6	Casing Depth:	139
Total Depth:	150	Diversion Name:	Not Reported
URL:	http://www.idwr.idaho.gov/apps/appsWell/RelatedDocs.asp?WellID=367036		

**I42
WSW
1/4 - 1/2 Mile
Higher**

ID WELLS ID1100000144495

Well ID:	416152	Permit ID:	846095
Metal Tag #:	D0045709	Current Status:	Not Reported
Construction Date:	13-APR-07	Well Use:	Domestic-Single Residence
App Type:	Not Reported	Basin #:	29
Production Rate:	20	Static Water Level:	56
Casing Diameter:	6	Casing Depth:	119
Total Depth:	120	Diversion Name:	Not Reported
URL:	http://www.idwr.idaho.gov/apps/appsWell/RelatedDocs.asp?WellID=416152		

GEOCHECK® - PHYSICAL SETTING SOURCE MAP FINDINGS

Map ID
Direction
Distance
Elevation

Database EDR ID Number

43
WSW
1/2 - 1 Mile
Higher

ID WELLS ID110000074818

Well ID:	345912	Permit ID:	774073
Metal Tag #:	Not Reported	Current Status:	Not Reported
Construction Date:	15-APR-85	Well Use:	Not Reported
App Type:	Not Reported	Basin #:	29
Production Rate:	0	Static Water Level:	65
Casing Diameter:	0	Casing Depth:	0
Total Depth:	133	Diversion Name:	Not Reported
URL:	http://www.idwr.idaho.gov/apps/appsWell/RelatedDocs.asp?WellID=345912		

44
SE
1/2 - 1 Mile
Higher

ID WELLS ID110000051645

Well ID:	321811	Permit ID:	707630
Metal Tag #:	Not Reported	Current Status:	Not Reported
Construction Date:	05-MAY-94	Well Use:	Not Reported
App Type:	Not Reported	Basin #:	29
Production Rate:	25	Static Water Level:	90
Casing Diameter:	6	Casing Depth:	143
Total Depth:	0	Diversion Name:	Not Reported
URL:	http://www.idwr.idaho.gov/apps/appsWell/RelatedDocs.asp?WellID=321811		

45
WSW
1/2 - 1 Mile
Higher

ID WELLS ID110000139087

Well ID:	410715	Permit ID:	840417
Metal Tag #:	D0043943	Current Status:	Not Reported
Construction Date:	22-JUN-06	Well Use:	Domestic-Single Residence
App Type:	Not Reported	Basin #:	29
Production Rate:	10	Static Water Level:	75
Casing Diameter:	6	Casing Depth:	140
Total Depth:	140	Diversion Name:	Not Reported
URL:	http://www.idwr.idaho.gov/apps/appsWell/RelatedDocs.asp?WellID=410715		

K46
NE
1/2 - 1 Mile
Higher

ID WELLS ID110000097118

Well ID:	368413	Permit ID:	797467
Metal Tag #:	Not Reported	Current Status:	Not Reported
Construction Date:	08-OCT-74	Well Use:	Not Reported
App Type:	Not Reported	Basin #:	29
Production Rate:	70	Static Water Level:	71
Casing Diameter:	0	Casing Depth:	0
Total Depth:	122	Diversion Name:	Not Reported

GEOCHECK® - PHYSICAL SETTING SOURCE MAP FINDINGS

URL: <http://www.idwr.idaho.gov/apps/appsWell/RelatedDocs.asp?WellID=368413>

**K47
NE
1/2 - 1 Mile
Higher**

ID WELLS ID1100000160739

Well ID:	432559	Permit ID:	863436
Metal Tag #:	D0059679	Current Status:	Not Reported
Construction Date:	24-MAY-12	Well Use:	Domestic-Single Residence
App Type:	Not Reported	Basin #:	29
Production Rate:	0	Static Water Level:	218
Casing Diameter:	6	Casing Depth:	0
Total Depth:	285	Diversion Name:	Not Reported
URL:	http://www.idwr.idaho.gov/apps/appsWell/RelatedDocs.asp?WellID=432559		

**L48
East
1/2 - 1 Mile
Higher**

ID WELLS ID1100000052530

Well ID:	322774	Permit ID:	707089
Metal Tag #:	Not Reported	Current Status:	Not Reported
Construction Date:	20-JUN-89	Well Use:	Not Reported
App Type:	Not Reported	Basin #:	29
Production Rate:	30	Static Water Level:	90
Casing Diameter:	6	Casing Depth:	170
Total Depth:	0	Diversion Name:	Not Reported
URL:	http://www.idwr.idaho.gov/apps/appsWell/RelatedDocs.asp?WellID=322774		

**L49
East
1/2 - 1 Mile
Higher**

FED USGS USGS40000279209

Organization ID:	USGS-ID	Organization Name:	USGS Idaho Water Science Center
Monitor Location:	05S 34E 26CDC1	Type:	Well
Description:	Not Reported	HUC:	17040208
Drainage Area:	Not Reported	Drainage Area Units:	Not Reported
Contrib Drainage Area:	Not Reported	Contrib Drainage Area Unts:	Not Reported
Aquifer:	Not Reported	Formation Type:	Not Reported
Aquifer Type:	Not Reported	Construction Date:	19890619
Well Depth:	175	Well Depth Units:	ft
Well Hole Depth:	175	Well Hole Depth Units:	ft

**M50
NNW
1/2 - 1 Mile
Lower**

ID WELLS ID1100000136427

Well ID:	408015	Permit ID:	837557
Metal Tag #:	D0037862	Current Status:	Not Reported
Construction Date:	23-NOV-05	Well Use:	Domestic-Single Residence
App Type:	Not Reported	Basin #:	29

GEOCHECK® - PHYSICAL SETTING SOURCE MAP FINDINGS

Production Rate:	15	Static Water Level:	45
Casing Diameter:	6	Casing Depth:	160
Total Depth:	160	Diversion Name:	Not Reported
URL:	http://www.idwr.idaho.gov/apps/appsWell/RelatedDocs.asp?WellID=408015		

**N51
NW
1/2 - 1 Mile
Higher**

ID WELLS ID110000052422

Well ID:	322662	Permit ID:	706979
Metal Tag #:	Not Reported	Current Status:	Not Reported
Construction Date:	31-DEC-99	Well Use:	Not Reported
App Type:	Not Reported	Basin #:	29
Production Rate:	0	Static Water Level:	0
Casing Diameter:	0	Casing Depth:	0
Total Depth:	0	Diversion Name:	Not Reported
URL:	http://www.idwr.idaho.gov/apps/appsWell/RelatedDocs.asp?WellID=322662		

**N52
NW
1/2 - 1 Mile
Higher**

ID WELLS ID110000095263

Well ID:	366553	Permit ID:	795597
Metal Tag #:	Not Reported	Current Status:	Not Reported
Construction Date:	01-AUG-66	Well Use:	Not Reported
App Type:	Not Reported	Basin #:	29
Production Rate:	0	Static Water Level:	45
Casing Diameter:	0	Casing Depth:	0
Total Depth:	90	Diversion Name:	Not Reported
URL:	http://www.idwr.idaho.gov/apps/appsWell/RelatedDocs.asp?WellID=366553		

**N53
NW
1/2 - 1 Mile
Higher**

ID WELLS ID110000052238

Well ID:	322472	Permit ID:	707536
Metal Tag #:	Not Reported	Current Status:	Not Reported
Construction Date:	10-SEP-93	Well Use:	Not Reported
App Type:	Not Reported	Basin #:	29
Production Rate:	30	Static Water Level:	65
Casing Diameter:	6	Casing Depth:	170
Total Depth:	0	Diversion Name:	Not Reported
URL:	http://www.idwr.idaho.gov/apps/appsWell/RelatedDocs.asp?WellID=322472		

**N54
NW
1/2 - 1 Mile
Higher**

ID WELLS ID110000052138

Well ID:	322363	Permit ID:	707435
Metal Tag #:	Not Reported	Current Status:	Not Reported

GEOCHECK® - PHYSICAL SETTING SOURCE MAP FINDINGS

Construction Date:	02-DEC-92	Well Use:	Not Reported
App Type:	Not Reported	Basin #:	29
Production Rate:	70	Static Water Level:	64
Casing Diameter:	6	Casing Depth:	144
Total Depth:	0	Diversion Name:	Not Reported
URL:	http://www.idwr.idaho.gov/apps/appsWell/RelatedDocs.asp?WellID=322363		

**N55
NW
1/2 - 1 Mile
Higher**

ID WELLS ID110000052188

Well ID:	322415	Permit ID:	707484
Metal Tag #:	Not Reported	Current Status:	Not Reported
Construction Date:	27-MAY-93	Well Use:	Not Reported
App Type:	Not Reported	Basin #:	29
Production Rate:	30	Static Water Level:	65
Casing Diameter:	6	Casing Depth:	170
Total Depth:	0	Diversion Name:	Not Reported
URL:	http://www.idwr.idaho.gov/apps/appsWell/RelatedDocs.asp?WellID=322415		

**N56
NW
1/2 - 1 Mile
Higher**

ID WELLS ID110000097127

Well ID:	368422	Permit ID:	797476
Metal Tag #:	Not Reported	Current Status:	Not Reported
Construction Date:	01-MAY-76	Well Use:	Not Reported
App Type:	Not Reported	Basin #:	29
Production Rate:	20	Static Water Level:	85
Casing Diameter:	0	Casing Depth:	0
Total Depth:	187	Diversion Name:	Not Reported
URL:	http://www.idwr.idaho.gov/apps/appsWell/RelatedDocs.asp?WellID=368422		

**N57
NW
1/2 - 1 Mile
Higher**

ID WELLS ID1100000115489

Well ID:	386955	Permit ID:	816282
Metal Tag #:	D0032864	Current Status:	Not Reported
Construction Date:	15-JUN-04	Well Use:	Domestic-Single Residence
App Type:	Not Reported	Basin #:	29
Production Rate:	75	Static Water Level:	50
Casing Diameter:	6	Casing Depth:	160
Total Depth:	165	Diversion Name:	Not Reported
URL:	http://www.idwr.idaho.gov/apps/appsWell/RelatedDocs.asp?WellID=386955		

GEOCHECK® - PHYSICAL SETTING SOURCE MAP FINDINGS

Map ID
Direction
Distance
Elevation

Database EDR ID Number

N58
NW
1/2 - 1 Mile
Higher

ID WELLS ID1100000097123

Well ID:	368418	Permit ID:	797472
Metal Tag #:	Not Reported	Current Status:	Not Reported
Construction Date:	23-JAN-77	Well Use:	Not Reported
App Type:	Not Reported	Basin #:	29
Production Rate:	40	Static Water Level:	55
Casing Diameter:	0	Casing Depth:	0
Total Depth:	73	Diversion Name:	Not Reported
URL:	http://www.idwr.idaho.gov/apps/appsWell/RelatedDocs.asp?WellID=368418		

N59
NW
1/2 - 1 Mile
Higher

ID WELLS ID1100000095267

Well ID:	366557	Permit ID:	795601
Metal Tag #:	Not Reported	Current Status:	Not Reported
Construction Date:	16-APR-71	Well Use:	Not Reported
App Type:	Not Reported	Basin #:	29
Production Rate:	25	Static Water Level:	54
Casing Diameter:	0	Casing Depth:	0
Total Depth:	77	Diversion Name:	Not Reported
URL:	http://www.idwr.idaho.gov/apps/appsWell/RelatedDocs.asp?WellID=366557		

N60
NW
1/2 - 1 Mile
Higher

ID WELLS ID1100000096816

Well ID:	368110	Permit ID:	797164
Metal Tag #:	Not Reported	Current Status:	Not Reported
Construction Date:	02-OCT-73	Well Use:	Not Reported
App Type:	Not Reported	Basin #:	29
Production Rate:	27	Static Water Level:	27
Casing Diameter:	0	Casing Depth:	0
Total Depth:	73	Diversion Name:	Not Reported
URL:	http://www.idwr.idaho.gov/apps/appsWell/RelatedDocs.asp?WellID=368110		

61
NNW
1/2 - 1 Mile
Lower

ID WELLS ID1100000181361

Well ID:	457250	Permit ID:	892373
Metal Tag #:	D0080784	Current Status:	Not Reported
Construction Date:	19-NOV-19	Well Use:	Domestic-Single Residence
App Type:	Not Reported	Basin #:	0
Production Rate:	45	Static Water Level:	50
Casing Diameter:	6	Casing Depth:	160
Total Depth:	160	Diversion Name:	Not Reported

GEOCHECK® - PHYSICAL SETTING SOURCE MAP FINDINGS

URL: <http://www.idwr.idaho.gov/apps/appsWell/RelatedDocs.asp?WellID=457250>

62
NNE
1/2 - 1 Mile
Higher

ID WELLS **ID110000052454**

Well ID:	322694	Permit ID:	707011
Metal Tag #:	Not Reported	Current Status:	Not Reported
Construction Date:	23-JUL-88	Well Use:	Not Reported
App Type:	Not Reported	Basin #:	29
Production Rate:	100	Static Water Level:	65
Casing Diameter:	10	Casing Depth:	568
Total Depth:	0	Diversion Name:	Not Reported
URL:	http://www.idwr.idaho.gov/apps/appsWell/RelatedDocs.asp?WellID=322694		

63
NNW
1/2 - 1 Mile
Lower

ID WELLS **ID1100000138143**

Well ID:	409753	Permit ID:	839418
Metal Tag #:	D0043897	Current Status:	Not Reported
Construction Date:	02-MAY-06	Well Use:	Domestic-Single Residence
App Type:	Not Reported	Basin #:	29
Production Rate:	75	Static Water Level:	45
Casing Diameter:	6	Casing Depth:	160
Total Depth:	165	Diversion Name:	Not Reported
URL:	http://www.idwr.idaho.gov/apps/appsWell/RelatedDocs.asp?WellID=409753		

64
West
1/2 - 1 Mile
Higher

ID WELLS **ID1100000180915**

Well ID:	456762	Permit ID:	891785
Metal Tag #:	D0080759	Current Status:	Not Reported
Construction Date:	14-OCT-19	Well Use:	Domestic-Single Residence
App Type:	Not Reported	Basin #:	0
Production Rate:	45	Static Water Level:	85
Casing Diameter:	6	Casing Depth:	180
Total Depth:	180	Diversion Name:	Not Reported
URL:	http://www.idwr.idaho.gov/apps/appsWell/RelatedDocs.asp?WellID=456762		

M65
NNW
1/2 - 1 Mile
Lower

ID WELLS **ID1100000136413**

Well ID:	408001	Permit ID:	837543
Metal Tag #:	D0037861	Current Status:	Not Reported
Construction Date:	18-NOV-05	Well Use:	Domestic-Single Residence
App Type:	Not Reported	Basin #:	29
Production Rate:	15	Static Water Level:	42

GEOCHECK® - PHYSICAL SETTING SOURCE MAP FINDINGS

Casing Diameter:	6	Casing Depth:	180
Total Depth:	180	Diversion Name:	Not Reported
URL:	http://www.idwr.idaho.gov/apps/appsWell/RelatedDocs.asp?WellID=408001		

66
East
1/2 - 1 Mile
Higher

ID WELLS ID1100000156263

Well ID:	428030	Permit ID:	858574
Metal Tag #:	D0057538	Current Status:	Not Reported
Construction Date:	15-MAR-10	Well Use:	Domestic-Single Residence
App Type:	Not Reported	Basin #:	29
Production Rate:	0	Static Water Level:	140
Casing Diameter:	6	Casing Depth:	0
Total Depth:	245	Diversion Name:	Not Reported
URL:	http://www.idwr.idaho.gov/apps/appsWell/RelatedDocs.asp?WellID=428030		

67
East
1/2 - 1 Mile
Higher

ID WELLS ID1100000052544

Well ID:	322789	Permit ID:	707104
Metal Tag #:	Not Reported	Current Status:	Not Reported
Construction Date:	27-APR-89	Well Use:	Not Reported
App Type:	Not Reported	Basin #:	29
Production Rate:	40	Static Water Level:	100
Casing Diameter:	6	Casing Depth:	150
Total Depth:	0	Diversion Name:	Not Reported
URL:	http://www.idwr.idaho.gov/apps/appsWell/RelatedDocs.asp?WellID=322789		

O68
West
1/2 - 1 Mile
Higher

ID WELLS ID1100000052579

Well ID:	322826	Permit ID:	707140
Metal Tag #:	Not Reported	Current Status:	Not Reported
Construction Date:	24-JUL-90	Well Use:	Not Reported
App Type:	Not Reported	Basin #:	29
Production Rate:	80	Static Water Level:	31
Casing Diameter:	6	Casing Depth:	161
Total Depth:	0	Diversion Name:	Not Reported
URL:	http://www.idwr.idaho.gov/apps/appsWell/RelatedDocs.asp?WellID=322826		

O69
West
1/2 - 1 Mile
Higher

ID WELLS ID1100000096794

Well ID:	368088	Permit ID:	797142
Metal Tag #:	Not Reported	Current Status:	Not Reported
Construction Date:	01-SEP-74	Well Use:	Not Reported

GEOCHECK® - PHYSICAL SETTING SOURCE MAP FINDINGS

App Type:	Not Reported	Basin #:	29
Production Rate:	0	Static Water Level:	0
Casing Diameter:	0	Casing Depth:	0
Total Depth:	66	Diversion Name:	Not Reported
URL:	http://www.idwr.idaho.gov/apps/appsWell/RelatedDocs.asp?WellID=368088		

O70
West
1/2 - 1 Mile
Higher

ID WELLS ID1100000096818

Well ID:	368112	Permit ID:	797166
Metal Tag #:	Not Reported	Current Status:	Not Reported
Construction Date:	24-JUL-74	Well Use:	Not Reported
App Type:	Not Reported	Basin #:	29
Production Rate:	30	Static Water Level:	37
Casing Diameter:	0	Casing Depth:	0
Total Depth:	63	Diversion Name:	Not Reported
URL:	http://www.idwr.idaho.gov/apps/appsWell/RelatedDocs.asp?WellID=368112		

P71
ENE
1/2 - 1 Mile
Higher

ID WELLS ID1100000051724

Well ID:	321907	Permit ID:	707709
Metal Tag #:	Not Reported	Current Status:	Not Reported
Construction Date:	08-OCT-94	Well Use:	Not Reported
App Type:	Not Reported	Basin #:	29
Production Rate:	60	Static Water Level:	91
Casing Diameter:	6	Casing Depth:	159
Total Depth:	0	Diversion Name:	Not Reported
URL:	http://www.idwr.idaho.gov/apps/appsWell/RelatedDocs.asp?WellID=321907		

P72
ENE
1/2 - 1 Mile
Higher

ID WELLS ID1100000051732

Well ID:	321917	Permit ID:	707719
Metal Tag #:	Not Reported	Current Status:	Not Reported
Construction Date:	08-OCT-94	Well Use:	Not Reported
App Type:	Not Reported	Basin #:	29
Production Rate:	60	Static Water Level:	91
Casing Diameter:	6	Casing Depth:	159
Total Depth:	0	Diversion Name:	Not Reported
URL:	http://www.idwr.idaho.gov/apps/appsWell/RelatedDocs.asp?WellID=321917		

GEOCHECK® - PHYSICAL SETTING SOURCE MAP FINDINGS

Map ID
Direction
Distance
Elevation

Database EDR ID Number

Q73
WNW
1/2 - 1 Mile
Higher

ID WELLS ID110000080235

Well ID:	351401	Permit ID:	779870
Metal Tag #:	Not Reported	Current Status:	Not Reported
Construction Date:	07-MAR-78	Well Use:	Not Reported
App Type:	Not Reported	Basin #:	29
Production Rate:	50	Static Water Level:	50
Casing Diameter:	0	Casing Depth:	0
Total Depth:	160	Diversion Name:	Not Reported
URL:	http://www.idwr.idaho.gov/apps/appsWell/RelatedDocs.asp?WellID=351401		

Q74
WNW
1/2 - 1 Mile
Higher

ID WELLS ID1100000132594

Well ID:	404140	Permit ID:	833579
Metal Tag #:	Not Reported	Current Status:	Not Reported
Construction Date:	21-OCT-73	Well Use:	Not Reported
App Type:	Not Reported	Basin #:	29
Production Rate:	0	Static Water Level:	62
Casing Diameter:	0	Casing Depth:	0
Total Depth:	89	Diversion Name:	Not Reported
URL:	http://www.idwr.idaho.gov/apps/appsWell/RelatedDocs.asp?WellID=404140		

Q75
WNW
1/2 - 1 Mile
Higher

ID WELLS ID1100000156301

Well ID:	428068	Permit ID:	858614
Metal Tag #:	Not Reported	Current Status:	Not Reported
Construction Date:	14-AUG-91	Well Use:	Not Reported
App Type:	Not Reported	Basin #:	29
Production Rate:	0	Static Water Level:	65
Casing Diameter:	0	Casing Depth:	0
Total Depth:	132	Diversion Name:	Not Reported
URL:	http://www.idwr.idaho.gov/apps/appsWell/RelatedDocs.asp?WellID=428068		

76
North
1/2 - 1 Mile
Higher

ID WELLS ID1100000051644

Well ID:	321810	Permit ID:	707629
Metal Tag #:	Not Reported	Current Status:	Not Reported
Construction Date:	02-MAY-94	Well Use:	Not Reported
App Type:	Not Reported	Basin #:	29
Production Rate:	60	Static Water Level:	68
Casing Diameter:	6	Casing Depth:	165
Total Depth:	0	Diversion Name:	Not Reported

GEOCHECK® - PHYSICAL SETTING SOURCE MAP FINDINGS

URL: <http://www.idwr.idaho.gov/apps/appsWell/RelatedDocs.asp?WellID=321810>

**R77
SW
1/2 - 1 Mile
Higher**

ID WELLS ID1100000172965

Well ID:	447559	Permit ID:	882135
Metal Tag #:	D0073691	Current Status:	Not Reported
Construction Date:	09-MAY-17	Well Use:	Domestic-Single Residence
App Type:	Not Reported	Basin #:	0
Production Rate:	0	Static Water Level:	80
Casing Diameter:	6	Casing Depth:	162
Total Depth:	180	Diversion Name:	Not Reported
URL:	http://www.idwr.idaho.gov/apps/appsWell/RelatedDocs.asp?WellID=447559		

**78
North
1/2 - 1 Mile
Higher**

ID WELLS ID1100000104537

Well ID:	375883	Permit ID:	805024
Metal Tag #:	D0027315	Current Status:	Not Reported
Construction Date:	29-JUL-03	Well Use:	Domestic-Single Residence
App Type:	Not Reported	Basin #:	29
Production Rate:	100	Static Water Level:	50
Casing Diameter:	6	Casing Depth:	160
Total Depth:	165	Diversion Name:	Not Reported
URL:	http://www.idwr.idaho.gov/apps/appsWell/RelatedDocs.asp?WellID=375883		

**R79
SW
1/2 - 1 Mile
Higher**

ID WELLS ID1100000170316

Well ID:	444273	Permit ID:	878599
Metal Tag #:	D0071040	Current Status:	Not Reported
Construction Date:	08-MAY-16	Well Use:	Domestic-Single Residence
App Type:	Not Reported	Basin #:	0
Production Rate:	0	Static Water Level:	70
Casing Diameter:	6	Casing Depth:	138
Total Depth:	138	Diversion Name:	Not Reported
URL:	http://www.idwr.idaho.gov/apps/appsWell/RelatedDocs.asp?WellID=444273		

**80
East
1/2 - 1 Mile
Higher**

ID WELLS ID1100000168953

Well ID:	442630	Permit ID:	876858
Metal Tag #:	D0068305	Current Status:	Not Reported
Construction Date:	02-OCT-15	Well Use:	Domestic-Single Residence
App Type:	Not Reported	Basin #:	29
Production Rate:	0	Static Water Level:	112

GEOCHECK® - PHYSICAL SETTING SOURCE MAP FINDINGS

Casing Diameter:	6	Casing Depth:	152
Total Depth:	160	Diversion Name:	Not Reported
URL:	http://www.idwr.idaho.gov/apps/appsWell/RelatedDocs.asp?WellID=442630		

81
WSW
1/2 - 1 Mile
Higher

FED USGS USGS40000279200

Organization ID:	USGS-ID	Organization Name:	USGS Idaho Water Science Center
Monitor Location:	05S 34E 27CCC2	Type:	Well
Description:	Not Reported	HUC:	17040206
Drainage Area:	Not Reported	Drainage Area Units:	Not Reported
Contrib Drainage Area:	Not Reported	Contrib Drainage Area Unts:	Not Reported
Aquifer:	Not Reported	Formation Type:	Not Reported
Aquifer Type:	Not Reported	Construction Date:	Not Reported
Well Depth:	Not Reported	Well Depth Units:	Not Reported
Well Hole Depth:	Not Reported	Well Hole Depth Units:	Not Reported

Ground water levels,Number of Measurements:	3	Level reading date:	1980-03-17
Feet below surface:	73.74	Feet to sea level:	Not Reported
Note:	Not Reported		

Level reading date:	1972-03-22	Feet below surface:	71.70
Feet to sea level:	Not Reported	Note:	Not Reported

Level reading date:	1966-04-22	Feet below surface:	72.93
Feet to sea level:	Not Reported	Note:	Not Reported

82
WNW
1/2 - 1 Mile
Higher

ID WELLS ID1100000051562

Well ID:	321703	Permit ID:	708249
Metal Tag #:	D0006889	Current Status:	Not Reported
Construction Date:	31-MAY-99	Well Use:	Not Reported
App Type:	Not Reported	Basin #:	29
Production Rate:	25	Static Water Level:	75
Casing Diameter:	6	Casing Depth:	140
Total Depth:	0	Diversion Name:	Not Reported
URL:	http://www.idwr.idaho.gov/apps/appsWell/RelatedDocs.asp?WellID=321703		

83
NNE
1/2 - 1 Mile
Higher

ID WELLS ID1100000096789

Well ID:	368083	Permit ID:	797137
Metal Tag #:	Not Reported	Current Status:	Not Reported
Construction Date:	07-NOV-74	Well Use:	Not Reported
App Type:	Not Reported	Basin #:	29
Production Rate:	35	Static Water Level:	55
Casing Diameter:	0	Casing Depth:	0
Total Depth:	132	Diversion Name:	Not Reported
URL:	http://www.idwr.idaho.gov/apps/appsWell/RelatedDocs.asp?WellID=368083		

GEOCHECK® - PHYSICAL SETTING SOURCE MAP FINDINGS

Map ID
Direction
Distance
Elevation

Database EDR ID Number

S84
NNW
1/2 - 1 Mile
Higher

ID WELLS ID1100000097115

Well ID:	368410	Permit ID:	797464
Metal Tag #:	Not Reported	Current Status:	Not Reported
Construction Date:	19-JUN-76	Well Use:	Not Reported
App Type:	Not Reported	Basin #:	29
Production Rate:	30	Static Water Level:	50
Casing Diameter:	0	Casing Depth:	0
Total Depth:	80	Diversion Name:	Not Reported
URL:	http://www.idwr.idaho.gov/apps/appsWell/RelatedDocs.asp?WellID=368410		

S85
NNW
1/2 - 1 Mile
Higher

ID WELLS ID1100000095262

Well ID:	366552	Permit ID:	795596
Metal Tag #:	Not Reported	Current Status:	Not Reported
Construction Date:	11-SEP-66	Well Use:	Not Reported
App Type:	Not Reported	Basin #:	29
Production Rate:	0	Static Water Level:	55
Casing Diameter:	0	Casing Depth:	0
Total Depth:	127	Diversion Name:	Not Reported
URL:	http://www.idwr.idaho.gov/apps/appsWell/RelatedDocs.asp?WellID=366552		

S86
NNW
1/2 - 1 Mile
Higher

ID WELLS ID1100000052349

Well ID:	322589	Permit ID:	706906
Metal Tag #:	Not Reported	Current Status:	Not Reported
Construction Date:	06-MAY-84	Well Use:	Not Reported
App Type:	Not Reported	Basin #:	29
Production Rate:	50	Static Water Level:	65
Casing Diameter:	6	Casing Depth:	150
Total Depth:	0	Diversion Name:	Not Reported
URL:	http://www.idwr.idaho.gov/apps/appsWell/RelatedDocs.asp?WellID=322589		

S87
NNW
1/2 - 1 Mile
Higher

ID WELLS ID1100000126079

Well ID:	397613	Permit ID:	826996
Metal Tag #:	Not Reported	Current Status:	Not Reported
Construction Date:	08-MAR-86	Well Use:	Not Reported
App Type:	Not Reported	Basin #:	29
Production Rate:	0	Static Water Level:	65
Casing Diameter:	0	Casing Depth:	0
Total Depth:	100	Diversion Name:	Not Reported

GEOCHECK® - PHYSICAL SETTING SOURCE MAP FINDINGS

URL: <http://www.idwr.idaho.gov/apps/appsWell/RelatedDocs.asp?WellID=397613>

S88
NNW
1/2 - 1 Mile
Higher

ID WELLS **ID1100000121412**

Well ID:	392914	Permit ID:	822256
Metal Tag #:	D0033113	Current Status:	Not Reported
Construction Date:	09-AUG-04	Well Use:	Domestic-Single Residence
App Type:	Not Reported	Basin #:	29
Production Rate:	75	Static Water Level:	60
Casing Diameter:	6	Casing Depth:	126
Total Depth:	130	Diversion Name:	Not Reported
URL:	http://www.idwr.idaho.gov/apps/appsWell/RelatedDocs.asp?WellID=392914		

S89
NNW
1/2 - 1 Mile
Higher

ID WELLS **ID1100000097126**

Well ID:	368421	Permit ID:	797475
Metal Tag #:	Not Reported	Current Status:	Not Reported
Construction Date:	09-APR-73	Well Use:	Not Reported
App Type:	Not Reported	Basin #:	29
Production Rate:	65	Static Water Level:	55
Casing Diameter:	0	Casing Depth:	0
Total Depth:	180	Diversion Name:	Not Reported
URL:	http://www.idwr.idaho.gov/apps/appsWell/RelatedDocs.asp?WellID=368421		

90
NW
1/2 - 1 Mile
Higher

ID WELLS **ID1100000165553**

Well ID:	438437	Permit ID:	872416
Metal Tag #:	D0063369	Current Status:	Not Reported
Construction Date:	26-JUN-14	Well Use:	Domestic-Single Residence
App Type:	Not Reported	Basin #:	0
Production Rate:	0	Static Water Level:	75
Casing Diameter:	6	Casing Depth:	164
Total Depth:	190	Diversion Name:	Not Reported
URL:	http://www.idwr.idaho.gov/apps/appsWell/RelatedDocs.asp?WellID=438437		

T91
North
1/2 - 1 Mile
Lower

ID WELLS **ID1100000111668**

Well ID:	383093	Permit ID:	812391
Metal Tag #:	Not Reported	Current Status:	Not Reported
Construction Date:	11-MAY-74	Well Use:	Not Reported
App Type:	Not Reported	Basin #:	29
Production Rate:	0	Static Water Level:	45

GEOCHECK® - PHYSICAL SETTING SOURCE MAP FINDINGS

Casing Diameter:	0	Casing Depth:	0
Total Depth:	154	Diversion Name:	Not Reported
URL:	http://www.idwr.idaho.gov/apps/appsWell/RelatedDocs.asp?WellID=383093		

T92
North
1/2 - 1 Mile
Lower

FED USGS USGS40000279319

Organization ID:	USGS-ID	Organization Name:	USGS Idaho Water Science Center
Monitor Location:	05S 34E 22DCCD1	Type:	Well
Description:	Not Reported	HUC:	17040206
Drainage Area:	Not Reported	Drainage Area Units:	Not Reported
Contrib Drainage Area:	Not Reported	Contrib Drainage Area Unts:	Not Reported
Aquifer:	Not Reported	Formation Type:	Quaternary Alluvium
Aquifer Type:	Not Reported	Construction Date:	Not Reported
Well Depth:	Not Reported	Well Depth Units:	Not Reported
Well Hole Depth:	Not Reported	Well Hole Depth Units:	Not Reported

Ground water levels,Number of Measurements:	1	Level reading date:	1985-05-07
Feet below surface:	48.49	Feet to sea level:	Not Reported
Note:	Not Reported		

93
East
1/2 - 1 Mile
Higher

ID WELLS ID1100000174988

Well ID:	449886	Permit ID:	884586
Metal Tag #:	D0075358	Current Status:	Not Reported
Construction Date:	15-DEC-17	Well Use:	Domestic-Single Residence
App Type:	Not Reported	Basin #:	0
Production Rate:	0	Static Water Level:	161
Casing Diameter:	6	Casing Depth:	198
Total Depth:	244	Diversion Name:	Not Reported
URL:	http://www.idwr.idaho.gov/apps/appsWell/RelatedDocs.asp?WellID=449886		

94
ESE
1/2 - 1 Mile
Higher

ID WELLS ID1100000094194

Well ID:	365473	Permit ID:	794516
Metal Tag #:	Not Reported	Current Status:	Not Reported
Construction Date:	20-OCT-72	Well Use:	Not Reported
App Type:	Not Reported	Basin #:	29
Production Rate:	20	Static Water Level:	200
Casing Diameter:	0	Casing Depth:	0
Total Depth:	280	Diversion Name:	Not Reported
URL:	http://www.idwr.idaho.gov/apps/appsWell/RelatedDocs.asp?WellID=365473		

GEOCHECK® - PHYSICAL SETTING SOURCE MAP FINDINGS

Map ID
Direction
Distance
Elevation

Database EDR ID Number

95
ENE
1/2 - 1 Mile
Higher

ID WELLS ID110000052493

Well ID:	322734	Permit ID:	707051
Metal Tag #:	Not Reported	Current Status:	Not Reported
Construction Date:	31-DEC-99	Well Use:	Not Reported
App Type:	Not Reported	Basin #:	29
Production Rate:	0	Static Water Level:	0
Casing Diameter:	0	Casing Depth:	0
Total Depth:	0	Diversion Name:	Not Reported
URL:	http://www.idwr.idaho.gov/apps/appsWell/RelatedDocs.asp?WellID=322734		

96
NNW
1/2 - 1 Mile
Lower

FED USGS USGS40000279320

Organization ID:	USGS-ID	Organization Name:	USGS Idaho Water Science Center
Monitor Location:	05S 34E 22DCCC1	Type:	Well
Description:	Not Reported	HUC:	17040206
Drainage Area:	Not Reported	Drainage Area Units:	Not Reported
Contrib Drainage Area:	Not Reported	Contrib Drainage Area Units:	Not Reported
Aquifer:	Not Reported	Formation Type:	Quaternary Alluvium
Aquifer Type:	Not Reported	Construction Date:	19740101
Well Depth:	120	Well Depth Units:	ft
Well Hole Depth:	Not Reported	Well Hole Depth Units:	Not Reported

Ground water levels,Number of Measurements:	1	Level reading date:	1988-07-28
Feet below surface:	41.78	Feet to sea level:	Not Reported
Note:	The site had been pumped recently.		

U97
ENE
1/2 - 1 Mile
Higher

ID WELLS ID1100000172354

Well ID:	446774	Permit ID:	881245
Metal Tag #:	D0073648	Current Status:	Not Reported
Construction Date:	01-JUN-17	Well Use:	Municipal
App Type:	Not Reported	Basin #:	0
Production Rate:	0	Static Water Level:	150
Casing Diameter:	6	Casing Depth:	185
Total Depth:	487	Diversion Name:	Not Reported
URL:	http://www.idwr.idaho.gov/apps/appsWell/RelatedDocs.asp?WellID=446774		

98
WSW
1/2 - 1 Mile
Higher

ID WELLS ID110000052355

Well ID:	322595	Permit ID:	706912
Metal Tag #:	Not Reported	Current Status:	Not Reported

GEOCHECK® - PHYSICAL SETTING SOURCE MAP FINDINGS

Construction Date:	16-JUL-84	Well Use:	Not Reported
App Type:	Not Reported	Basin #:	29
Production Rate:	0	Static Water Level:	65
Casing Diameter:	6	Casing Depth:	183
Total Depth:	0	Diversion Name:	Not Reported
URL:	http://www.idwr.idaho.gov/apps/appsWell/RelatedDocs.asp?WellID=322595		

V99
ESE
1/2 - 1 Mile
Higher

ID WELLS ID110000099921

Well ID:	371234	Permit ID:	800318
Metal Tag #:	Not Reported	Current Status:	Not Reported
Construction Date:	10-APR-63	Well Use:	Not Reported
App Type:	Not Reported	Basin #:	29
Production Rate:	30	Static Water Level:	175
Casing Diameter:	0	Casing Depth:	0
Total Depth:	230	Diversion Name:	Not Reported
URL:	http://www.idwr.idaho.gov/apps/appsWell/RelatedDocs.asp?WellID=371234		

V100
ESE
1/2 - 1 Mile
Higher

FED USGS USGS40000279193

Organization ID:	USGS-ID	Organization Name:	USGS Idaho Water Science Center
Monitor Location:	05S 34E 35ABB1	Type:	Well
Description:	Not Reported	HUC:	17040206
Drainage Area:	Not Reported	Drainage Area Units:	Not Reported
Contrib Drainage Area:	Not Reported	Contrib Drainage Area Unts:	Not Reported
Aquifer:	Not Reported	Formation Type:	Not Reported
Aquifer Type:	Not Reported	Construction Date:	19630325
Well Depth:	230	Well Depth Units:	ft
Well Hole Depth:	230	Well Hole Depth Units:	ft

Ground water levels,Number of Measurements:	2	Level reading date:	2001-08-29
Feet below surface:	112.38	Feet to sea level:	Not Reported
Note:	Not Reported		

Level reading date:	1963-04-10	Feet below surface:	175
Feet to sea level:	Not Reported	Note:	Not Reported

W101
SW
1/2 - 1 Mile
Higher

ID WELLS ID110000052539

Well ID:	322784	Permit ID:	707099
Metal Tag #:	Not Reported	Current Status:	Not Reported
Construction Date:	25-AUG-89	Well Use:	Not Reported
App Type:	Not Reported	Basin #:	29
Production Rate:	15	Static Water Level:	65
Casing Diameter:	6	Casing Depth:	131
Total Depth:	0	Diversion Name:	Not Reported
URL:	http://www.idwr.idaho.gov/apps/appsWell/RelatedDocs.asp?WellID=322784		

GEOCHECK® - PHYSICAL SETTING SOURCE MAP FINDINGS

Map ID
Direction
Distance
Elevation

Database EDR ID Number

W102
SW
1/2 - 1 Mile
Higher

ID WELLS ID1100000052465

Well ID:	322706	Permit ID:	707023
Metal Tag #:	Not Reported	Current Status:	Not Reported
Construction Date:	31-DEC-99	Well Use:	Not Reported
App Type:	Not Reported	Basin #:	29
Production Rate:	0	Static Water Level:	0
Casing Diameter:	0	Casing Depth:	0
Total Depth:	0	Diversion Name:	Not Reported
URL:	http://www.idwr.idaho.gov/apps/appsWell/RelatedDocs.asp?WellID=322706		

W103
SW
1/2 - 1 Mile
Higher

ID WELLS ID1100000097114

Well ID:	368409	Permit ID:	797463
Metal Tag #:	Not Reported	Current Status:	Not Reported
Construction Date:	07-JAN-76	Well Use:	Not Reported
App Type:	Not Reported	Basin #:	29
Production Rate:	45	Static Water Level:	60
Casing Diameter:	0	Casing Depth:	0
Total Depth:	133	Diversion Name:	Not Reported
URL:	http://www.idwr.idaho.gov/apps/appsWell/RelatedDocs.asp?WellID=368409		

W104
SW
1/2 - 1 Mile
Higher

ID WELLS ID1100000095227

Well ID:	366517	Permit ID:	795561
Metal Tag #:	Not Reported	Current Status:	Not Reported
Construction Date:	20-DEC-71	Well Use:	Not Reported
App Type:	Not Reported	Basin #:	29
Production Rate:	30	Static Water Level:	60
Casing Diameter:	0	Casing Depth:	0
Total Depth:	135	Diversion Name:	Not Reported
URL:	http://www.idwr.idaho.gov/apps/appsWell/RelatedDocs.asp?WellID=366517		

105
SW
1/2 - 1 Mile
Higher

ID WELLS ID1100000179875

Well ID:	455584	Permit ID:	890557
Metal Tag #:	D0080540	Current Status:	Not Reported
Construction Date:	25-JUL-19	Well Use:	Domestic-Single Residence
App Type:	Not Reported	Basin #:	0
Production Rate:	25	Static Water Level:	74
Casing Diameter:	6	Casing Depth:	139
Total Depth:	140	Diversion Name:	Not Reported

GEOCHECK® - PHYSICAL SETTING SOURCE MAP FINDINGS

URL: <http://www.idwr.idaho.gov/apps/appsWell/RelatedDocs.asp?WellID=455584>

U106
ENE
1/2 - 1 Mile
Higher

ID WELLS **ID1100000052513**

Well ID:	322754	Permit ID:	707071
Metal Tag #:	Not Reported	Current Status:	Not Reported
Construction Date:	31-DEC-99	Well Use:	Not Reported
App Type:	Not Reported	Basin #:	29
Production Rate:	0	Static Water Level:	0
Casing Diameter:	0	Casing Depth:	0
Total Depth:	0	Diversion Name:	Not Reported
URL:	http://www.idwr.idaho.gov/apps/appsWell/RelatedDocs.asp?WellID=322754		

X107
East
1/2 - 1 Mile
Higher

ID WELLS **ID1100000051483**

Well ID:	321623	Permit ID:	784569
Metal Tag #:	D0024967	Current Status:	Not Reported
Construction Date:	27-AUG-02	Well Use:	Domestic-Single Residence
App Type:	Not Reported	Basin #:	29
Production Rate:	35	Static Water Level:	190
Casing Diameter:	6	Casing Depth:	420
Total Depth:	420	Diversion Name:	Not Reported
URL:	http://www.idwr.idaho.gov/apps/appsWell/RelatedDocs.asp?WellID=321623		

X108
East
1/2 - 1 Mile
Higher

ID WELLS **ID1100000052461**

Well ID:	322702	Permit ID:	707019
Metal Tag #:	Not Reported	Current Status:	Not Reported
Construction Date:	31-DEC-99	Well Use:	Not Reported
App Type:	Not Reported	Basin #:	29
Production Rate:	0	Static Water Level:	0
Casing Diameter:	0	Casing Depth:	0
Total Depth:	0	Diversion Name:	Not Reported
URL:	http://www.idwr.idaho.gov/apps/appsWell/RelatedDocs.asp?WellID=322702		

X109
East
1/2 - 1 Mile
Higher

ID WELLS **ID1100000052546**

Well ID:	322791	Permit ID:	707106
Metal Tag #:	Not Reported	Current Status:	Not Reported
Construction Date:	25-OCT-89	Well Use:	Not Reported
App Type:	Not Reported	Basin #:	29
Production Rate:	25	Static Water Level:	160

GEOCHECK® - PHYSICAL SETTING SOURCE MAP FINDINGS

Casing Diameter:	6	Casing Depth:	210
Total Depth:	0	Diversion Name:	Not Reported
URL:	http://www.idwr.idaho.gov/apps/appsWell/RelatedDocs.asp?WellID=322791		

Y110
East
1/2 - 1 Mile
Higher

ID WELLS ID110000080242

Well ID:	351408	Permit ID:	779878
Metal Tag #:	Not Reported	Current Status:	Not Reported
Construction Date:	07-AUG-78	Well Use:	Not Reported
App Type:	Not Reported	Basin #:	29
Production Rate:	10	Static Water Level:	160
Casing Diameter:	0	Casing Depth:	0
Total Depth:	210	Diversion Name:	Not Reported
URL:	http://www.idwr.idaho.gov/apps/appsWell/RelatedDocs.asp?WellID=351408		

Y111
East
1/2 - 1 Mile
Higher

ID WELLS ID110000095269

Well ID:	366559	Permit ID:	795603
Metal Tag #:	Not Reported	Current Status:	Not Reported
Construction Date:	31-DEC-99	Well Use:	Not Reported
App Type:	Not Reported	Basin #:	29
Production Rate:	0	Static Water Level:	180
Casing Diameter:	0	Casing Depth:	0
Total Depth:	250	Diversion Name:	Not Reported
URL:	http://www.idwr.idaho.gov/apps/appsWell/RelatedDocs.asp?WellID=366559		

Y112
East
1/2 - 1 Mile
Higher

ID WELLS ID110000097119

Well ID:	368414	Permit ID:	797468
Metal Tag #:	Not Reported	Current Status:	Not Reported
Construction Date:	07-NOV-75	Well Use:	Not Reported
App Type:	Not Reported	Basin #:	29
Production Rate:	60	Static Water Level:	160
Casing Diameter:	0	Casing Depth:	0
Total Depth:	235	Diversion Name:	Not Reported
URL:	http://www.idwr.idaho.gov/apps/appsWell/RelatedDocs.asp?WellID=368414		

113
ESE
1/2 - 1 Mile
Higher

ID WELLS ID1100000182478

Well ID:	458547	Permit ID:	893762
Metal Tag #:	D0081345	Current Status:	Not Reported
Construction Date:	30-APR-20	Well Use:	Domestic-Single Residence

GEOCHECK® - PHYSICAL SETTING SOURCE MAP FINDINGS

App Type:	Not Reported	Basin #:	0
Production Rate:	25	Static Water Level:	170
Casing Diameter:	6	Casing Depth:	250
Total Depth:	260	Diversion Name:	Not Reported
URL:	http://www.idwr.idaho.gov/apps/appsWell/RelatedDocs.asp?WellID=458547		

Y114
East
1/2 - 1 Mile
Higher

ID WELLS ID110000052460

Well ID:	322701	Permit ID:	707018
Metal Tag #:	Not Reported	Current Status:	Not Reported
Construction Date:	31-DEC-99	Well Use:	Not Reported
App Type:	Not Reported	Basin #:	29
Production Rate:	0	Static Water Level:	0
Casing Diameter:	0	Casing Depth:	0
Total Depth:	0	Diversion Name:	Not Reported
URL:	http://www.idwr.idaho.gov/apps/appsWell/RelatedDocs.asp?WellID=322701		

Z115
NE
1/2 - 1 Mile
Higher

ID WELLS ID110000051517

Well ID:	321657	Permit ID:	708204
Metal Tag #:	D0006449	Current Status:	Not Reported
Construction Date:	02-DEC-98	Well Use:	Not Reported
App Type:	Not Reported	Basin #:	29
Production Rate:	50	Static Water Level:	75
Casing Diameter:	8	Casing Depth:	115
Total Depth:	0	Diversion Name:	Not Reported
URL:	http://www.idwr.idaho.gov/apps/appsWell/RelatedDocs.asp?WellID=321657		

Z116
NE
1/2 - 1 Mile
Higher

ID WELLS ID1100000119079

Well ID:	390567	Permit ID:	819900
Metal Tag #:	D0032866	Current Status:	Not Reported
Construction Date:	20-JUL-04	Well Use:	Domestic-Single Residence
App Type:	Not Reported	Basin #:	29
Production Rate:	50	Static Water Level:	145
Casing Diameter:	6	Casing Depth:	193
Total Depth:	210	Diversion Name:	Not Reported
URL:	http://www.idwr.idaho.gov/apps/appsWell/RelatedDocs.asp?WellID=390567		

GEOCHECK® - PHYSICAL SETTING SOURCE MAP FINDINGS

Map ID
Direction
Distance
Elevation

Database EDR ID Number

AA117
NW
1/2 - 1 Mile
Higher

ID WELLS ID1100000052492

Well ID:	322733	Permit ID:	707050
Metal Tag #:	Not Reported	Current Status:	Not Reported
Construction Date:	29-DEC-88	Well Use:	Not Reported
App Type:	Not Reported	Basin #:	29
Production Rate:	20	Static Water Level:	55
Casing Diameter:	6	Casing Depth:	100
Total Depth:	0	Diversion Name:	Not Reported
URL:	http://www.idwr.idaho.gov/apps/appsWell/RelatedDocs.asp?WellID=322733		

AA118
NW
1/2 - 1 Mile
Higher

ID WELLS ID1100000052525

Well ID:	322769	Permit ID:	707084
Metal Tag #:	Not Reported	Current Status:	Not Reported
Construction Date:	26-APR-89	Well Use:	Not Reported
App Type:	Not Reported	Basin #:	29
Production Rate:	40	Static Water Level:	70
Casing Diameter:	6	Casing Depth:	169
Total Depth:	0	Diversion Name:	Not Reported
URL:	http://www.idwr.idaho.gov/apps/appsWell/RelatedDocs.asp?WellID=322769		

AA119
NW
1/2 - 1 Mile
Higher

ID WELLS ID1100000051831

Well ID:	322040	Permit ID:	707823
Metal Tag #:	Not Reported	Current Status:	Not Reported
Construction Date:	29-SEP-95	Well Use:	Not Reported
App Type:	Not Reported	Basin #:	29
Production Rate:	30	Static Water Level:	45
Casing Diameter:	6	Casing Depth:	159
Total Depth:	0	Diversion Name:	Not Reported
URL:	http://www.idwr.idaho.gov/apps/appsWell/RelatedDocs.asp?WellID=322040		

AA120
NW
1/2 - 1 Mile
Higher

ID WELLS ID1100000052193

Well ID:	322421	Permit ID:	707489
Metal Tag #:	Not Reported	Current Status:	Not Reported
Construction Date:	25-JUL-93	Well Use:	Not Reported
App Type:	Not Reported	Basin #:	29
Production Rate:	50	Static Water Level:	50
Casing Diameter:	6	Casing Depth:	100
Total Depth:	0	Diversion Name:	Not Reported

GEOCHECK® - PHYSICAL SETTING SOURCE MAP FINDINGS

URL: <http://www.idwr.idaho.gov/apps/appsWell/RelatedDocs.asp?WellID=322421>

AA121
NW
1/2 - 1 Mile
Higher

ID WELLS ID110000052556

Well ID:	322803	Permit ID:	707118
Metal Tag #:	Not Reported	Current Status:	Not Reported
Construction Date:	12-DEC-89	Well Use:	Not Reported
App Type:	Not Reported	Basin #:	29
Production Rate:	14	Static Water Level:	55
Casing Diameter:	6	Casing Depth:	100
Total Depth:	0	Diversion Name:	Not Reported
URL:	http://www.idwr.idaho.gov/apps/appsWell/RelatedDocs.asp?WellID=322803		

AA122
NW
1/2 - 1 Mile
Higher

ID WELLS ID110000095259

Well ID:	366549	Permit ID:	795593
Metal Tag #:	Not Reported	Current Status:	Not Reported
Construction Date:	28-MAR-66	Well Use:	Not Reported
App Type:	Not Reported	Basin #:	29
Production Rate:	1200	Static Water Level:	68
Casing Diameter:	0	Casing Depth:	0
Total Depth:	147	Diversion Name:	Not Reported
URL:	http://www.idwr.idaho.gov/apps/appsWell/RelatedDocs.asp?WellID=366549		

AA123
NW
1/2 - 1 Mile
Higher

ID WELLS ID1100000127156

Well ID:	398696	Permit ID:	828081
Metal Tag #:	D0035716	Current Status:	Not Reported
Construction Date:	12-JAN-05	Well Use:	Domestic-Single Residence
App Type:	Not Reported	Basin #:	29
Production Rate:	50	Static Water Level:	54
Casing Diameter:	6	Casing Depth:	160
Total Depth:	160	Diversion Name:	Not Reported
URL:	http://www.idwr.idaho.gov/apps/appsWell/RelatedDocs.asp?WellID=398696		

AA124
NW
1/2 - 1 Mile
Higher

ID WELLS ID110000084793

Well ID:	355987	Permit ID:	784930
Metal Tag #:	D0024938	Current Status:	Not Reported
Construction Date:	09-SEP-02	Well Use:	Domestic-Single Residence
App Type:	Not Reported	Basin #:	29
Production Rate:	75	Static Water Level:	65

GEOCHECK® - PHYSICAL SETTING SOURCE MAP FINDINGS

Casing Diameter:	6	Casing Depth:	138
Total Depth:	145	Diversion Name:	Not Reported
URL:	http://www.idwr.idaho.gov/apps/appsWell/RelatedDocs.asp?WellID=355987		

AA125
NW
1/2 - 1 Mile
Higher

ID WELLS ID1100000088838

Well ID:	360099	Permit ID:	789071
Metal Tag #:	D0026304	Current Status:	Not Reported
Construction Date:	03-DEC-02	Well Use:	Domestic-Single Residence
App Type:	Not Reported	Basin #:	29
Production Rate:	50	Static Water Level:	65
Casing Diameter:	6	Casing Depth:	139
Total Depth:	145	Diversion Name:	Not Reported
URL:	http://www.idwr.idaho.gov/apps/appsWell/RelatedDocs.asp?WellID=360099		

AB126
North
1/2 - 1 Mile
Lower

ID WELLS ID1100000052552

Well ID:	322799	Permit ID:	707114
Metal Tag #:	Not Reported	Current Status:	Not Reported
Construction Date:	31-DEC-99	Well Use:	Not Reported
App Type:	Not Reported	Basin #:	29
Production Rate:	14	Static Water Level:	50
Casing Diameter:	6	Casing Depth:	80
Total Depth:	0	Diversion Name:	Not Reported
URL:	http://www.idwr.idaho.gov/apps/appsWell/RelatedDocs.asp?WellID=322799		

AB127
North
1/2 - 1 Mile
Lower

ID WELLS ID1100000052514

Well ID:	322755	Permit ID:	707072
Metal Tag #:	Not Reported	Current Status:	Not Reported
Construction Date:	14-FEB-89	Well Use:	Not Reported
App Type:	Not Reported	Basin #:	29
Production Rate:	15	Static Water Level:	55
Casing Diameter:	6	Casing Depth:	80
Total Depth:	0	Diversion Name:	Not Reported
URL:	http://www.idwr.idaho.gov/apps/appsWell/RelatedDocs.asp?WellID=322755		

AB128
North
1/2 - 1 Mile
Lower

ID WELLS ID1100000117654

Well ID:	389132	Permit ID:	818464
Metal Tag #:	Not Reported	Current Status:	Not Reported
Construction Date:	10-SEP-81	Well Use:	Not Reported

GEOCHECK® - PHYSICAL SETTING SOURCE MAP FINDINGS

App Type:	Not Reported	Basin #:	29
Production Rate:	30	Static Water Level:	60
Casing Diameter:	0	Casing Depth:	0
Total Depth:	140	Diversion Name:	Not Reported
URL:	http://www.idwr.idaho.gov/apps/appsWell/RelatedDocs.asp?WellID=389132		

AB129
North
1/2 - 1 Mile
Lower

ID WELLS ID1100000126517

Well ID:	398054	Permit ID:	827438
Metal Tag #:	Not Reported	Current Status:	Not Reported
Construction Date:	22-JUL-81	Well Use:	Not Reported
App Type:	Not Reported	Basin #:	29
Production Rate:	0	Static Water Level:	66
Casing Diameter:	0	Casing Depth:	0
Total Depth:	92	Diversion Name:	Not Reported
URL:	http://www.idwr.idaho.gov/apps/appsWell/RelatedDocs.asp?WellID=398054		

AB130
North
1/2 - 1 Mile
Lower

ID WELLS ID1100000125941

Well ID:	397475	Permit ID:	826857
Metal Tag #:	Not Reported	Current Status:	Not Reported
Construction Date:	15-SEP-83	Well Use:	Not Reported
App Type:	Not Reported	Basin #:	29
Production Rate:	50	Static Water Level:	35
Casing Diameter:	0	Casing Depth:	0
Total Depth:	80	Diversion Name:	Not Reported
URL:	http://www.idwr.idaho.gov/apps/appsWell/RelatedDocs.asp?WellID=397475		

131
SSE
1/2 - 1 Mile
Higher

ID WELLS ID1100000052194

Well ID:	322422	Permit ID:	707490
Metal Tag #:	Not Reported	Current Status:	Not Reported
Construction Date:	25-JUN-93	Well Use:	Not Reported
App Type:	Not Reported	Basin #:	29
Production Rate:	30	Static Water Level:	155
Casing Diameter:	6	Casing Depth:	202
Total Depth:	0	Diversion Name:	Not Reported
URL:	http://www.idwr.idaho.gov/apps/appsWell/RelatedDocs.asp?WellID=322422		

GEOCHECK® - PHYSICAL SETTING SOURCE MAP FINDINGS

Map ID
 Direction
 Distance
 Elevation

Database EDR ID Number

132
North
1/2 - 1 Mile
Lower

ID WELLS ID110000052180

Well ID:	322406	Permit ID:	707476
Metal Tag #:	Not Reported	Current Status:	Not Reported
Construction Date:	31-DEC-99	Well Use:	Not Reported
App Type:	Not Reported	Basin #:	29
Production Rate:	0	Static Water Level:	0
Casing Diameter:	0	Casing Depth:	0
Total Depth:	0	Diversion Name:	Not Reported
URL:	http://www.idwr.idaho.gov/apps/appsWell/RelatedDocs.asp?WellID=322406		

AC133
East
1/2 - 1 Mile
Higher

FED USGS USGS40000279231

Organization ID:	USGS-ID	Organization Name:	USGS Idaho Water Science Center
Monitor Location:	05S 34E 26DBD1	Type:	Well
Description:	Not Reported	HUC:	17040206
Drainage Area:	Not Reported	Drainage Area Units:	Not Reported
Contrib Drainage Area:	Not Reported	Contrib Drainage Area Unts:	Not Reported
Aquifer:	Not Reported	Formation Type:	Pleistocene Series
Aquifer Type:	Not Reported	Construction Date:	19750604
Well Depth:	240	Well Depth Units:	ft
Well Hole Depth:	240	Well Hole Depth Units:	ft

Ground water levels,Number of Measurements:	2	Level reading date:	1993-08-10
Feet below surface:	184.59	Feet to sea level:	Not Reported
Note:	Not Reported		
Level reading date:	1976-07-13	Feet below surface:	182.20
Feet to sea level:	Not Reported	Note:	Not Reported

AC134
East
1/2 - 1 Mile
Higher

ID WELLS ID110000097121

Well ID:	368416	Permit ID:	797470
Metal Tag #:	Not Reported	Current Status:	Not Reported
Construction Date:	04-JUN-75	Well Use:	Not Reported
App Type:	Not Reported	Basin #:	29
Production Rate:	15	Static Water Level:	190
Casing Diameter:	0	Casing Depth:	0
Total Depth:	240	Diversion Name:	Not Reported
URL:	http://www.idwr.idaho.gov/apps/appsWell/RelatedDocs.asp?WellID=368416		

GEOCHECK® - PHYSICAL SETTING SOURCE MAP FINDINGS

Map ID
Direction
Distance
Elevation

Database EDR ID Number

135
WSW
1/2 - 1 Mile
Higher

ID WELLS ID1100000180823

Well ID:	456665	Permit ID:	891681
Metal Tag #:	D0080755	Current Status:	Not Reported
Construction Date:	31-DEC-99	Well Use:	Not Reported
App Type:	Not Reported	Basin #:	0
Production Rate:	0	Static Water Level:	0
Casing Diameter:	6	Casing Depth:	0
Total Depth:	0	Diversion Name:	Not Reported
URL:	http://www.idwr.idaho.gov/apps/appsWell/RelatedDocs.asp?WellID=456665		

136
WNW
1/2 - 1 Mile
Higher

ID WELLS ID1100000099474

Well ID:	370787	Permit ID:	799868
Metal Tag #:	Not Reported	Current Status:	Not Reported
Construction Date:	10-JUN-66	Well Use:	Not Reported
App Type:	Not Reported	Basin #:	29
Production Rate:	0	Static Water Level:	70
Casing Diameter:	0	Casing Depth:	0
Total Depth:	140	Diversion Name:	Not Reported
URL:	http://www.idwr.idaho.gov/apps/appsWell/RelatedDocs.asp?WellID=370787		

AD137
NNE
1/2 - 1 Mile
Higher

ID WELLS ID1100000097122

Well ID:	368417	Permit ID:	797471
Metal Tag #:	Not Reported	Current Status:	Not Reported
Construction Date:	23-JUL-76	Well Use:	Not Reported
App Type:	Not Reported	Basin #:	29
Production Rate:	50	Static Water Level:	55
Casing Diameter:	0	Casing Depth:	0
Total Depth:	105	Diversion Name:	Not Reported
URL:	http://www.idwr.idaho.gov/apps/appsWell/RelatedDocs.asp?WellID=368417		

AD138
NNE
1/2 - 1 Mile
Higher

ID WELLS ID1100000132678

Well ID:	404230	Permit ID:	833670
Metal Tag #:	Not Reported	Current Status:	Not Reported
Construction Date:	30-JUN-73	Well Use:	Not Reported
App Type:	Not Reported	Basin #:	29
Production Rate:	0	Static Water Level:	37
Casing Diameter:	0	Casing Depth:	0
Total Depth:	92	Diversion Name:	Not Reported

GEOCHECK® - PHYSICAL SETTING SOURCE MAP FINDINGS

URL: <http://www.idwr.idaho.gov/apps/appsWell/RelatedDocs.asp?WellID=404230>

139
NE
1/2 - 1 Mile
Higher

ID WELLS ID1100000133887

Well ID:	405448	Permit ID:	834924
Metal Tag #:	D0037322	Current Status:	Not Reported
Construction Date:	04-AUG-05	Well Use:	Domestic-Single Residence
App Type:	Not Reported	Basin #:	29
Production Rate:	30	Static Water Level:	140
Casing Diameter:	6	Casing Depth:	185
Total Depth:	200	Diversion Name:	Not Reported
URL:	http://www.idwr.idaho.gov/apps/appsWell/RelatedDocs.asp?WellID=405448		

GEOCHECK® - PHYSICAL SETTING SOURCE MAP FINDINGS RADON

AREA RADON INFORMATION

State Database: ID Radon

Radon Test Results

Zipcode	Test Date	Floor	Result
83202	4/7/1992 0:00		10.70
83202	5/19/1992 0:00		0.30
83202	8/2/1995 0:00	0	3.60
83202	8/2/1995 0:00	0	3.70
83202	3/10/1997 0:00		8.90
83202	3/10/1997 0:00		8.10
83202	3/10/1997 0:00		8.20
83202	2/21/1996 0:00		11.00
83202	10/1/1996 0:00		4.30
83202	3/1/1997 0:00		8.20
83202	3/1/1997 0:00		18.10
83202	2/1/1997 0:00		7.30
83202	6/5/1997 0:00		0.50
83202	6/5/1997 0:00		0.50
83202	6/5/1997 0:00		0.80
83202			8.20
83202			15.00
83202			15.10
83202			19.00
83202			19.80
83202	3/27/1990 0:00	1	0.50
83202	3/18/1999 0:00	0	34.90
83202	3/21/2005 0:00	1	2.50
83202	3/26/2005 0:00	0	2.60
83202	3/19/2005 0:00	0	1.00
83202	4/27/2005 0:00	0	8.40
83202	5/7/2005 0:00	0	4.60
83202	5/6/2005 0:00	0	0.60
83202	5/24/2005 0:00	0	1.00
83202	4/1/2005 0:00	1	2.80
83202	4/19/2005 0:00	0	1.10
83202	4/24/2005 0:00	0	3.20
83202	7/5/2005 0:00		0.20
83202	7/5/2005 0:00		0.30
83202	7/5/2005 0:00		0.70
83202	7/5/2005 0:00		1.50
83202	7/5/2005 0:00		0.30
83202	7/5/2005 0:00		1.20
83202	7/5/2005 0:00		0.20
83202	7/16/2005 0:00		2.00
83202	12/27/2006 0:00	0	5.10
83202	1/1/2006 0:00	1	2.70
83202	4/14/2007 0:00	0	9.40
83202	4/6/2007 0:00	3	23.20
83202	7/21/2007 0:00	0	1.70
83202	12/4/2007 0:00	Basement	12.90
83202			

GEOCHECK® - PHYSICAL SETTING SOURCE MAP FINDINGS RADON

AREA RADON INFORMATION

	12/4/2008 0:00	Basement	20.20
83202	1/25/2008 0:00	1	6.80
83202	1/26/2008 0:00	0	1.40
83202	1/29/2008 0:00	0	13.10
83202	1/15/2008 0:00	1	1.90
83202	2/11/2008 0:00	0	1.10
83202	2/6/2008 0:00	0	2.50
83202	2/7/2008 0:00	1	2.50
83202	2/2/2008 0:00	1	0.30
83202	2/15/2008 0:00	0	6.90
83202	3/30/2008 0:00	0	4.60
83202	6/3/2008 0:00	0	5.90
83202	1/29/2009 0:00	0	14.50
83202	5/13/2008 0:00	0	4.20
83202	3/3/2009 0:00	1	0.30
83202	2/2/2009 0:00	1	0.30
83202	2/12/2009 0:00	0	2.20
83202	3/30/2009 0:00	0	20.10
83202	3/2/2009 0:00	0	0.80
83202	3/7/2009 0:00	0	13.10
83202	3/9/2009 0:00	1	2.20
83202	4/9/2009 0:00	0	2.50
83202	3/26/2009 0:00	0	28.60
83202	3/12/2009 0:00	1	7.30
83202	3/16/2009 0:00	0	6.30
83202	4/11/2009 0:00	0	3.00
83202	5/5/2009 0:00	1	0.30
83202	5/24/2008 0:00	3	1.40
83202	3/6/2009 0:00	0	4.20
83202	6/22/2009 0:00	1	1.20
83202	6/22/2009 0:00	1	1.30
83202	6/22/2009 0:00	1	2.70
83202	11/2/2009 0:00	0	4.80
83202	1/25/2002 0:00	0	15.90
83202	1/26/2002 0:00	0	39.20
83202	11/12/2002 0:00	0	6.20
83202	12/26/2002 0:00	0	2.30
83202	1/1/2002 0:00		12.00
83202	1/1/2002 0:00		5.00
83202	2/18/2003 0:00	0	4.40
83202	2/7/2003 0:00	0	2.80
83202	2/10/2003 0:00	0	10.20
83202	11/9/2003 0:00	1	0.20
83202	11/11/2003 0:00	0	17.20
83202	11/18/2003 0:00	0	17.50
83202	11/18/2003 0:00	0	15.00
83202	11/19/2003 0:00	0	5.10
83202	11/18/2003 0:00	0	16.60
83202	12/6/2003 0:00	1	8.50
83202	3/11/2004 0:00	0	2.10
83202	4/11/2004 0:00	0	19.70
83202	10/23/2004 0:00	1	1.50
83202	11/7/2004 0:00	0	2.90
83202	11/10/2004 0:00	2	1.10
83202	11/10/2004 0:00	1	1.30
83202	2/24/2005 0:00	0	22.00
83202			

GEOCHECK® - PHYSICAL SETTING SOURCE MAP FINDINGS RADON

AREA RADON INFORMATION

	2/26/2005 0:00	0	9.70
83202	3/7/2005 0:00	0	19.20
83202	3/16/2005 0:00	0	10.90
83202	3/15/2005 0:00	0	6.10

Federal EPA Radon Zone for BANNOCK County: 2

- Note: Zone 1 indoor average level > 4 pCi/L.
- : Zone 2 indoor average level >= 2 pCi/L and <= 4 pCi/L.
- : Zone 3 indoor average level < 2 pCi/L.

Federal Area Radon Information for Zip Code: 83202

Number of sites tested: 2

Area	Average Activity	% <4 pCi/L	% 4-20 pCi/L	% >20 pCi/L
Living Area - 1st Floor	0.250 pCi/L	100%	0%	0%
Living Area - 2nd Floor	Not Reported	Not Reported	Not Reported	Not Reported
Basement	Not Reported	Not Reported	Not Reported	Not Reported

PHYSICAL SETTING SOURCE RECORDS SEARCHED

TOPOGRAPHIC INFORMATION

USGS 7.5' Digital Elevation Model (DEM)

Source: United States Geologic Survey

EDR acquired the USGS 7.5' Digital Elevation Model in 2002 and updated it in 2006. The 7.5 minute DEM corresponds to the USGS 1:24,000- and 1:25,000-scale topographic quadrangle maps. The DEM provides elevation data with consistent elevation units and projection.

Current USGS 7.5 Minute Topographic Map

Source: U.S. Geological Survey

HYDROLOGIC INFORMATION

Flood Zone Data: This data was obtained from the Federal Emergency Management Agency (FEMA). It depicts 100-year and 500-year flood zones as defined by FEMA. It includes the National Flood Hazard Layer (NFHL) which incorporates Flood Insurance Rate Map (FIRM) data and Q3 data from FEMA in areas not covered by NFHL.

Source: FEMA

Telephone: 877-336-2627

Date of Government Version: 2003, 2015

NWI: National Wetlands Inventory. This data, available in select counties across the country, was obtained by EDR in 2002, 2005 and 2010 from the U.S. Fish and Wildlife Service.

State Wetlands Data: Wetlands Inventory

Source: Department of Water Resources

Telephone: 208-287-4800

HYDROGEOLOGIC INFORMATION

AQUIFLOW^R Information System

Source: EDR proprietary database of groundwater flow information

EDR has developed the AQUIFLOW Information System (AIS) to provide data on the general direction of groundwater flow at specific points. EDR has reviewed reports submitted to regulatory authorities at select sites and has extracted the date of the report, hydrogeologically determined groundwater flow direction and depth to water table information.

GEOLOGIC INFORMATION

Geologic Age and Rock Stratigraphic Unit

Source: P.G. Schruben, R.E. Arndt and W.J. Bawiec, Geology of the Conterminous U.S. at 1:2,500,000 Scale - A digital representation of the 1974 P.B. King and H.M. Beikman Map, USGS Digital Data Series DDS - 11 (1994).

STATSGO: State Soil Geographic Database

Source: Department of Agriculture, Natural Resources Conservation Service (NRCS)

The U.S. Department of Agriculture's (USDA) Natural Resources Conservation Service (NRCS) leads the national Conservation Soil Survey (NCSS) and is responsible for collecting, storing, maintaining and distributing soil survey information for privately owned lands in the United States. A soil map in a soil survey is a representation of soil patterns in a landscape. Soil maps for STATSGO are compiled by generalizing more detailed (SSURGO) soil survey maps.

SSURGO: Soil Survey Geographic Database

Source: Department of Agriculture, Natural Resources Conservation Service (NRCS)

Telephone: 800-672-5559

SSURGO is the most detailed level of mapping done by the Natural Resources Conservation Service, mapping scales generally range from 1:12,000 to 1:63,360. Field mapping methods using national standards are used to construct the soil maps in the Soil Survey Geographic (SSURGO) database. SSURGO digitizing duplicates the original soil survey maps. This level of mapping is designed for use by landowners, townships and county natural resource planning and management.

PHYSICAL SETTING SOURCE RECORDS SEARCHED

LOCAL / REGIONAL WATER AGENCY RECORDS

FEDERAL WATER WELLS

PWS: Public Water Systems

Source: EPA/Office of Drinking Water

Telephone: 202-564-3750

Public Water System data from the Federal Reporting Data System. A PWS is any water system which provides water to at least 25 people for at least 60 days annually. PWSs provide water from wells, rivers and other sources.

PWS ENF: Public Water Systems Violation and Enforcement Data

Source: EPA/Office of Drinking Water

Telephone: 202-564-3750

Violation and Enforcement data for Public Water Systems from the Safe Drinking Water Information System (SDWIS) after August 1995. Prior to August 1995, the data came from the Federal Reporting Data System (FRDS).

USGS Water Wells: USGS National Water Inventory System (NWIS)

This database contains descriptive information on sites where the USGS collects or has collected data on surface water and/or groundwater. The groundwater data includes information on wells, springs, and other sources of groundwater.

STATE RECORDS

Permitted Wells

Agency: Department of Water Resources

Telephone: 208-287-4800"

Wells permitted or licensed by Idaho Department of Water Resources

Water Level Monitoring Wells

Agency: Department of Water Resources

Telephone: 208-287-4800

This dataset shows the locations of monitoring wells.

OTHER STATE DATABASE INFORMATION

RADON

State Database: ID Radon

Source: Department of Health & Welfare

Telephone: 208-332-7319

Radon Test Results

Area Radon Information

Source: USGS

Telephone: 703-356-4020

The National Radon Database has been developed by the U.S. Environmental Protection Agency (USEPA) and is a compilation of the EPA/State Residential Radon Survey and the National Residential Radon Survey. The study covers the years 1986 - 1992. Where necessary data has been supplemented by information collected at private sources such as universities and research institutions.

EPA Radon Zones

Source: EPA

Telephone: 703-356-4020

Sections 307 & 309 of IRAA directed EPA to list and identify areas of U.S. with the potential for elevated indoor radon levels.

OTHER

Airport Landing Facilities: Private and public use landing facilities

Source: Federal Aviation Administration, 800-457-6656

Epicenters: World earthquake epicenters, Richter 5 or greater

Source: Department of Commerce, National Oceanic and Atmospheric Administration

Earthquake Fault Lines: The fault lines displayed on EDR's Topographic map are digitized quaternary faultlines, prepared in 1975 by the United State Geological Survey

PHYSICAL SETTING SOURCE RECORDS SEARCHED

STREET AND ADDRESS INFORMATION

© 2015 TomTom North America, Inc. All rights reserved. This material is proprietary and the subject of copyright protection and other intellectual property rights owned by or licensed to Tele Atlas North America, Inc. The use of this material is subject to the terms of a license agreement. You will be held liable for any unauthorized copying or disclosure of this material.

APPENDIX G – PERTINENT REGULATORY RECORDS

13207 North Dekay Road
Chubbuck, Idaho

July 2022

TRAVEL TIME: 30 / /
 INSPECTION TIME: 45 / /

****APPLICATION AND PERMIT VALID FOR ONE YEAR FROM DATE OF ISSUANCE**

NAME <u>H&K Storage</u>		PHONE <u>237-3995</u>	PROPERTY ADDRESS <u>13207 DeKay</u>		
MAILING ADDRESS <u>PO BOX 2904</u>		LEGAL DESCRIPTION: LOT SIZE (ACRES) <u>3.88</u>			
STREET/P.O. BOX		1/4 SECTION <u>SE</u> SECTION <u>27</u> TOWNSHIP <u>5</u> RANGE <u>34</u>			
CITY <u>Pocatello</u>		LOT # <u> </u> BLOCK # <u> </u> SUBDIVISION <u> </u>			
STATE <u>Idaho</u>		PARCEL # <u>R3803039302</u> FROM TAX ASSESSOR'S OFFICE			
SEPTIC TANK SIZE <u>1000</u> gal.	EST TYPE <u>237</u>	EFFECTIVE DISPOSAL AREA <u>833</u> SQ. FT.	SOIL TYPE <u>B2</u>	MAXIMUM DEPTH BELOW GROUND SURFACE <u>4ft</u>	# BEDROOMS <u>NA</u>

INSTALLATION MUST BE BY LICENSED SEWER INSTALLER OR HOME/LANDOWNER

DATE <u>07/14/04</u>	EHS SIGNATURE <u>[Signature]</u>	EHS# <u>69</u>	APPLICANT SIGNATURE <u>[Signature]</u>
----------------------	----------------------------------	----------------	--

REMARKS This facility will have men and women's restrooms and showers. Size for 25 gpd per 15 employees. INSPECTION 15 emp. x 25gpd = 375gpd / 1.45 = 833ft
THE DISTRICT HEALTH DEPARTMENT SHALL BE NOTIFIED OF INSTALLATION 48 HOURS PRIOR TO BACKFILLING

SEPTIC TANK SIZE <u>1000</u> gal.	STANDPIPE: () YES (X) NO	MANHOLE DEPTH <u>24 inches</u>	DEPTH BELOW GROUND SURFACE <u>4ft</u>	ROCK UNDER PIPE <u>28 Infiltrators</u>
EFFECTIVE DISPOSAL AREA <u>808</u> sq. ft.	INSTALLATION APPROVED <u>X</u> DISAPPROVED <u> </u>	INSTALLER <u>Holm Const.</u>	INSTALLER # <u>27984</u>	

EHS SIGNATURE <u>[Signature]</u>	DATE <u>05/19/05</u>	CODE <u>G</u>	EHS # <u>69</u>
----------------------------------	----------------------	---------------	-----------------

REMARKS

WATER SYSTEM

PLANS APPROVED YES <u>X</u> NO <u> </u>	SAMPLE COLLECTED BY	DATE	STATE LAB INDICATES INTESTINAL BACTERIA WERE <u> </u> WERE NOT <u> </u> FOUND
MIN. DISTANCES PER STANDARDS/REGS. YES <u>X</u> NO <u> </u>	CHEMICAL PARAMETERS TESTED WITHIN LIMITS YES <u> </u> NO <u> </u>		SYSTEM PUBLIC <u> </u> PRIVATE <u>X</u>
WELL (SPRING) APPEARS TO MEET CONSTRUCTION STANDARDS AT TIME OF INSPECTION (X) YES () NO	EHS SIGNATURE <u>[Signature]</u>		EHS# <u>69</u>

REMARKS

APPROVED PLANS

AS BUILT PLANS

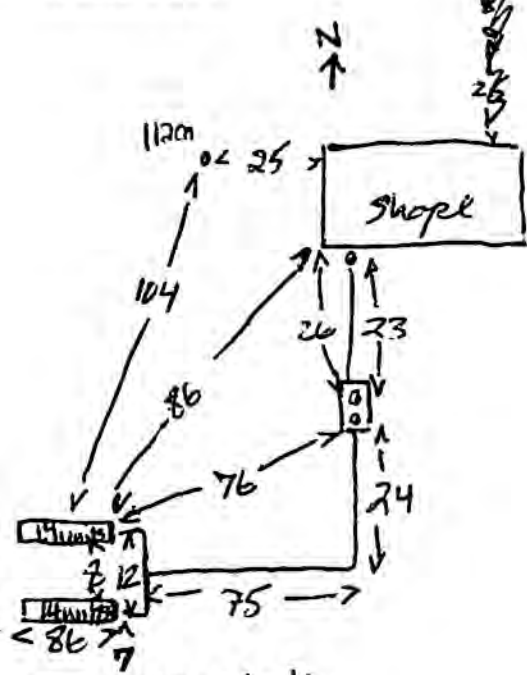
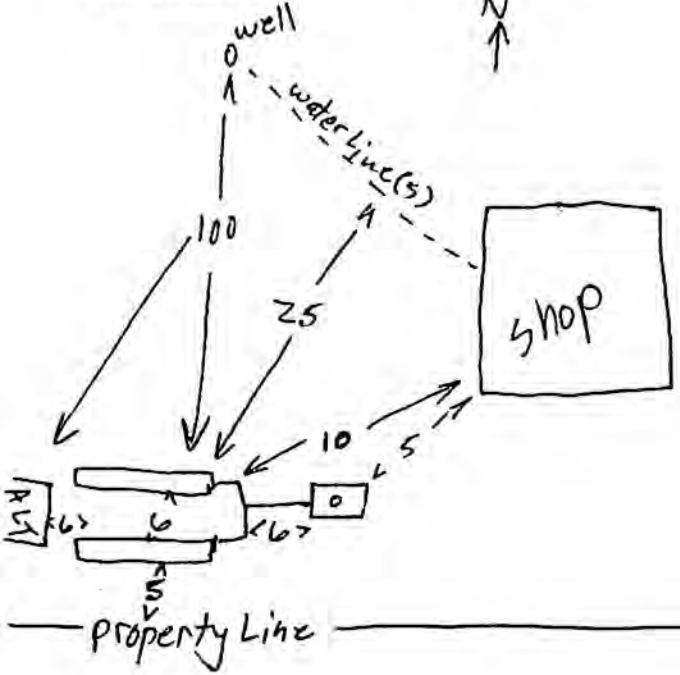

This is a very liberal calculation.

WELL DRILLER'S REPORT

State law requires that this report be filed with the Director, Department of Water Resources within 30 days after the completion or abandonment of the well.

C
KE R

<p>1. WELL OWNER</p> <p>Name <u>D & M Water Association</u></p> <p>Address <u>13651 N. Manning Lane Pocatello, Id.</u></p> <p>Owner's Permit No. <u>29-88-E-033</u></p>	<p>7. WATER LEVEL</p> <p>Static water level <u>65'</u> feet below land surface.</p> <p>Flowing? <input type="checkbox"/> Yes <input checked="" type="checkbox"/> No G.P.M. flow _____</p> <p>Artesian closed-in pressure _____ p.s.i.</p> <p>Controlled by: <input type="checkbox"/> Valve <input type="checkbox"/> Cap <input type="checkbox"/> Plug</p> <p>Temperature <u>70 °F.</u> Quality <u>Good</u></p> <p><i>Describe artesian or temperature zones below.</i></p>																																																																																																																																																																																														
<p>2. NATURE OF WORK <u>WR # 29-07367</u></p> <p><input checked="" type="checkbox"/> New well <input type="checkbox"/> Deepened <input type="checkbox"/> Replacement</p> <p><input type="checkbox"/> Abandoned (describe abandonment procedures such as materials, plug depths, etc. in lithologic log)</p>	<p>8. WELL TEST DATA</p> <p><input checked="" type="checkbox"/> Pump <input type="checkbox"/> Bailor <input type="checkbox"/> Air <input type="checkbox"/> Other _____</p> <table border="1" style="width:100%; border-collapse: collapse;"> <tr> <th>Discharge G.P.M.</th> <th>Pumping Level</th> <th>Hours Pumped</th> </tr> <tr> <td style="text-align: center;">100</td> <td style="text-align: center;">210'</td> <td style="text-align: center;">1 Hr.</td> </tr> <tr> <td> </td> <td> </td> <td> </td> </tr> </table>	Discharge G.P.M.	Pumping Level	Hours Pumped	100	210'	1 Hr.																																																																																																																																																																																								
Discharge G.P.M.	Pumping Level	Hours Pumped																																																																																																																																																																																													
100	210'	1 Hr.																																																																																																																																																																																													
<p>3. PROPOSED USE</p> <p><input checked="" type="checkbox"/> Domestic <input type="checkbox"/> Irrigation <input type="checkbox"/> Test <input type="checkbox"/> Municipal</p> <p><input type="checkbox"/> Industrial <input type="checkbox"/> Stock <input type="checkbox"/> Waste Disposal or Injection</p> <p><input type="checkbox"/> Other _____ (specify type)</p>	<p>9. LITHOLOGIC LOG 022964</p> <table border="1" style="width:100%; border-collapse: collapse;"> <thead> <tr> <th rowspan="2">Bore Diam.</th> <th colspan="2">Depth</th> <th rowspan="2">Material</th> <th colspan="2">Water</th> </tr> <tr> <th>From</th> <th>To</th> <th>Yes</th> <th>No</th> </tr> </thead> <tbody> <tr><td>10"</td><td>0</td><td>40</td><td>Brown Clay</td><td></td><td>X</td></tr> <tr><td></td><td>40</td><td>56</td><td>Gravel</td><td></td><td>X</td></tr> <tr><td></td><td>56</td><td>70</td><td>Brown Clay & Some Gravel</td><td></td><td>X</td></tr> <tr><td></td><td>70</td><td>90</td><td>Gravel</td><td>X</td><td></td></tr> <tr><td></td><td>90</td><td>113</td><td>Clay & Gravel</td><td></td><td>X</td></tr> <tr><td></td><td>113</td><td>126</td><td>Brown Clay</td><td></td><td>X</td></tr> <tr><td></td><td>126</td><td>127</td><td>Soft Rock</td><td>X</td><td></td></tr> <tr><td></td><td>127</td><td>129</td><td>Brown Clay</td><td></td><td>X</td></tr> <tr><td></td><td>129</td><td>134</td><td>Reddish Basalt</td><td>X</td><td></td></tr> <tr><td></td><td>134</td><td>148</td><td>Grey Basalt</td><td></td><td>X</td></tr> <tr><td></td><td>148</td><td>162</td><td>Hard Grey Basalt</td><td></td><td>X</td></tr> <tr><td></td><td>162</td><td>166</td><td>Soft Brown Basalt</td><td></td><td>X</td></tr> <tr><td></td><td>166</td><td>167</td><td>Hard Grey Basalt</td><td></td><td>X</td></tr> <tr><td></td><td>167</td><td>171</td><td>Dark Grey Clay</td><td></td><td>X</td></tr> <tr><td></td><td>171</td><td>226</td><td>Hard Brown Clay, Gravel, Streaks of Red Rock</td><td></td><td>X</td></tr> <tr><td></td><td>226</td><td>240</td><td>Grey Basalt</td><td>X</td><td></td></tr> <tr><td></td><td>240</td><td>250</td><td>Purple & Brown Clay</td><td></td><td>X</td></tr> <tr><td></td><td>250</td><td>285</td><td>Greenish Grey Basalt</td><td>X</td><td></td></tr> <tr><td></td><td>285</td><td>288</td><td>Red Cinders</td><td>X</td><td></td></tr> <tr><td></td><td>288</td><td>293</td><td>Grey Basalt</td><td>X</td><td></td></tr> <tr><td></td><td>293</td><td>310</td><td>Red Clay</td><td></td><td>X</td></tr> <tr><td></td><td>310</td><td>325</td><td>Streaks of Brown Clay & Conglomerant Shale</td><td></td><td>X</td></tr> <tr><td></td><td>325</td><td>345</td><td>White Clay</td><td></td><td>X</td></tr> <tr><td></td><td>345</td><td>375</td><td>Conglomerant Whale</td><td>X</td><td></td></tr> <tr><td></td><td>375</td><td>385</td><td>White Clay</td><td></td><td>X</td></tr> <tr><td></td><td>385</td><td>390</td><td>White Sandstone</td><td>X</td><td></td></tr> <tr><td></td><td>390</td><td>400</td><td>Pink Waxy Shale</td><td></td><td>X</td></tr> <tr><td></td><td>400</td><td>525</td><td>Conglomerant, Waxy, Clay Shale</td><td>X</td><td></td></tr> <tr><td></td><td>525</td><td>550</td><td>Grey Shale</td><td>X</td><td></td></tr> <tr><td></td><td>550</td><td>570</td><td>Loose Grey Shale</td><td>X</td><td></td></tr> </tbody> </table>	Bore Diam.	Depth		Material	Water		From	To	Yes	No	10"	0	40	Brown Clay		X		40	56	Gravel		X		56	70	Brown Clay & Some Gravel		X		70	90	Gravel	X			90	113	Clay & Gravel		X		113	126	Brown Clay		X		126	127	Soft Rock	X			127	129	Brown Clay		X		129	134	Reddish Basalt	X			134	148	Grey Basalt		X		148	162	Hard Grey Basalt		X		162	166	Soft Brown Basalt		X		166	167	Hard Grey Basalt		X		167	171	Dark Grey Clay		X		171	226	Hard Brown Clay, Gravel, Streaks of Red Rock		X		226	240	Grey Basalt	X			240	250	Purple & Brown Clay		X		250	285	Greenish Grey Basalt	X			285	288	Red Cinders	X			288	293	Grey Basalt	X			293	310	Red Clay		X		310	325	Streaks of Brown Clay & Conglomerant Shale		X		325	345	White Clay		X		345	375	Conglomerant Whale	X			375	385	White Clay		X		385	390	White Sandstone	X			390	400	Pink Waxy Shale		X		400	525	Conglomerant, Waxy, Clay Shale	X			525	550	Grey Shale	X			550	570	Loose Grey Shale	X	
Bore Diam.	Depth		Material	Water																																																																																																																																																																																											
	From	To		Yes	No																																																																																																																																																																																										
10"	0	40	Brown Clay		X																																																																																																																																																																																										
	40	56	Gravel		X																																																																																																																																																																																										
	56	70	Brown Clay & Some Gravel		X																																																																																																																																																																																										
	70	90	Gravel	X																																																																																																																																																																																											
	90	113	Clay & Gravel		X																																																																																																																																																																																										
	113	126	Brown Clay		X																																																																																																																																																																																										
	126	127	Soft Rock	X																																																																																																																																																																																											
	127	129	Brown Clay		X																																																																																																																																																																																										
	129	134	Reddish Basalt	X																																																																																																																																																																																											
	134	148	Grey Basalt		X																																																																																																																																																																																										
	148	162	Hard Grey Basalt		X																																																																																																																																																																																										
	162	166	Soft Brown Basalt		X																																																																																																																																																																																										
	166	167	Hard Grey Basalt		X																																																																																																																																																																																										
	167	171	Dark Grey Clay		X																																																																																																																																																																																										
	171	226	Hard Brown Clay, Gravel, Streaks of Red Rock		X																																																																																																																																																																																										
	226	240	Grey Basalt	X																																																																																																																																																																																											
	240	250	Purple & Brown Clay		X																																																																																																																																																																																										
	250	285	Greenish Grey Basalt	X																																																																																																																																																																																											
	285	288	Red Cinders	X																																																																																																																																																																																											
	288	293	Grey Basalt	X																																																																																																																																																																																											
	293	310	Red Clay		X																																																																																																																																																																																										
	310	325	Streaks of Brown Clay & Conglomerant Shale		X																																																																																																																																																																																										
	325	345	White Clay		X																																																																																																																																																																																										
	345	375	Conglomerant Whale	X																																																																																																																																																																																											
	375	385	White Clay		X																																																																																																																																																																																										
	385	390	White Sandstone	X																																																																																																																																																																																											
	390	400	Pink Waxy Shale		X																																																																																																																																																																																										
	400	525	Conglomerant, Waxy, Clay Shale	X																																																																																																																																																																																											
	525	550	Grey Shale	X																																																																																																																																																																																											
	550	570	Loose Grey Shale	X																																																																																																																																																																																											
<p>4. METHOD DRILLED</p> <p><input checked="" type="checkbox"/> Rotary <input type="checkbox"/> Air <input type="checkbox"/> Hydraulic <input type="checkbox"/> Reverse rotary</p> <p><input checked="" type="checkbox"/> Cable <input type="checkbox"/> Dug <input type="checkbox"/> Other _____</p>	<p>6. LOCATION OF WELL</p> <p>Sketch map location <u>must</u> agree with written location.</p> <p style="text-align: center;">Department of Water Resources Eastern District Office</p> <p>Subdivision Name _____</p> <p>Lot No. _____ Block No. _____</p> <p>County <u>Bannock</u></p> <p><u>SW</u> ¼ <u>NW</u> ¼ Sec. <u>27</u>, T. <u>5</u> N/S, R. <u>34</u> E/W</p>																																																																																																																																																																																														
<p>5. WELL CONSTRUCTION</p> <p>Casing schedule: <input checked="" type="checkbox"/> Steel <input type="checkbox"/> Concrete <input type="checkbox"/> Other _____</p> <table border="1" style="width:100%; border-collapse: collapse;"> <thead> <tr> <th>Thickness</th> <th>Diameter</th> <th>From</th> <th>To</th> </tr> </thead> <tbody> <tr> <td><u>.250</u> inches</td> <td><u>10"</u> inches</td> <td><u>1</u> feet</td> <td><u>132</u> feet</td> </tr> <tr> <td><u>.250</u> inches</td> <td><u>8"</u> inches</td> <td><u>126</u> feet</td> <td><u>226</u> feet</td> </tr> <tr> <td><u>.250</u> inches</td> <td><u>6"</u> inches</td> <td><u>205</u> feet</td> <td><u>568</u> feet</td> </tr> </tbody> </table> <p>Was casing drive shoe used? <input checked="" type="checkbox"/> Yes <input type="checkbox"/> No</p> <p>Was a packer or seal used? <input type="checkbox"/> Yes <input checked="" type="checkbox"/> No</p> <p>Perforated? <input checked="" type="checkbox"/> Yes <input type="checkbox"/> No</p> <p>How perforated? <input type="checkbox"/> Factory <input checked="" type="checkbox"/> Knife <input type="checkbox"/> Torch</p> <p>Size of perforation <u>1/4</u> inches by <u>2</u> inches</p> <table border="1" style="width:100%; border-collapse: collapse;"> <thead> <tr> <th>Number</th> <th>From</th> <th>To</th> </tr> </thead> <tbody> <tr> <td><u>540</u> perforations</td> <td><u>535</u> feet</td> <td><u>550</u> feet</td> </tr> <tr> <td><u>360</u> perforations</td> <td><u>280</u> feet</td> <td><u>290</u> feet</td> </tr> <tr> <td>_____ perforations</td> <td>_____ feet</td> <td>_____ feet</td> </tr> </tbody> </table> <p>Well screen installed? <input type="checkbox"/> Yes <input checked="" type="checkbox"/> No</p> <p>Manufacturer's name _____</p> <p>Type _____ Model No. _____</p> <p>Diameter _____ Slot size _____ Set from _____ feet to _____ feet</p> <p>Diameter _____ Slot size _____ Set from _____ feet to _____ feet</p> <p>Gravel packed? <input type="checkbox"/> Yes <input checked="" type="checkbox"/> No <input type="checkbox"/> Size of gravel _____</p> <p>Placed from _____ feet to _____ feet</p> <p>Surface seal depth <u>18'</u> Material used in seal: <input type="checkbox"/> Cement grout</p> <p><input checked="" type="checkbox"/> Bentonite <input type="checkbox"/> Puddling clay <input type="checkbox"/> _____</p> <p>Sealing procedure used: <input type="checkbox"/> Slurry pit <input type="checkbox"/> Temp. surface casing</p> <p><input checked="" type="checkbox"/> Overbore to seal depth</p> <p>Method of joining casing: <input type="checkbox"/> Threaded <input checked="" type="checkbox"/> Welded <input type="checkbox"/> Solvent Weld</p> <p><input type="checkbox"/> Cemented between strings</p> <p>Describe access port <u>Well Seal</u></p>	Thickness	Diameter	From	To	<u>.250</u> inches	<u>10"</u> inches	<u>1</u> feet	<u>132</u> feet	<u>.250</u> inches	<u>8"</u> inches	<u>126</u> feet	<u>226</u> feet	<u>.250</u> inches	<u>6"</u> inches	<u>205</u> feet	<u>568</u> feet	Number	From	To	<u>540</u> perforations	<u>535</u> feet	<u>550</u> feet	<u>360</u> perforations	<u>280</u> feet	<u>290</u> feet	_____ perforations	_____ feet	_____ feet	<p>10. DRILLERS CERTIFICATION.</p> <p>I/We certify that all minimum well construction standards were complied with at the time the rig was removed.</p> <p>Firm Name <u>Jack Cushman Drilling</u> Firm No. <u>#94</u></p> <p>Address <u>1405 South Broadway</u> Date <u>2/7/89</u></p> <p>Signed by (Firm Official) <u>Jack Cushman</u></p> <p>and <u>Monte Staples</u></p> <p>(Operator) <u>Nyle Bailey</u></p> <p style="text-align: center;">RECEIVED FEB - 8 1989 JUN 13 1990 Work started <u>6/23/88</u> finished <u>7/23/88</u></p>																																																																																																																																																																		
Thickness	Diameter	From	To																																																																																																																																																																																												
<u>.250</u> inches	<u>10"</u> inches	<u>1</u> feet	<u>132</u> feet																																																																																																																																																																																												
<u>.250</u> inches	<u>8"</u> inches	<u>126</u> feet	<u>226</u> feet																																																																																																																																																																																												
<u>.250</u> inches	<u>6"</u> inches	<u>205</u> feet	<u>568</u> feet																																																																																																																																																																																												
Number	From	To																																																																																																																																																																																													
<u>540</u> perforations	<u>535</u> feet	<u>550</u> feet																																																																																																																																																																																													
<u>360</u> perforations	<u>280</u> feet	<u>290</u> feet																																																																																																																																																																																													
_____ perforations	_____ feet	_____ feet																																																																																																																																																																																													

National Flood Hazard Layer FIRMette



112°27'59"W 42°57'22"N

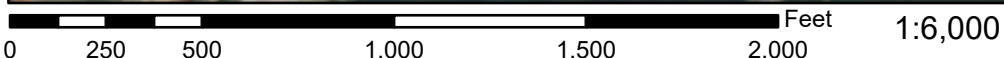
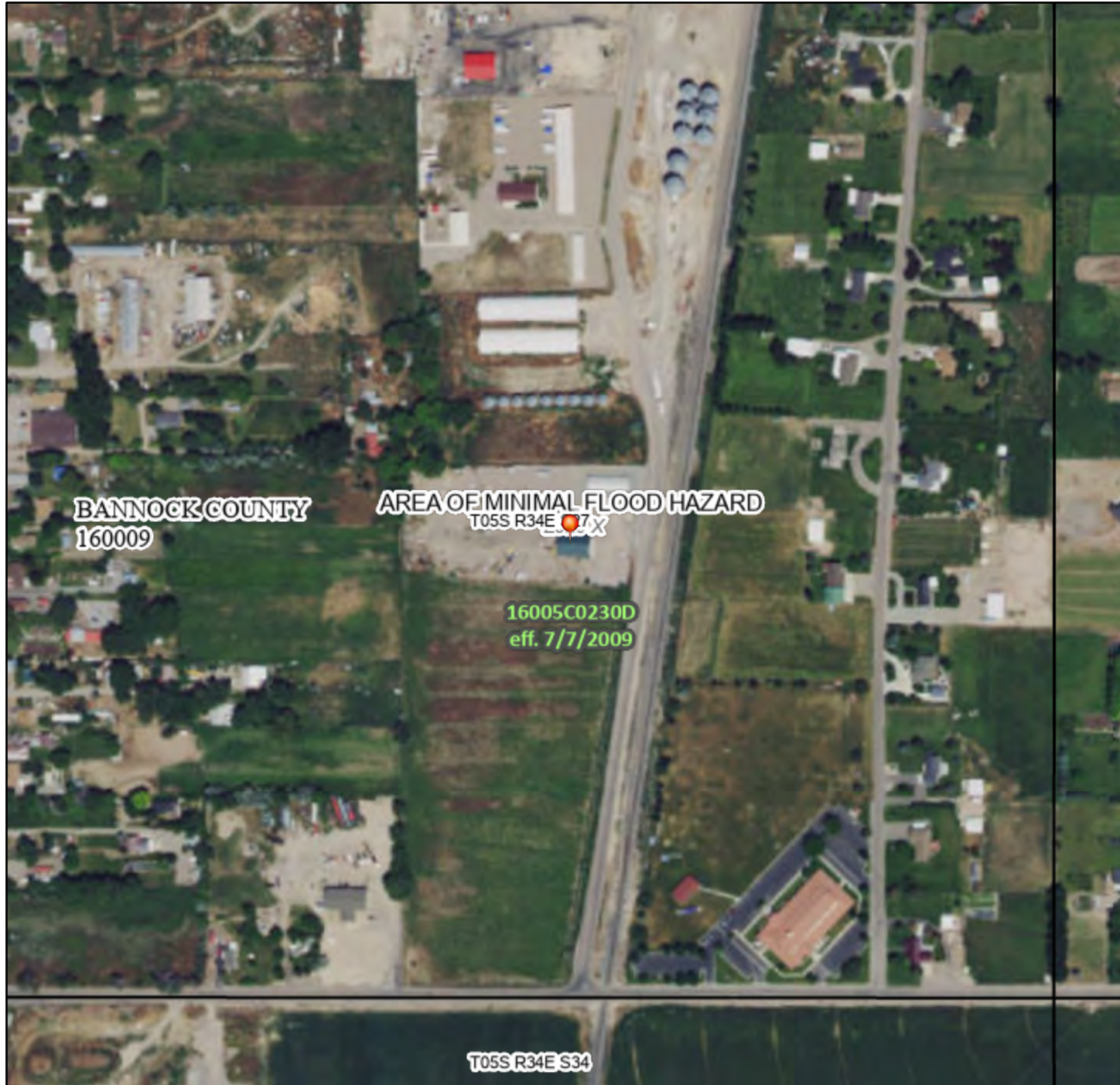

112°27'21"W 42°56'56"N

Basemap: USGS National Map: Orthoimagery: Data refreshed October, 2020

Legend

SEE FIS REPORT FOR DETAILED LEGEND AND INDEX MAP FOR FIRM PANEL LAYOUT

SPECIAL FLOOD HAZARD AREAS		Without Base Flood Elevation (BFE) <i>Zone A, V, A99</i>
		With BFE or Depth <i>Zone AE, AO, AH, VE, AR</i>
		Regulatory Floodway
OTHER AREAS OF FLOOD HAZARD		0.2% Annual Chance Flood Hazard, Areas of 1% annual chance flood with average depth less than one foot or with drainage areas of less than one square mile <i>Zone X</i>
		Future Conditions 1% Annual Chance Flood Hazard <i>Zone X</i>
		Area with Reduced Flood Risk due to Levee. See Notes. <i>Zone X</i>
		Area with Flood Risk due to Levee <i>Zone D</i>
OTHER AREAS		NO SCREEN Area of Minimal Flood Hazard <i>Zone X</i>
		Effective LOMRs
GENERAL STRUCTURES		Area of Undetermined Flood Hazard <i>Zone D</i>
		Channel, Culvert, or Storm Sewer
		Levee, Dike, or Floodwall
OTHER FEATURES		20.2 Cross Sections with 1% Annual Chance Water Surface Elevation 17.5
		Coastal Transect
		Base Flood Elevation Line (BFE)
		Limit of Study
		Jurisdiction Boundary
		Coastal Transect Baseline
MAP PANELS		Digital Data Available
		No Digital Data Available
		Unmapped
		The pin displayed on the map is an approximate point selected by the user and does not represent an authoritative property location.



This map complies with FEMA's standards for the use of digital flood maps if it is not void as described below. The basemap shown complies with FEMA's basemap accuracy standards

The flood hazard information is derived directly from the authoritative NFHL web services provided by FEMA. This map was exported on 7/22/2022 at 9:10 AM and does not reflect changes or amendments subsequent to this date and time. The NFHL and effective information may change or become superseded by new data over time.

This map image is void if the one or more of the following map elements do not appear: basemap imagery, flood zone labels, legend, scale bar, map creation date, community identifiers, FIRM panel number, and FIRM effective date. Map images for unmapped and unmodernized areas cannot be used for regulatory purposes.

APPENDIX H – PERTINENT HISTORICAL REPORTS

13207 North Dekay Road
Chubbuck, Idaho

July 2022

APPENDIX I – NON-SCOPE SUPPORTING DOCUMENTS

13207 North Dekay Road
Chubbuck, Idaho

July 2022

Bannock County Area, Idaho, Parts of Bannock and Power Counties

7—Bahem silt loam, 0 to 2 percent slopes

Map Unit Setting

National map unit symbol: 2s9m
Elevation: 4,400 to 4,500 feet
Mean annual precipitation: 9 to 11 inches
Mean annual air temperature: 48 to 54 degrees F
Frost-free period: 110 to 130 days
Farmland classification: Prime farmland if irrigated

Map Unit Composition

Bahem and similar soils: 85 percent
Minor components: 15 percent
*Estimates are based on observations, descriptions, and transects of
the mapunit.*

Description of Bahem

Setting

Landform: Terraces
Down-slope shape: Linear
Across-slope shape: Linear
Parent material: Silty alluvium and/or loess

Typical profile

A - 0 to 11 inches: silt loam
Bk - 11 to 49 inches: silt loam
2C - 49 to 60 inches: extremely cobbly sand

Properties and qualities

Slope: 0 to 2 percent
Depth to restrictive feature: More than 80 inches
Drainage class: Well drained
*Capacity of the most limiting layer to transmit water
(Ksat):* Moderately high to high (0.57 to 2.00 in/hr)
Depth to water table: More than 80 inches
Frequency of flooding: None
Frequency of ponding: None
Calcium carbonate, maximum content: 30 percent
Maximum salinity: Nonsaline to very slightly saline (0.0 to 2.0
mmhos/cm)
Available water supply, 0 to 60 inches: High (about 10.2 inches)

Interpretive groups

Land capability classification (irrigated): 3e
Land capability classification (nonirrigated): 6c
Hydrologic Soil Group: B
Ecological site: R011XA009ID - LOAMY 8-12 ARTTRT/PSSPS
Hydric soil rating: No

Minor Components

Broxon

Percent of map unit: 10 percent

Hydric soil rating: No

Broncho

Percent of map unit: 3 percent

Hydric soil rating: No

Bahem, weakly cemented subsoil

Percent of map unit: 2 percent

Hydric soil rating: No

Data Source Information





Soil Survey Area: Bannock County Area, Idaho, Parts of Bannock and Power
Counties

Survey Area Data: Version 16, Sep 9, 2021



July 22, 2022

Wetlands

- | | | | | | |
|---|--------------------------------|---|-----------------------------------|---|----------|
|  | Estuarine and Marine Deepwater |  | Freshwater Emergent Wetland |  | Lake |
|  | Estuarine and Marine Wetland |  | Freshwater Forested/Shrub Wetland |  | Other |
| | |  | Freshwater Pond |  | Riverine |

This map is for general reference only. The US Fish and Wildlife Service is not responsible for the accuracy or currentness of the base data shown on this map. All wetlands related data should be used in accordance with the layer metadata found on the Wetlands Mapper web site.

IDAHO - EPA Map of Radon Zones

<http://www.epa.gov/radon/zonemap.html>

The purpose of this map is to assist National, State and local organizations to target their resources and to implement radon-resistant building codes.

This map is not intended to determine if a home in a given zone should be tested for radon. Homes with elevated levels of radon have been found in all three zones.

All homes should be tested, regardless of zone designation.

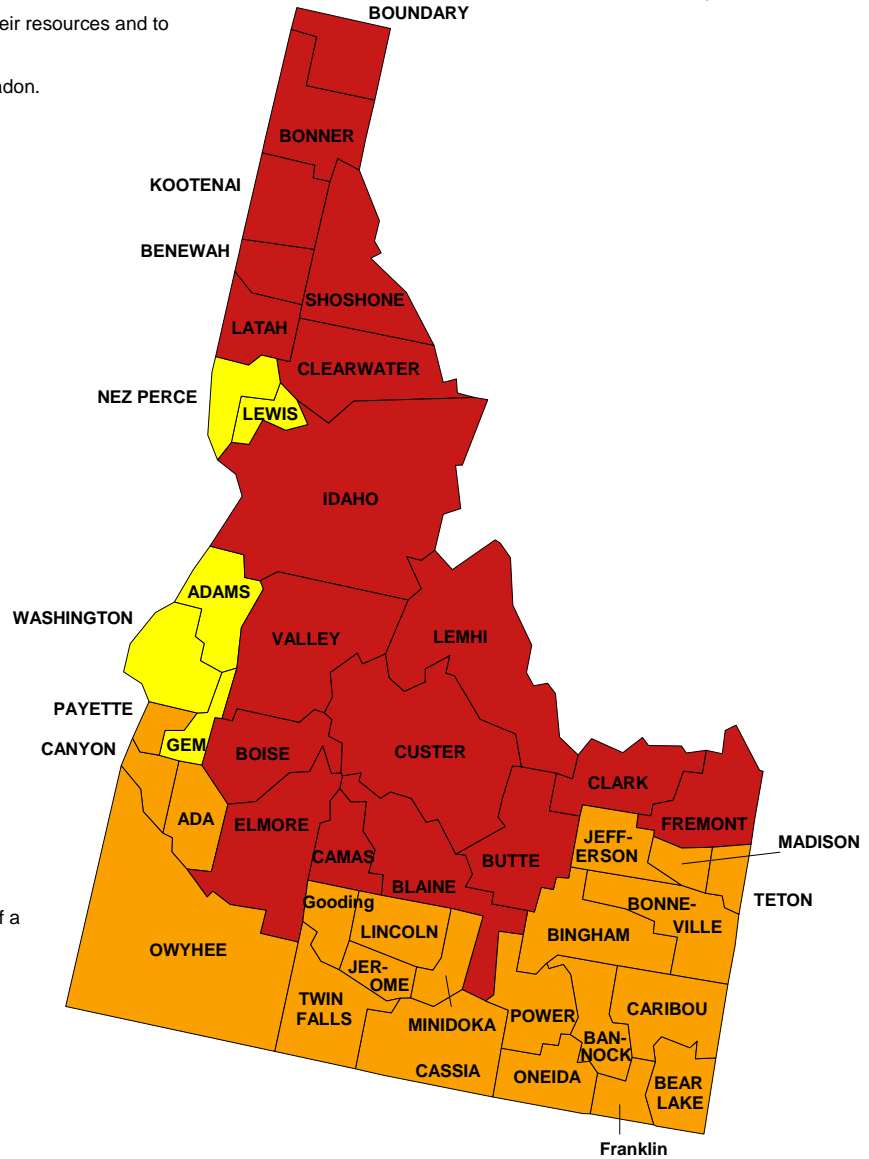

IMPORTANT: Consult the publication entitled "Preliminary Geologic Radon Potential Assessment of Idaho" (USGS Open-file Report 93-292-J) before using this map. <http://energy.cr.usgs.gov/radon/grpinfo.html> This document contains information on radon potential variations within counties. EPA also recommends that this map be supplemented with any available local data in order to further understand and predict the radon potential of a specific area.



Zone 1



Zone 2



Zone 3

APPENDIX J – QUALIFICATIONS

13207 North Dekay Road
Chubbuck, Idaho

July 2022



Michelle Bethune

POSITION

Senior Environmental Scientist

EDUCATION

Bachelor of Science in Environmental Science
Colorado Mesa University

PROFESSIONAL DESIGNATION

- AHERA-Certified Asbestos Building Inspector/Supervisor/Project Management
- Environmental Professional

PROFESSIONAL ASSOCIATION

- Commercial Real Estate for Women (CREW)
- Rocky Mountain Association of Environmental Professionals (RMAEP)

PROFESSIONAL EXPERIENCE

Mrs. Bethune has 15 years of experience providing environmental consulting for a variety of clients throughout the United States, with emphasis in Western states. Mrs. Bethune's areas of expertise include Phase I Environmental Site Assessments (ESAs); limited site investigations (LSIs) and Phase II ESAs; remediation of a variety of impacted sites; asbestos investigations and abatement.

Mrs. Bethune is responsible for the management and overview of hundreds of environmental site assessments per year and has participated in thousands of Phase I ESA, LSIs/Phase IIs and remediation projects.

University of Utah School of Medicine-Salt Lake City, Utah

Ms. Bethune served as a senior scientist for the asbestos, Lead-based paint and hazardous material inspections for pre-demolition of multiple buildings.

City of Salt Lake, Salt Lake City

Ms. Bethune served as Project Manager for several pre-demolition asbestos, lead based paint and hazardous material testing for multiple city owned buildings. She reviewed historical and county records, federal, state, and local agency databases, conducted interviews, and authored the reports.

Valdez, Alaska

Performed site assessment and monitoring activities at various locations along the Trans Alaska Pipeline System. Responsibilities included geotechnical investigations, soil gas probe installation, soil and water sampling and other activities. These tasks served the purpose of better defining or assessing contamination plumes within soil and/or water mediums.



Cristina F. Brischler

POSITION

Vice President

EDUCATION

B.S. Environmental Sciences, University of Massachusetts, Amherst

M.S. Environmental & Emergency Management, Arizona State University

PROFESSIONAL DESIGNATION

- Hazardous Waste Operations and Emergency Response Supervisor
- AHERA-Certified Asbestos Building Inspector
- AHERA-Certified Asbestos Contractor/Supervisor
- EPA-Certified Lead Paint Inspector
- Environmental Professional

PROFESSIONAL ASSOCIATION

- WTS, SW Idaho Chapter, Communications Chair
- American Council of Engineering Companies of Idaho, Environmental Committee

PROFESSIONAL EXPERIENCE

Ms. Brischler is a senior environmental scientist and professional with project experiences throughout the Western U.S. She has more than 20 years' experience conducting asbestos and lead-based paint building inspections and abatement oversight, mold sampling and remediation oversight, Phase I/II/III ESAs, remedial actions, vapor intrusion assessments, air permitting, groundwater modeling, hazardous waste characterization and manifesting, and UST closures. Ms. Brischler has managed multiple Brownfields, Voluntary Cleanup Program (VCP), and LUST sites for Idaho DEQ.

Ms. Brischler works closely with clients to limit environmental investigation costs and ensure favorable regulatory outcomes on projects, including no further action (NFA) and clean closures without regulatory restrictions or covenants for the property. Ms. Brischler has worked on a wide range of private, municipal, and commercial properties, including dry cleaners, oil production sites, gas stations, restaurants, hospitals, K-12 schools and universities, train depots, correctional facilities, aviation crash sites, clandestine laboratories, clean rooms, shooting ranges, and court facilities.