

GF NO. FTH-18-FAH13011449K FIDELITY NATIONAL TITLE
 ADDRESS: 9009 BOONE ROAD UNIT 209
 HOUSTON, TEXAS 77099
 BORROWER: LIBERTY ISLAND PROPERTIES, INC.

THIS PROPERTY LIES WITHIN THE
 100 YEAR FLOOD PLAIN AS PER FIRM
 PANEL NO. 482010 D840 L
 MAP REVISION: 06/18/2007
 ZONE AE
 BASED ONLY ON VISUAL EXAMINATION OF MAPS.
 INACCURACIES OF FEMA MAPS PREVENT EXACT
 DETERMINATION WITHOUT DETAILED FIELD STUDY

A SUBSURFACE INVESTIGATION
 WAS BEYOND THE SCOPE OF THIS SURVEY

NOTE: AN AGREEMENT FOR CABLE TELEVISION SERVICES AND
 INSTALLATION AS PER HCCF NO. S610464.

NOTE: AN UNOBSTRUCTED AERIAL EASEMENT 10'-0" IN WIDTH
 EXTENDING UPWARD FROM AN INCLINED PLANE BEGINNING AT A
 HEIGHT OF 15'-0" ABOVE THE GROUND ADJACENT TO THE 10'
 UTILITY EASEMENT AND CONTINUES OUTWARD TO A HEIGHT OF
 19'-2" AS PER INSTRUMENT RECORDED IN CF NO. H590742.

NOTE: WATER METER EASEMENT 10 FEET WIDE BY 20 FEET LONG
 LOCATED ALONG THE SOUTHERLY WEST PORTION OF SUBJECT
 TRACT, GRANTED TO CITY OF HOUSTON AS PER CF NO. H631036.

NOTE: EASEMENT TO MANNING UTILITY DISTRICT AS PER CF NO. F575187.

NOTE: SANITARY SEWER CONNECTION AGREEMENT AS PER CF NO. G882416
 & H192383.

NOTE: CABLE TELEVISION SERVICE AGREEMENT AS PER CF NO. S610464.

SCALE: 1" = 30'

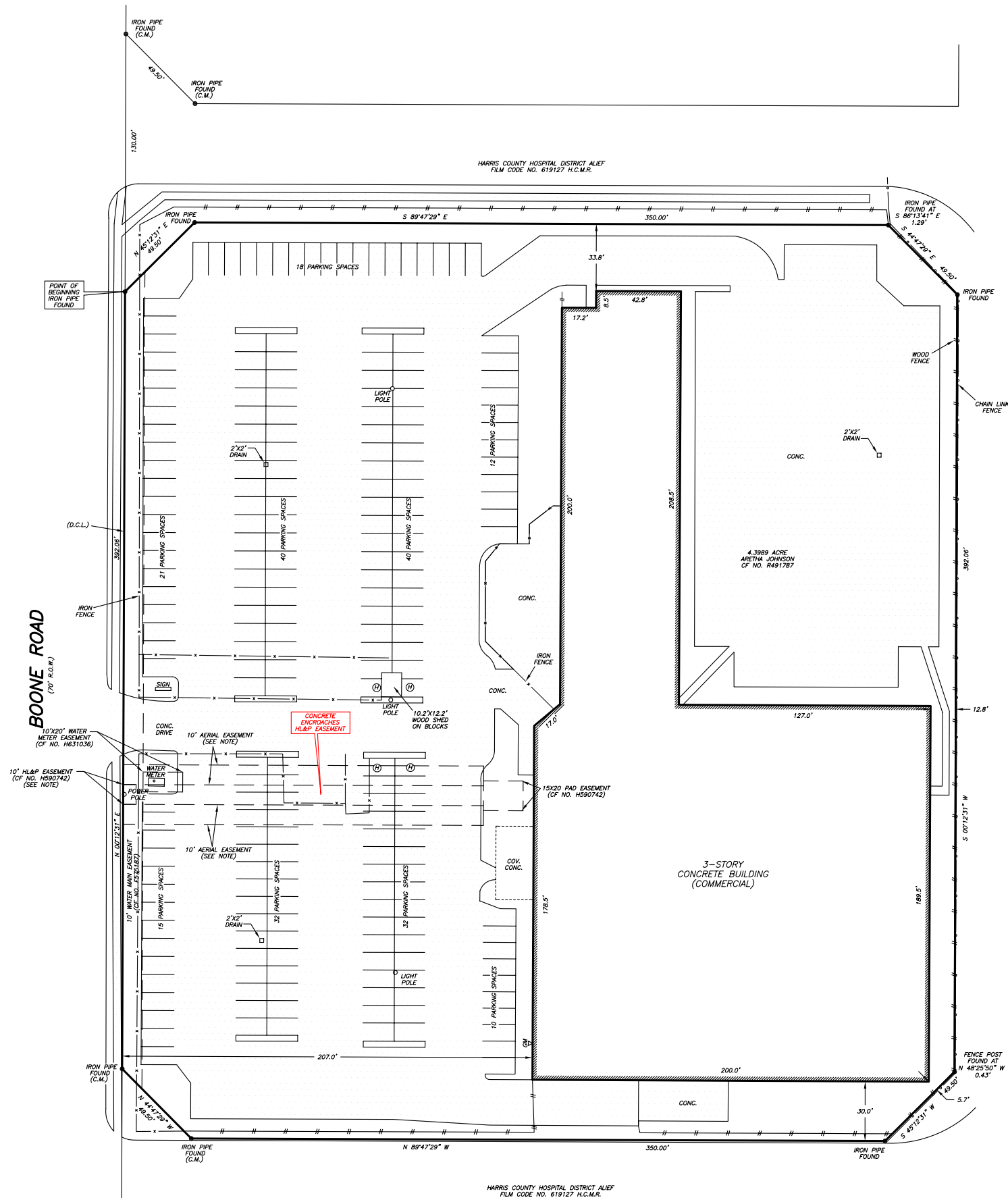

CERTIFIED TO: NCC FINANCIAL, L.L.C.

I HEREBY CERTIFY THAT THIS SURVEY WAS MADE
 ON THE GROUND, THAT THIS PLAN CORRECTLY
 REPRESENTS THE FACTS FOUND AT THE
 TIME OF SURVEY AND THAT THERE ARE NO
 ENCROACHMENTS APPARENT ON THE GROUND,
 EXCEPT AS SHOWN HEREON. THIS SURVEY IS
 CERTIFIED FOR THIS TRANSACTION ONLY AND
 ABSTRACTING PROVIDED IN THE ABOVE
 REFERENCED TITLE COMMITMENT WAS RELIED
 UPON IN PREPARATION OF THIS SURVEY.



TERRANCE MISH
 PROFESSIONAL LAND SURVEYOR
 NO. 4981
 DRAWING NO. 13-13937
 DECEMBER 27, 2013
 REVISED: JANUARY 02, 2014 (CERTIFICATE)

4.3989 ACRES
SITUATED IN THE
HENRY A. COBB SURVEY, ABSTRACT NO. 210
HARRIS COUNTY, TEXAS
 (SEE ATTACHED METES AND BOUNDS)

D.C.L.=DIRECTIONAL CONTROL LINE
 RECORD BEARING: H.C.C.F. NO. R491787 DIRECT

PRECISION SURVEYORS
 PROFESSIONAL LAND SURVEYS
 1-800-LANDSURVEY
 www.precisionlandsurvey.com
 281-496-1586 FAX 281-496-1867
 800 WINDMILL STREET SUITE 150 HOUSTON, TEXAS 77079
 210-629-8941 FAX 210-629-1555
 1777 HE LOOP 410 SUITE 800 SAN ANTONIO, TEXAS 78217
 PLS NO. 1208700

DRAWN BY: BR