

PARTIAL FABRICATION AREA

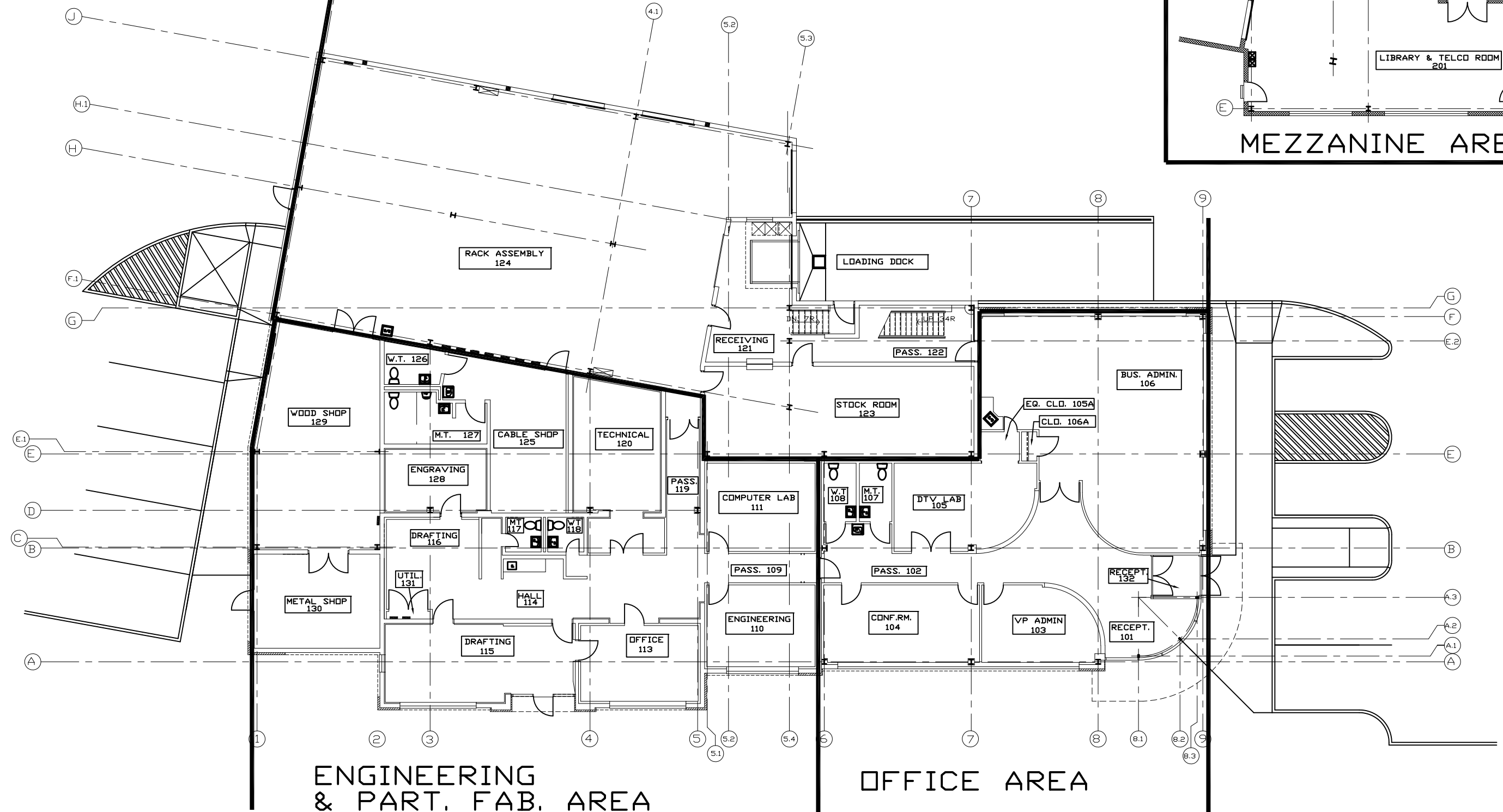
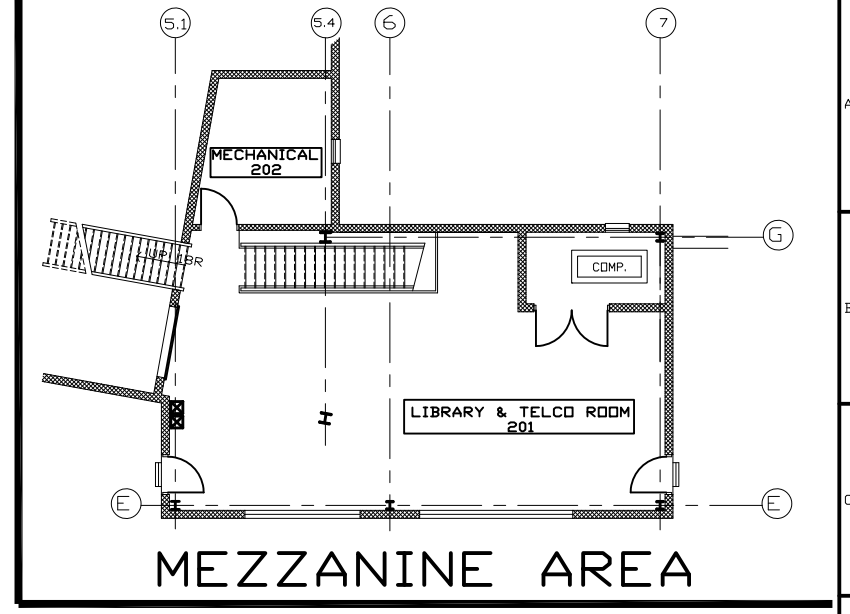

ENGINEERING & PART. FAB. AREA

OFFICE AREA

Turner Engineering, Inc.
 14 Morris Avenue
 Mountain Lakes, New Jersey 07046
 Ph:973-263-1000 FAX:973-334-1620

PROPRIETARY NOTICE
 THIS DOCUMENT AND THE INFORMATION CONTAINED HEREIN, IS THE PROPERTY OF TURNER ENGINEERING, INC. THIS DATA IS PROVIDED FOR THE EXCLUSIVE USE OF THE CLIENT IN THE SPECIFIC PROJECT NOTED. THIS DOCUMENT SHALL NOT BE REPRODUCED IN ANY MANNER, DISCLOSED TO ANY THIRD PARTY OR USED FOR ANY OTHER PROJECT EXCEPT BY WRITTEN PERMISSION OF TURNER ENGINEERING, INC.

DATE	SYM	REVISION	DATE	ISSUED TO
08-25-05	A	UPDATE		

CLIENT	HOUSE	SCALE	PLOT DATE
PROJECT	14 MORRIS AVENUE	1/16"=1'-0"	08-25-05
TITLE	OVERALL FLOOR PLAN	TE PROJ NO	DWG NO
ENG J. TURNER	DRN J. CURRAN	9320	B100-A1
DATE DRN	3-1-99	APP	XX-XX-XX