



N/F CITY OF WALTHAM

S 36°32'43" E

381.50'

DRAIN EASEMENT 12084/521

TOTAL LOT AREA 57,225± S.F. OR 1.314± Ac.

N/F HENRY J. RIBLET, VIRGINIA P. RIBLET & STANLEY B. BERENSON TRUSTEES 14513/480

WALTHAM NEWTON

RUMFORD AVENUE (PUBLIC - 40' WIDE)

BUTTRICK STREET (PUBLIC - 40' WIDE)

CITY LINE

LEGEND

- EXISTING MAJOR CONTOUR
- EXISTING MINOR CONTOUR
- EXISTING CHAIN LINK FENCE
- x-x-x- EXISTING WIRE FENCE
- SAN- EXISTING SEWER LINE
- W- EXISTING WATER LINE
- EXISTING PROPERTY LINE
- EXISTING ABUTTER LINE
- EXISTING TOWN LINE
- EXISTING DRAIN EASEMENT LINE
- EXISTING FLOOD ZONE LINE
- EXISTING WETLAND LINE
- EXISTING WATER BODY LINE
- EXISTING SPOT ELEVATION
- CFS- PROPOSED 8" SILT SOCK
- [Symbol] PROPOSED CAP PROTECTION AREA
- [Symbol] PROPOSED AREA TO BE RAZED
- [Symbol] EXISTING 6" LAYER OF ORDINARY FILL
- [Symbol] EXISTING 6" LAYER OF 1 1/2" CRUSHED STONE

NOTES

1. CAP PROTECTION CONSISTS OF LANDSCAPE FABRIC UNDER 6" OF 1 1/2" CRUSHED STONE OR SIMILAR COST EFFECTIVE FILL, APPROXIMATELY 10'-12' FROM FACE OF BUILDING.
2. ELEVATIONS ARE BASED ON NGVDSS DATUM.

REFERENCE NOTES

1. EXISTING CONDITIONS ARE BASED ON PLAN SUBSURFACE EXPLORATION PLAN, PREPARED BY McPHAL ASSOCIATES, INC., DATED JUNE 2003.
2. FLOODZONE LIMITS BASED ON FEMA FLOOD INSURANCE RATE MAP NUMBER 25017C0551E EFFECTIVE JUNE 4, 2010.

REVISION RECORD

NO.	DATE	DESCRIPTION

**Civil & Environmental Consultants, Inc.**  
 31 Bellows Road · Raynham, MA 02767  
 Ph: 774.501.2176 · 866.312.2024 · Fax: 774.501.2669  
 www.cecinc.com

**NORUMBEGA / OAKTREE, LLC**  
 74 RUMFORD AVENUE  
 WALTHAM, MA

**EROSION AND SEDIMENT CONTROL PLAN**

DRAWING NO.:  
 SHEET NO. OF NO.

DEMOLITION NOTES

1. ALL EXISTING ABOVE AND BELOW GROUND STRUCTURES WITHIN THE LIMITS OF CONSTRUCTION SHALL BE REMOVED UNLESS NOTED OTHERWISE WITHIN THIS CONSTRUCTION SET AND/OR PROJECT SPECIFICATIONS. THIS INCLUDES FOUNDATION SLABS, WALLS AND FOOTINGS. CAVITIES LEFT BY STRUCTURE REMOVAL SHALL BE BACKFILLED WITH SATISFACTORY MATERIALS AND COMPACTED TO THE GEOTECHNICAL ENGINEER'S RECOMMENDATION.
2. NO TREES SHALL BE REMOVED, NOR VEGETATION DISTURBED BEYOND THE LIMITS OF CONSTRUCTION WITHOUT THE EXPRESS WRITTEN APPROVAL OF THE OWNER'S REPRESENTATIVE.
3. TREE PROTECTION FENCING SHALL BE IN ACCORDANCE WITH THE DETAILED DRAWINGS. DO NOT OPERATE OR STORE EQUIPMENT, NOR HANDLE OR STORE MATERIALS WITHIN THE DRIP LINES OF THE TREES SHOWN TO REMAIN.
4. PROTECTION OF EXISTING TREES AND VEGETATION: PROTECT EXISTING TREES AND OTHER VEGETATION INDICATED TO REMAIN IN PLACE AGAINST UNNECESSARY CUTTING, BREAKING OR SKINNING OF ROOTS, SKINNING OR BRUISING OF BARK, SMOTHERING OF TREES BY STOCKPILING CONSTRUCTION MATERIALS OR EXCAVATED MATERIALS WITHIN DRIP LINE, EXCESS FOOT OR VEHICULAR TRAFFIC, OR PARKING OF VEHICLES WITHIN DRIP LINE. PROVIDE TEMPORARY GUARDS TO PROTECT TREES AND VEGETATION TO BE LEFT STANDING.
5. ALL DEMOLITION WASTE AND CONSTRUCTION DEBRIS SHALL BECOME THE PROPERTY OF THE CONTRACTOR UNLESS OTHERWISE DESIGNATED AND SHALL BE REMOVED BY THE CONTRACTOR AND DISPOSED OF OFFSITE IN A STATE APPROVED WASTE SITE AND IN ACCORDANCE WITH ALL LOCAL AND STATE CODES AND PERMIT REQUIREMENTS. TAKE CARE TO PROTECT UTILITIES THAT ARE TO REMAIN. REPAIR DAMAGE ACCORDING TO THE APPROPRIATE UTILITY COMPANY STANDARDS AND AT THE CONTRACTOR'S EXPENSE.
6. ALL UTILITY DISCONNECTION, REMOVAL, RELOCATION, CUTTING, CAPPING AND/OR ABANDONMENT SHALL BE COORDINATED WITH THE APPROPRIATE UTILITY COMPANY / AGENCY. UTILITY CONTACTS ARE LISTED ON THE COVER SHEET.
7. THE BURNING OF CLEARED MATERIAL AND DEBRIS SHALL NOT BE ALLOWED UNLESS CONTRACTOR OBTAINS PRIOR WRITTEN AUTHORIZATION FROM THE LOCAL AUTHORITIES.
8. EROSION & SEDIMENT CONTROL MEASURES AROUND AREAS OF DEMOLITION SHALL BE PROPERLY INSTALLED AND FUNCTION PROPERLY PRIOR TO INITIATION OF DEMOLITION ACTIVITIES.
9. IF ASBESTOS OR HAZARDOUS MATERIALS ARE FOUND ON SITE, SUCH MATERIALS SHALL BE REMOVED BY A LICENSED HAZARDOUS MATERIALS CONTRACTOR. CONTRACTOR SHALL NOTIFY OWNER IMMEDIATELY IF HAZARDOUS MATERIALS ARE ENCOUNTERED.
10. CONTRACTOR SHALL ADHERE TO ALL LOCAL, STATE, FEDERAL AND OSHA REGULATIONS DURING ALL DEMOLITION ACTIVITIES.
11. CONTRACTOR SHALL PROTECT ALL CORNER PINS, MONUMENTS, PROPERTY CORNERS AND BENCHMARKS DURING DEMOLITION ACTIVITIES. IF DISTURBED, CONTRACTOR SHALL HAVE DISTURBED ITEMS RESET BY A LICENSED SURVEYOR AT NO ADDITIONAL COST TO THE OWNER.
12. CONTRACTOR SHALL PROTECT ALL EXISTING UTILITIES, STRUCTURES, AND FEATURES TO REMAIN. ANY ITEMS TO REMAIN THAT HAVE BEEN DISTURBED OR DAMAGED AS A RESULT OF CONSTRUCTION SHALL BE REPAIRED OR REPLACED BY THE CONTRACTOR AT CONTRACTOR'S EXPENSE.
13. CONTRACTOR SHALL PROVIDE AND MAINTAIN TRAFFIC CONTROL MEASURES IN ACCORDANCE WITH STATE DEPARTMENT OF TRANSPORTATION REGULATIONS AND AS REQUIRED BY LOCAL AGENCIES WHEN WORKING IN AND/OR ALONG STREETS, ROADS, HIGHWAYS, ETC.. IT SHALL BE THE CONTRACTOR'S RESPONSIBILITY TO OBTAIN APPROVAL AND COORDINATE WITH LOCAL AND/OR STATE AGENCIES REGARDING THE NEED, EXTENT AND LIMITATIONS ASSOCIATED WITH INSTALLING AND MAINTAINING TRAFFIC CONTROL MEASURES.
14. PROVIDE NEAT, STRAIGHT, FULL DEPTH, SAW CUTS OF EXISTING PAVEMENT WHERE INDICATED ALONG LIMITS OF PAVEMENT DEMOLITION.
15. ALL UTILITY AND STRUCTURE REMOVAL, RELOCATION, CUTTING, CAPPING AND/OR ABANDONMENT SHALL BE COORDINATED AND PROPERLY DOCUMENTED BY A CERTIFIED PROFESSIONAL, WHEN APPLICABLE, WITH THE APPROPRIATE UTILITY COMPANY, MUNICIPALITY AND/OR AGENCY. DEMOLITION OF REGULATED ITEMS MAY INCLUDE, BUT ARE NOT LIMITED TO: WELLS, ASBESTOS, UNDER GROUND STORAGE TANKS, SEPTIC TANKS AND ELECTRIC TRANSFORMERS. DEMOLITION CONTRACTOR SHALL REFER TO ANY ENVIRONMENTAL STUDIES FOR DEMOLITION RECOMMENDATIONS AND GUIDANCE. AVAILABLE ENVIRONMENTAL STUDIES MAY INCLUDE, BUT ARE NOT LIMITED TO PHASE I ESA, PHASE II, WETLAND AND STREAM DELINEATION AND ASBESTOS SURVEY. ALL APPLICABLE ENVIRONMENTAL STUDIES SHALL BE MADE AVAILABLE UPON REQUEST.
16. ALL PAVEMENT, BASE COURSES, SIDEWALKS, CURBS, BUILDINGS, FOUNDATIONS, ETC., WITHIN THE AREA TO BE DEMOLISHED SHALL BE REMOVED TO FULL DEPTH. EXISTING BASE COURSE MATERIALS MAY BE WORKED INTO THE NEW PAVEMENT OR BUILDING SUBGRADE IF THE GRADATION, CONSISTENCY, COMPACTION, SUBGRADE CONDITION, ETC., ARE IN ACCORDANCE WITH THE SPECIFICATIONS AND RECOMMENDATIONS OF THE GEOTECHNICAL INVESTIGATION REPORT. BASE COURSE MATERIALS SHALL NOT BE WORKED INTO THE SUBGRADE AREAS TO RECEIVE LANDSCAPING.
17. THE CONTRACTOR SHALL USE SUITABLE METHODS TO CONTROL DUST AND DIRT CAUSED BY THE DEMOLITION ACTIVITIES.

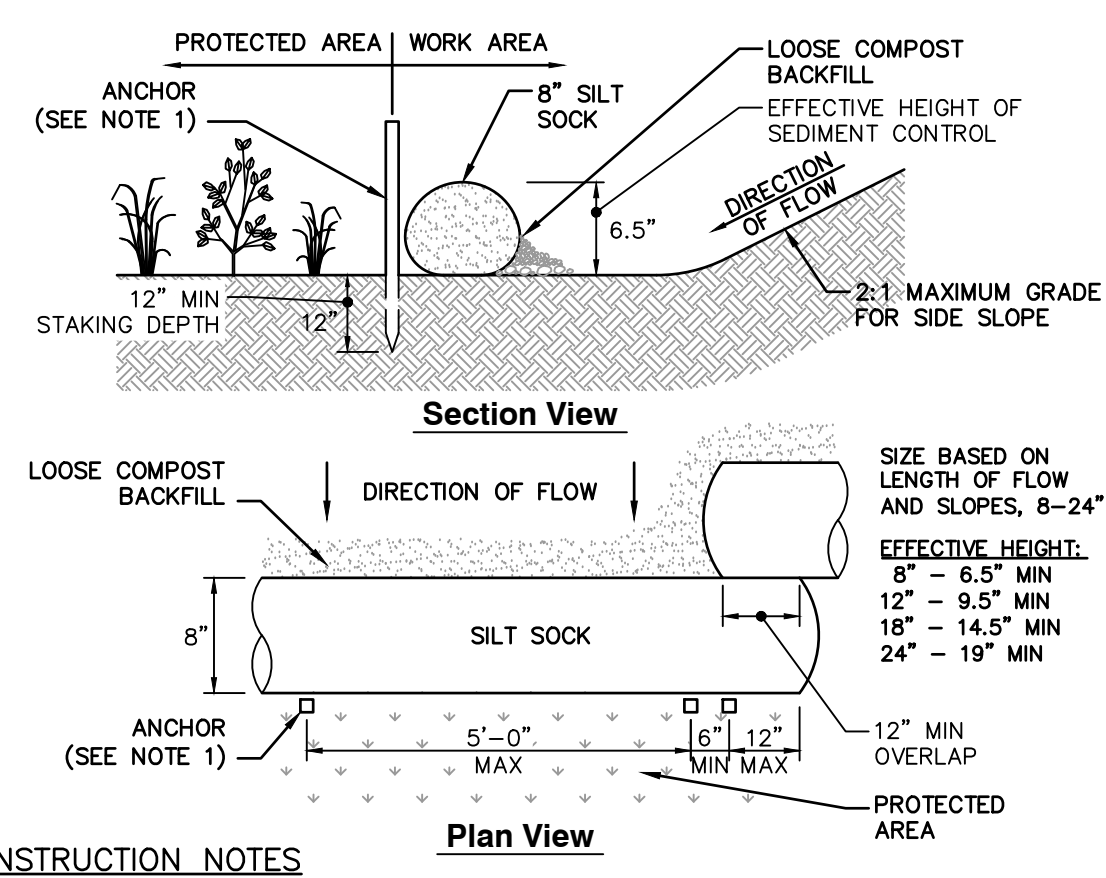

CONSTRUCTION NOTES

1. ANCHOR TO BE A 2" x 2" x 36" HARD WOOD STAKE, OR APPROVED EQUAL.
2. COMPOST FOR SILT SOCK FILL MATERIAL TO BE PROVIDED BY THE MANUFACTURER IN CONJUNCTION WITH THE ENGINEER TO PROVIDE THE REQUIRED REMOVAL OF SEDIMENT OR OTHER POLLUTANTS FROM RUNOFF.
3. COMPOST MATERIAL SHALL BE DISPERSED ON SITE, AS DETERMINED BY THE LOCAL CONSERVATION AGENT OR THE DESIGN ENGINEER.
4. SILT SOCK SHALL BE INSPECTED PER LOCAL AND STATE REQUIREMENTS. REPAIR OR REPLACEMENT SHALL BE PERFORMED PROMPTLY, AS NEEDED.
5. METHOD OF INSTALLATION SHALL BE AS PER MANUFACTURER'S RECOMMENDATIONS.

SILT SOCK EROSION CONTROL BARRIER

N.T.S.

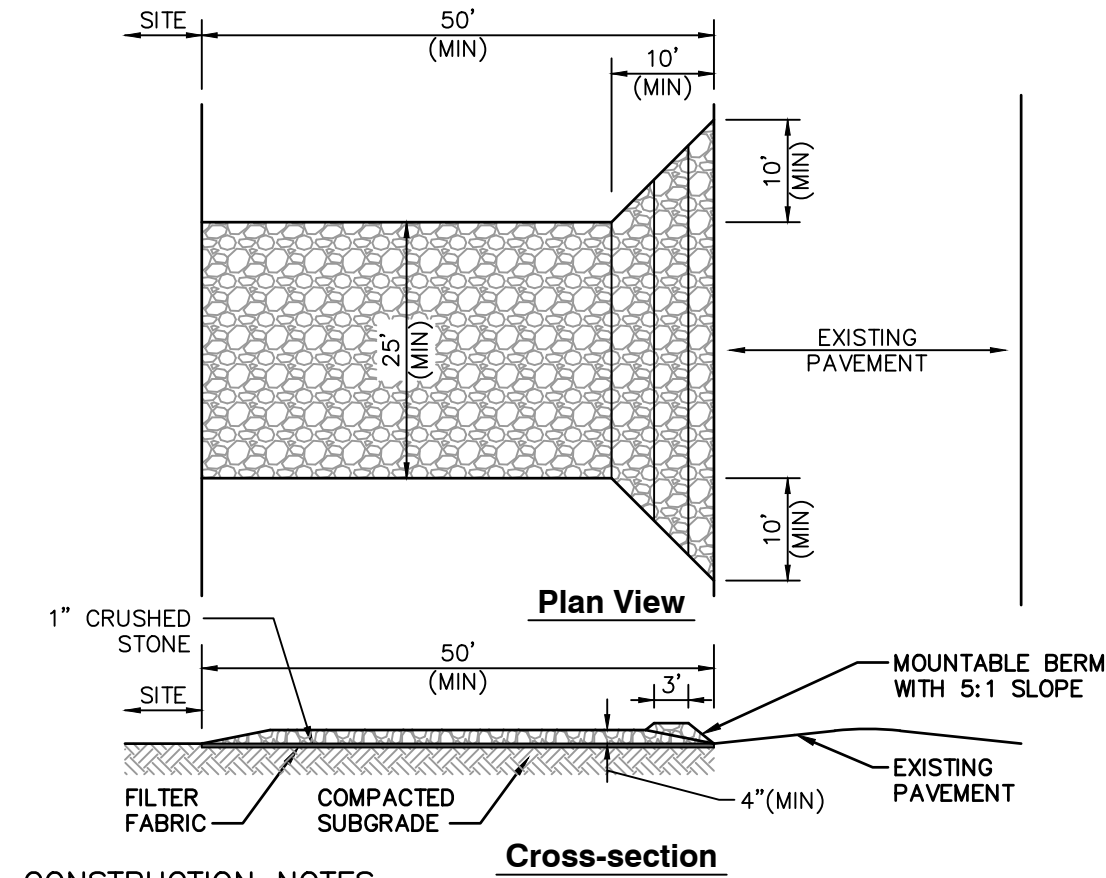

CONSTRUCTION NOTES

1. ENTRANCE WIDTH SHALL BE A TWENTY-FIVE (25) FOOT MINIMUM, BUT NOT LESS THAN THE FULL WIDTH AT POINTS WHERE INGRESS OR EGRESS OCCURS.
2. THE ENTRANCE SHALL BE MAINTAINED IN A CONDITION WHICH SHALL PREVENT TRACKING OR FLOWING OF SEDIMENT ONTO PUBLIC RIGHTS-OF-WAY. THIS MAY REQUIRE PERIODIC TOP DRESSING WITH ADDITIONAL STONE AS CONDITIONS DEMAND AND REPAIR OR CLEANOUT OF ANY MEASURES USED TO TRAP SEDIMENT. ALL SEDIMENT SPILLED, DROPPED, WASHED OR TRACKED ONTO PUBLIC RIGHTS-OF-WAY MUST BE REMOVED IMMEDIATELY. PERIODIC INSPECTION AND MAINTENANCE SHALL BE PROVIDED AS NEEDED.
3. STABILIZED CONSTRUCTION ENTRANCE SHALL BE REMOVED PRIOR TO FINAL FINISHED MATERIALS BEING INSTALLED.

STABILIZED CONSTRUCTION EXIT

N.T.S.



DRAFT

NO

15/07/2019 11:04 AM - LP 7/23/2019 11:04 AM