

Building Sketch (Page - 1)

Borrower/Client						
Property Address 704 Crowe Dairy Rd						
City Forest City		County Rutherford		State NC		Zip Code 28043
Lender						

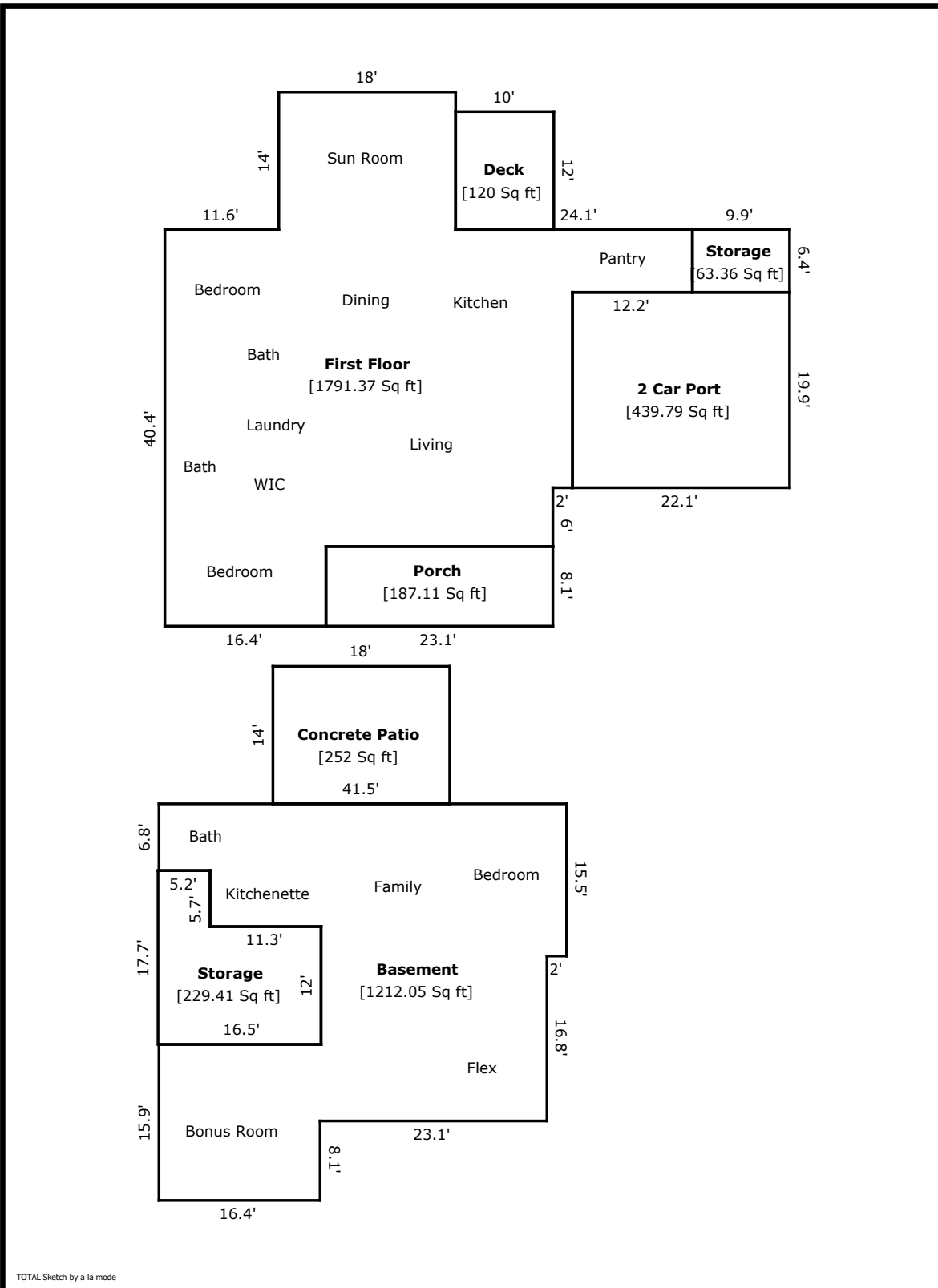

Building Sketch (Page - 2)

Borrower/Client					
Property Address		704 Crowe Dairy Rd			
City	Forest City	County	Rutherford	State	NC
		Zip Code	28043		
Lender					

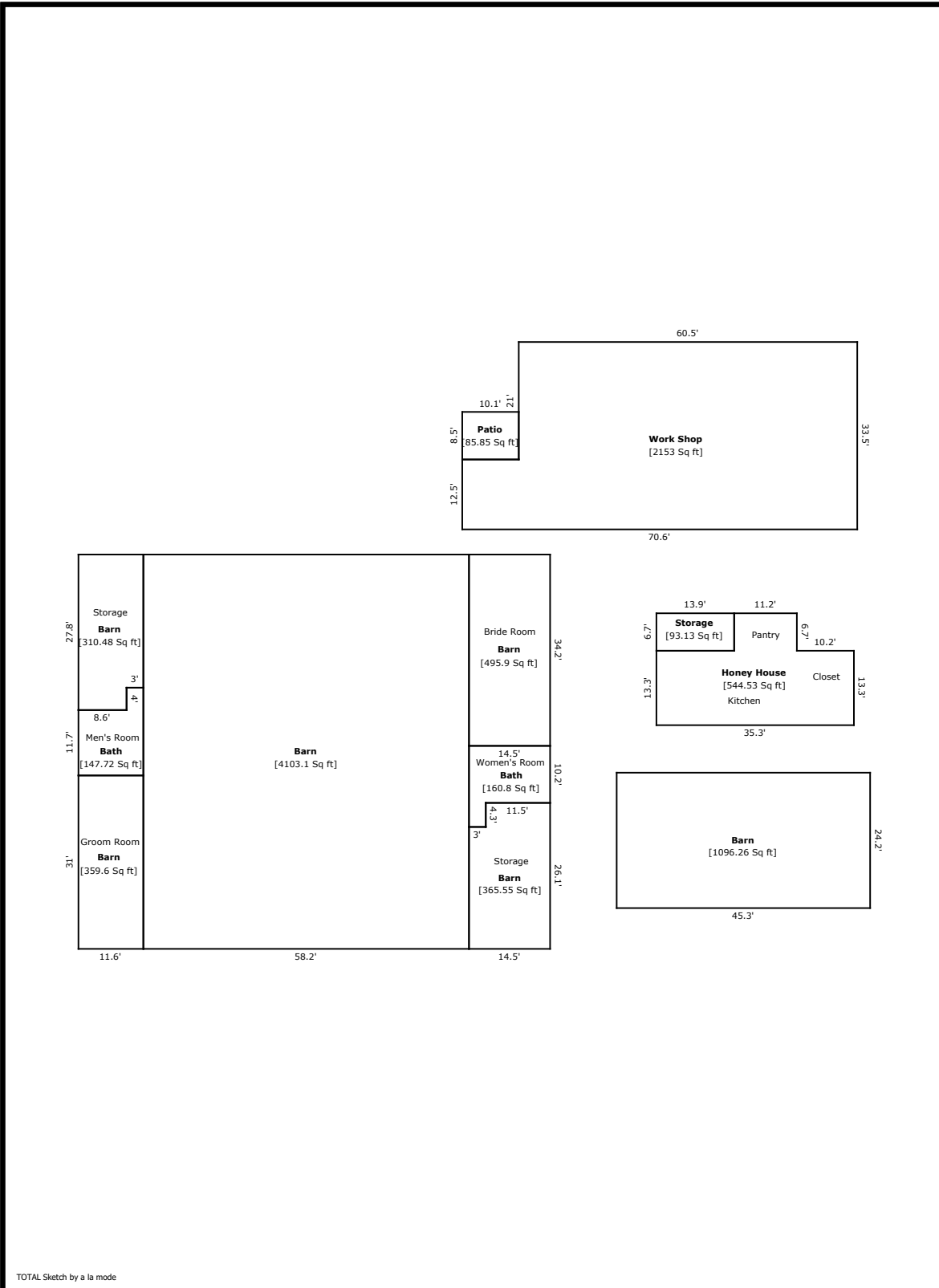

TOTAL Sketch by a la mode

Building Sketch (Page - 3)

Borrower/Client					
Property Address	704 Crowe Dairy Rd				
City	Forest City	County	Rutherford	State	NC
				Zip Code	28043
Lender					

TOTAL Sketch by a la mode

Area Calculations Summary

Living Area	Calculation Details	
First Floor	1791.37 Sq ft	$18 \times 14 = 252$ $6.4 \times 12.2 = 78.08$ $41.5 \times 26.3 = 1091.45$ $14.1 \times 16.4 = 231.24$ $6 \times 23.1 = 138.6$
Basement	1212.05 Sq ft	$15.9 \times 16.4 = 260.76$ $6.8 \times 5.2 = 35.36$ $12.5 \times 11.3 = 141.25$ $25 \times 15.5 = 387.5$ $16.8 \times 23 = 386.4$ $0.1 \times 7.8 = 0.78$
Total Living Area (Rounded):	3003 Sq ft	
Non-living Area		
Deck	120 Sq ft	$10 \times 12 = 120$
2 Car Port	439.79 Sq ft	$19.9 \times 22.1 = 439.79$
Storage	63.36 Sq ft	$9.9 \times 6.4 = 63.36$
Porch	187.11 Sq ft	$8.1 \times 23.1 = 187.11$
Storage	229.41 Sq ft	$12 \times 11.3 = 135.6$ $5.3 \times 17.7 = 93.81$
Concrete Patio	252 Sq ft	$18 \times 14 = 252$
Barn	359.6 Sq ft	$11.6 \times 31 = 359.6$
Bath	147.72 Sq ft	$11.6 \times 11.7 = 135.72$ $4 \times 3 = 12$
Barn	310.48 Sq ft	$11.6 \times 23.8 = 276.08$ $4 \times 8.6 = 34.4$
Barn	4103.1 Sq ft	$58.2 \times 70.5 = 4103.1$
Barn	495.9 Sq ft	$14.5 \times 34.2 = 495.9$
Bath	160.8 Sq ft	$10.2 \times 11.5 = 117.3$ $14.5 \times 3 = 43.5$
Barn	365.55 Sq ft	$14.5 \times 21.8 = 316.1$ $4.3 \times 11.5 = 49.45$
Barn	1096.26 Sq ft	$45.3 \times 24.2 = 1096.26$
Storage	93.13 Sq ft	$6.7 \times 13.9 = 93.13$
Honey House	544.53 Sq ft	$11.2 \times 6.7 = 75.04$ $13.3 \times 35.3 = 469.49$
Work Shop	2153 Sq ft	$12.5 \times 10.1 = 126.25$ $33.5 \times 60.5 = 2026.75$
Patio	85.85 Sq ft	$10.1 \times 8.5 = 85.85$