

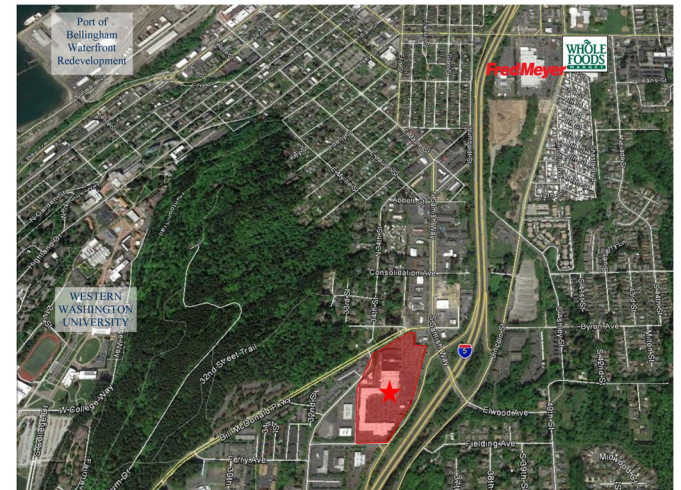

# FOR LEASE

Sehome Village  
36th Street  
Bellingham, WA 98225  
\$30.00 PSF + NNN

- Suite 330, 3,500 SF of shell space
- High Traffic Shopping Center
- Highly Visible to I-5, off of the WWU Exit
- Abundant Parking
- Neighboring Tenants: REI, Rite Aid, Haggen, Starbucks Drive-Thru & Ace Hardware
- Within walking distance of Western Washington University



**Brian Finnegan, CCIM**  
Cell: 360.739.9300  
brian@westcomproperties.com  
www.westcomproperties.com

**WestCom**  
PROPERTIES, INC

3111 Newmarket St., Ste 108  
Bellingham, WA 98226  
office: 360.647.2856

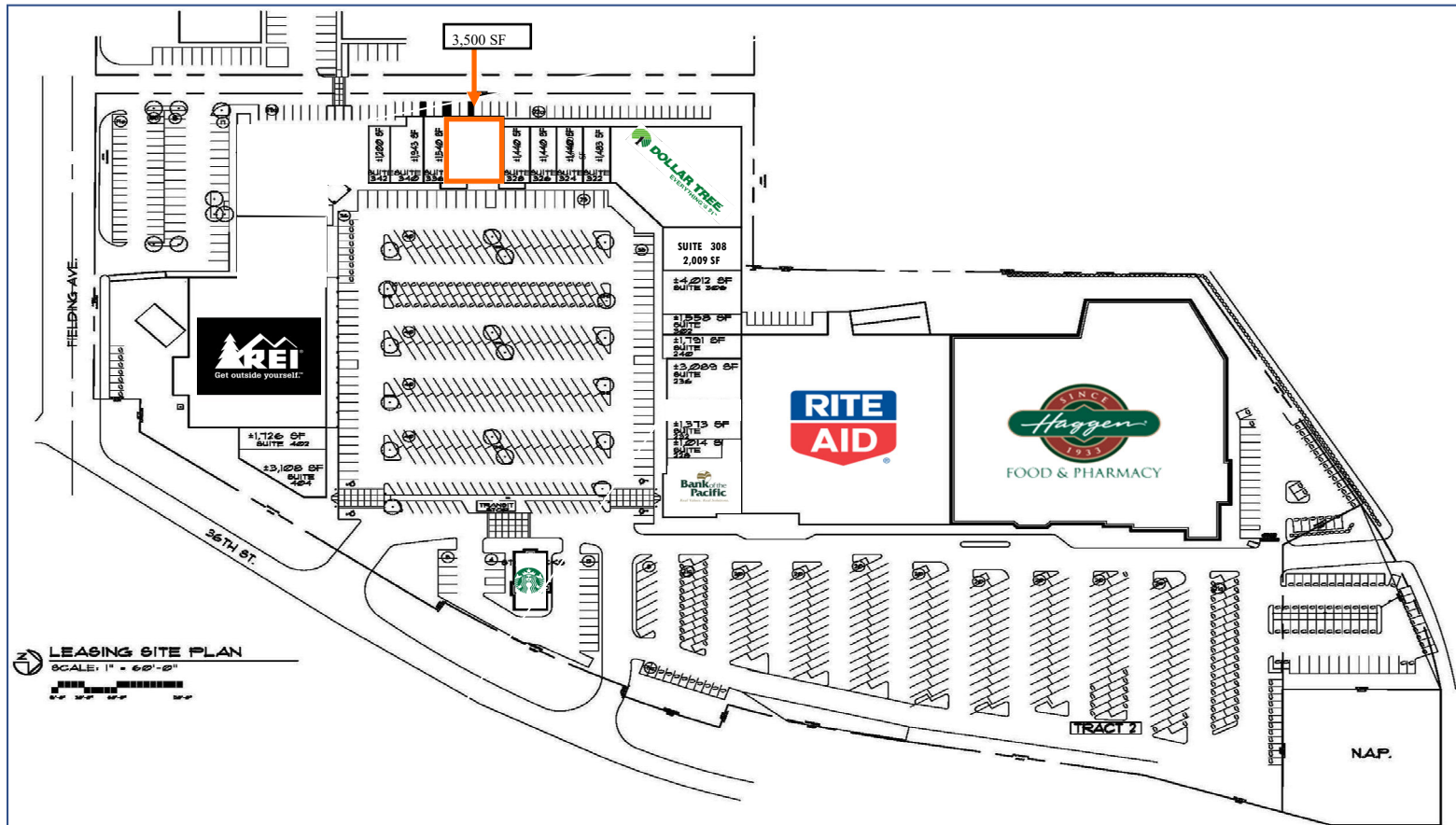

LEASING SITE PLAN  
SCALE: 1" = 60'-0"

2016 Demographics	1 Mile	3 Mile	5 Mile
Population	16,044	63,159	96,365
Median Household Income	\$33,354	\$43,988	\$47,680
Average Household Income	\$53,659	\$68,573	\$66,553
Per Capita Income	\$21,470	\$29,596	\$28,790

Source: U.S. Bureau of the Census, 2000 Census of Population and Housing. Esri forecasts for 2016 and 2021.

## Traffic Counts



<b>1</b>	Samish Way	Year: 2021	2,898	Year: 2019	2,900	Year: 2018	2,900
<b>2</b>	<b>I 5</b> S Samish Way	Year: 2021	43,691				
<b>3</b>	Samish Way	Year: 2021	2,852	Year: 2019	2,700	Year: 2018	2,700
<b>4</b>	Bill McDonald Pkwy	Year: 2021	6,873	Year: 2019	7,300	Year: 2018	7,300
<b>5</b>	Byron Ave	Year: 2021	6,731	Year: 2019	7,200	Year: 2018	7,200
<b>6</b>	<b>I 5</b> E Maple St	Year: 2021	56,077				
<b>7</b>	<b>I 5</b> Kellogg St	Year: 2021	52,065	Year: 2019	58,000	Year: 2018	48,000
<b>8</b>	Lakeway Dr	Year: 2021	3,434	Year: 2019	3,800	Year: 2018	3,800
<b>9</b>	S Samish Way	Year: 2019	58,000	Year: 2018	49,000		
<b>10</b>	<b>I- 5</b> Old Fairhaven Pkwy	Year: 2018	58,000	Year: 2017	58,000	Year: 2015	55,000
<b>11</b>	<b>I- 5</b> Samish Way	Year: 2017	49,000	Year: 2015	47,000	Year: 2014	45,000
<b>12</b>	<b>I- 5</b> Samish Way	Year: 2017	6,400	Year: 2015	61,000	Year: 2014	59,000
<b>13</b>	<b>Lakeway Dr</b> Grant St	Year: 2017	23,945	Year: 2015	23,723	Year: 2010	22,600
<b>14</b>	<b>36th St</b> Ridgmont Way	Year: 2014	9,600	Year: 2010	10,400	Year: 2008	11,600
<b>15</b>	<b>Fielding Ave</b> 32nd St	Year: 2014	7,300	Year: 2010	8,300	Year: 2009	8,310
<b>16</b>	<b>Elwood Ave</b> 40th St	Year: 2014	1,300	Year: 2010	1,400	Year: 2009	1,383
<b>17</b>	<b>Bill McDonald Pkwy</b> Ferry Ave	Year: 2014	12,800	Year: 2010	12,700	Year: 2009	12,695
<b>18</b>	<b>Samish Way</b> Taylor Ave	Year: 2014	6,200	Year: 2010	7,100	Year: 2009	7,121
<b>19</b>	<b>32nd St</b> Adams Ave	Year: 2014	7,000	Year: 2010	7,400	Year: 2009	7,363
<b>20</b>	<b>N Samish Way</b> Abbott St	Year: 2014	13,100	Year: 2010	12,900	Year: 2008	12,900

**Brian Finnegan, CCIM**  
brian@westcomproperties.com  
360-739-9300

**MOODY'S**  
ANALYTICS

Catylist

## Demographic Report

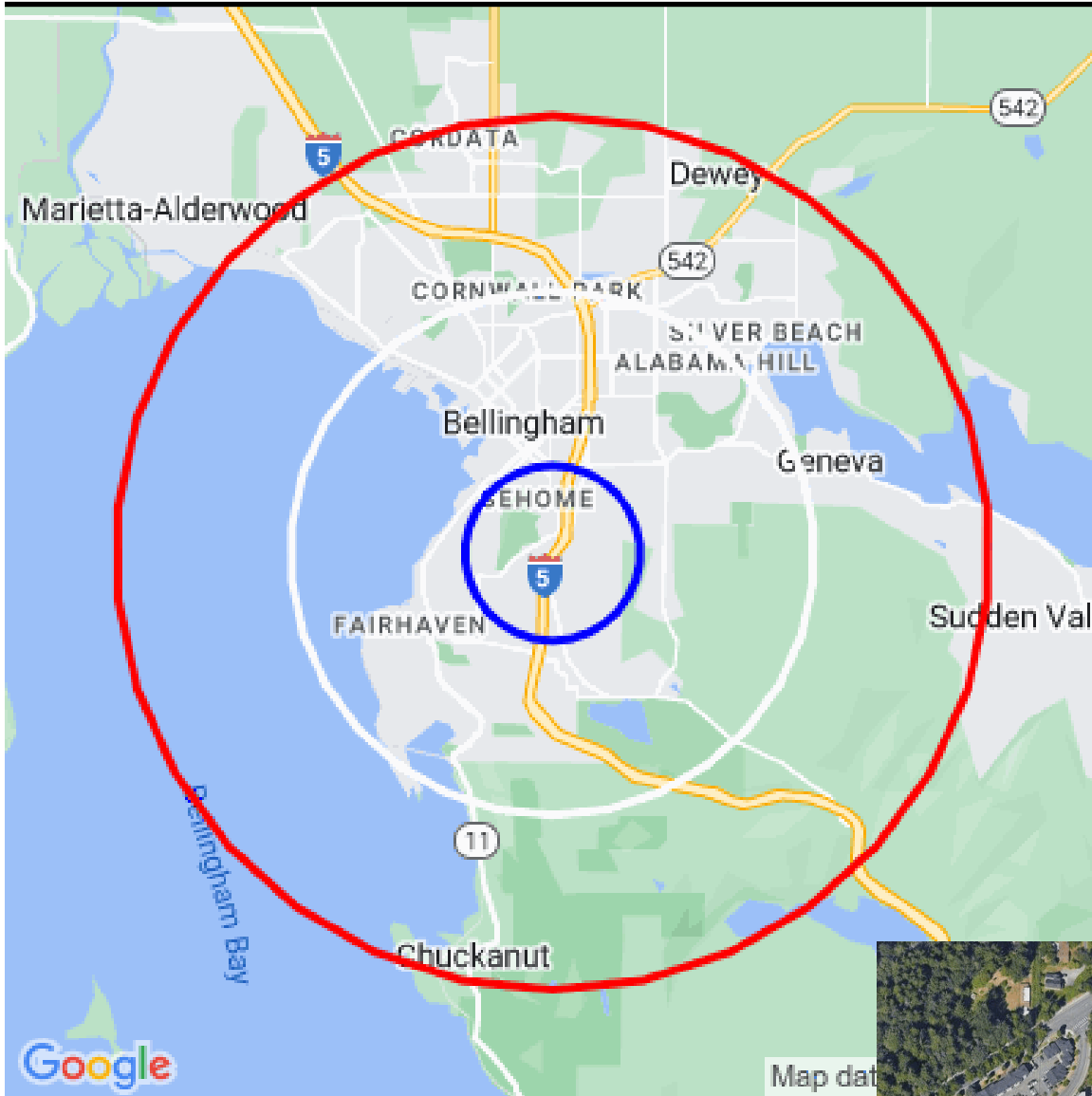

## Sehome Village

### Population

Distance	Male	Female	Total
1- Mile	2,909	3,287	6,196
3- Mile	20,217	22,017	42,234
5- Mile	34,821	37,466	72,287



**Brian Finnegan, CCIM**  
 brian@westcomproperties.com  
 360-739-9300

**MOODY'S**  
 ANALYTICS

Catylist

# Sehome Village

# MOODY'S

Westcom Properties, Inc.

3111 New Market St. Bellingham, WA 98226 | 360-647-2856



Google

Imagery ©2024 Airbus, CNES / Airbus, Maxar Technologies, USDA/FPAC/GEO

# Sehome Village

404 36th Street  
Bellingham, WA 98225

**Brian Finnegan, CCIM**  
brian@westcomproperties.com  
360-739-9300

**MOODY'S**  
ANALYTICS

Catylist

This information supplied herein is from sources we deem reliable. It is provided without any representation, warranty or guarantee, expressed or implied as to its accuracy. Prospective Buyer or Tenant should conduct an independent investigation and verification of all matters deemed to be material, including, but not limited to, statements of income and expenses. Consult your attorney, accountant, or other prof. advisor.