

**SURVEY OF A 3.216 ACRE PARCEL OF LAND LOCATED IN  
NW/4 SECTION 9, TOWNSHIP 14 NORTH,  
RANGE 13 W, DeSOTO PARISH, LOUISIANA**

**LEGEND**

- ⊙ Power Pole
- X— Fence
- Power Ped.
- △ Telephone Ped.
- Found Iron Pipe
- Set Iron Pipe

Scale: 1" = 200'

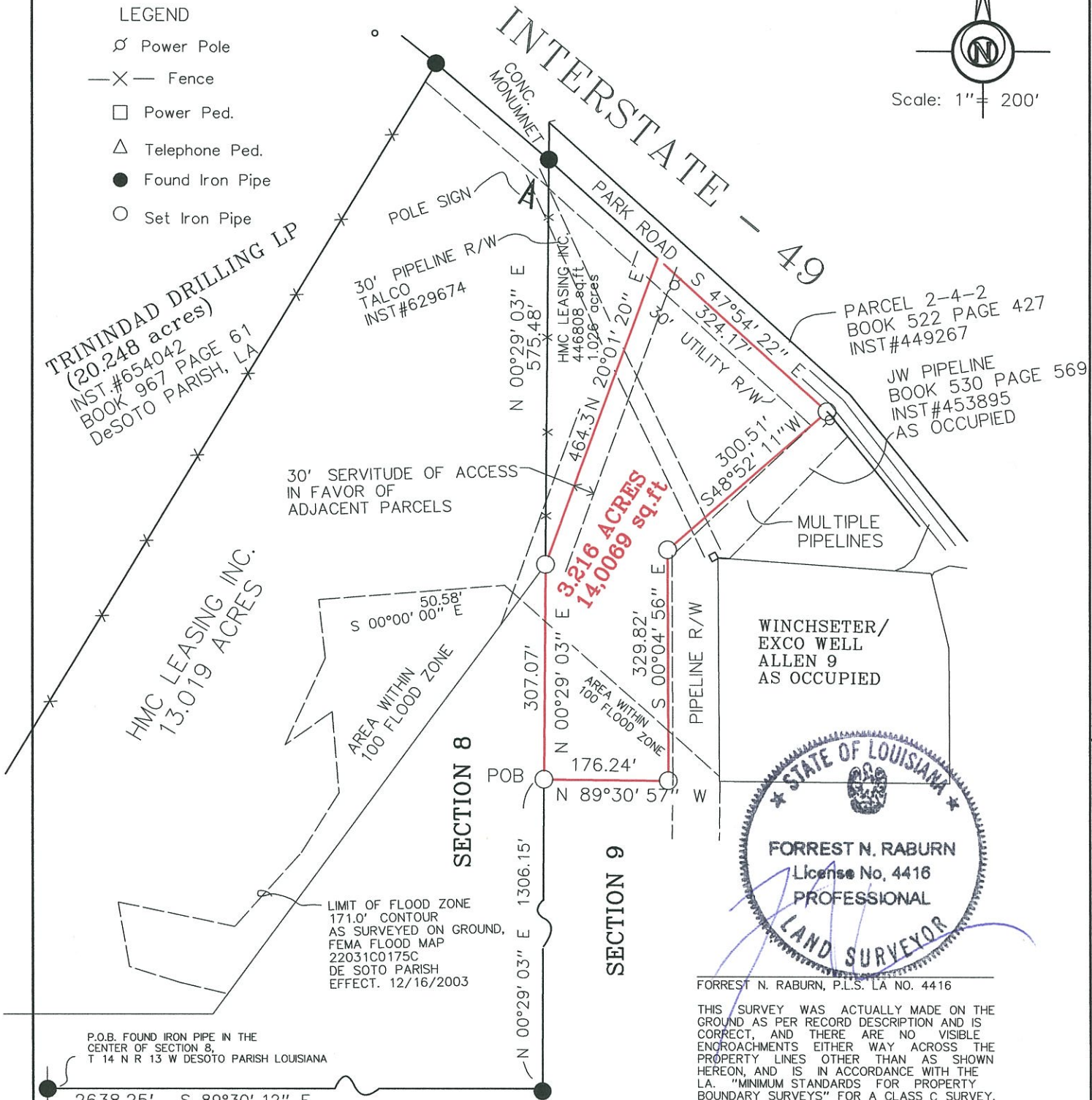
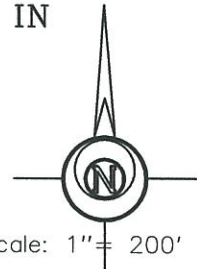

FORREST N. RABURN, P.L.S. LA NO. 4416  
THIS SURVEY WAS ACTUALLY MADE ON THE GROUND AS PER RECORD DESCRIPTION AND IS CORRECT, AND THERE ARE NO VISIBLE ENROACHMENTS EITHER WAY ACROSS THE PROPERTY LINES OTHER THAN AS SHOWN HEREON, AND IS IN ACCORDANCE WITH THE LA. "MINIMUM STANDARDS FOR PROPERTY BOUNDARY SURVEYS" FOR A CLASS C SURVEY.

1) NO TITLE SEARCH AS BEEN PROVIDED, REQUESTED OF, OR DONE BY RABURN AND ASSOCIATES. OTHER MATTERS OF TITLE MAY BE SHOWN TO EFFECT THIS PROPERTY SHOULD A TITLE SEARCH BE PERFORMED.

2) THIS TRACT FRONTS A PUBLIC STREET  
3) BEARINGS ARE BASED ON THE FOLLOWING SURVEY:  
GPS STATE PLANE NAD '27  
4) A PORTION OF THIS PROPERTY IS LOCATED IN A 100 YEAR FLOOD ZONE. PER FEMA FIRM MAP 22031C0175C, DE SOTO PARISH, EFFECTIVE DECEMBER 16, 2003.

PROPERTY DESCRIPTION OF A 3.216 ACRE TRACT OF LAND LYING WITHIN A CALLED 60.348 ACRE TRACT OF LAND IN THE NORTHWEST QUARTER OF SECTION 9, TOWNSHIP 14 NORTH, RANGE 13 WEST, DESOTO PARISH, LOUISIANA

Beginning at a found iron pipe being the center of Section 8, Township 14 North. Range 13 West, Desoto Parish Louisiana

- THENCE South 89°30' 12" East with the South line of a 158.31 acre tract, a distance of 2638.25 feet to a found iron pipe;
- THENCE North 00°29' 03" East as distance of 1306.15' feet with the East line of said tract to a set iron rod and the TRUE POINT OF BEGINNING of this 3.216 acre tract
- THENCE North 00°29' 03" East a distance of 307.07 feet to a set iron rod for corner;
- THENCE North 20°01' 20" East a distance of 464.31 feet to a set iron rod for corner lying in the south Right-of-Way of Park Road, PARCEL 2-4-2 BOOK 522 PAGE 427 INST#449267 as recorded in DeSoto Parish Records;
- THENCE South 47°54' 22" East, with said Right-of-Way line, a distance of 324.17 feet to a set iron pipe for corner;
- THENCE South 48°52' 11" West a distance of 300.51 feet to set iron rod for a corner;
- THENCE South 00°04' 56" East a distance of 329.82 feet to a set iron rod for corner;
- THENCE North 89°30' 57" West a distance of 176.24 feet which is the POINT OF BEGINNING, and containing 140,069 square feet or 3.216 acre of land, more or less. AS PER PLAT

JOB #10-074  
DATE 4-21-10

**RABURN AND ASSOCIATES LLC engineering and surveying**  
3431 PINES ROAD, SHREVEPORT, LA 71119 ~ (318) 636-2537