

EXISTING BASEMENT PLAN
SCALE 1:100

EXISTING GROUND FLOOR PLAN
SCALE 1:100

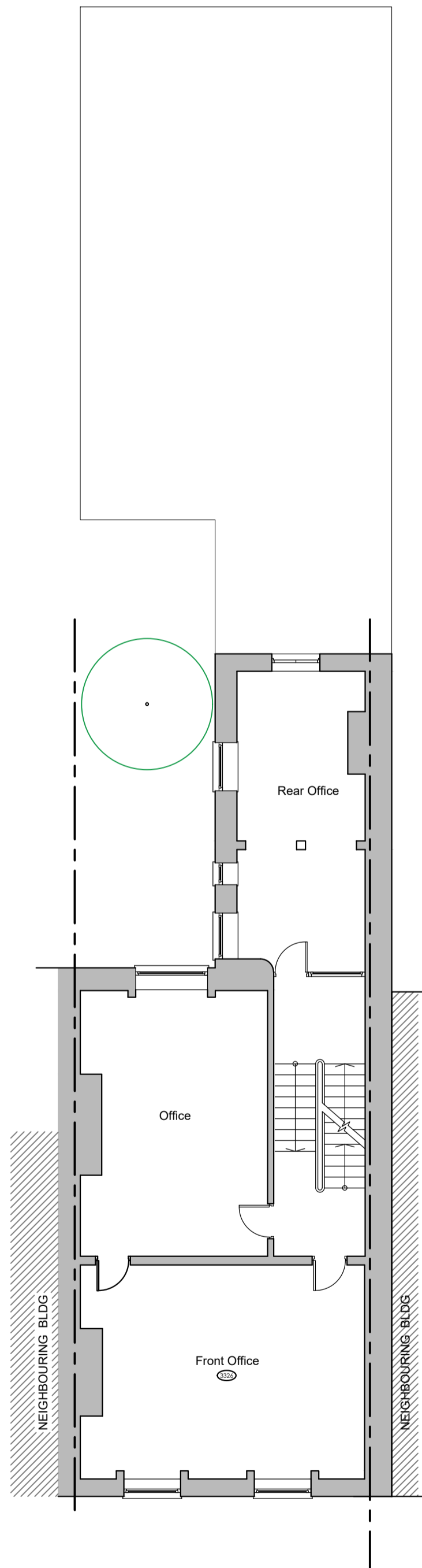

EXISTING FIRST FLOOR PLAN
SCALE 1:100



mf ■ architecture

project: 76 Rodney Street
title: existing floor plans

FOR PLANNING ONLY

date: 01.10.24
scale: 1:100 @ A2
drawn: sp
dwg.no: 1005•P02 • -



EXISTING ELEVATION (ROSCOE STREET)
SCALE 1:100

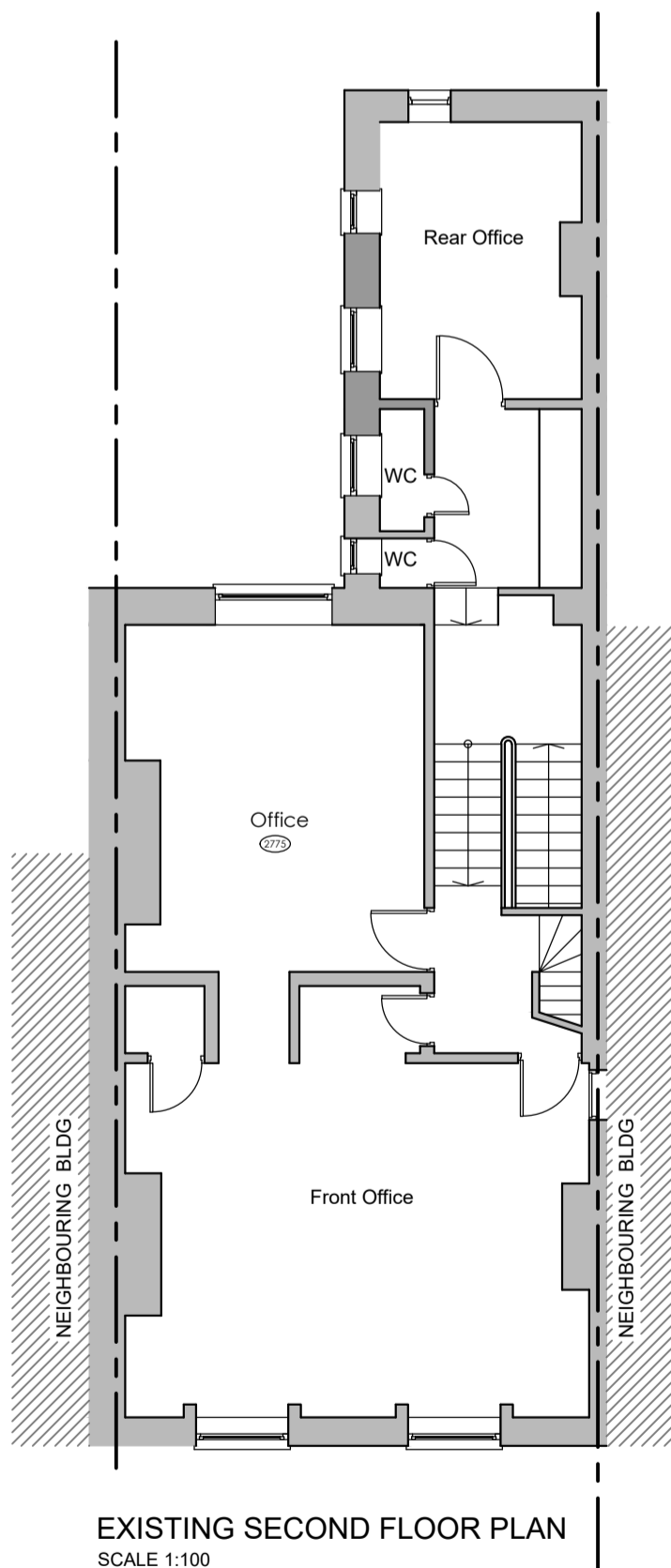

EXISTING SECOND FLOOR PLAN
SCALE 1:100

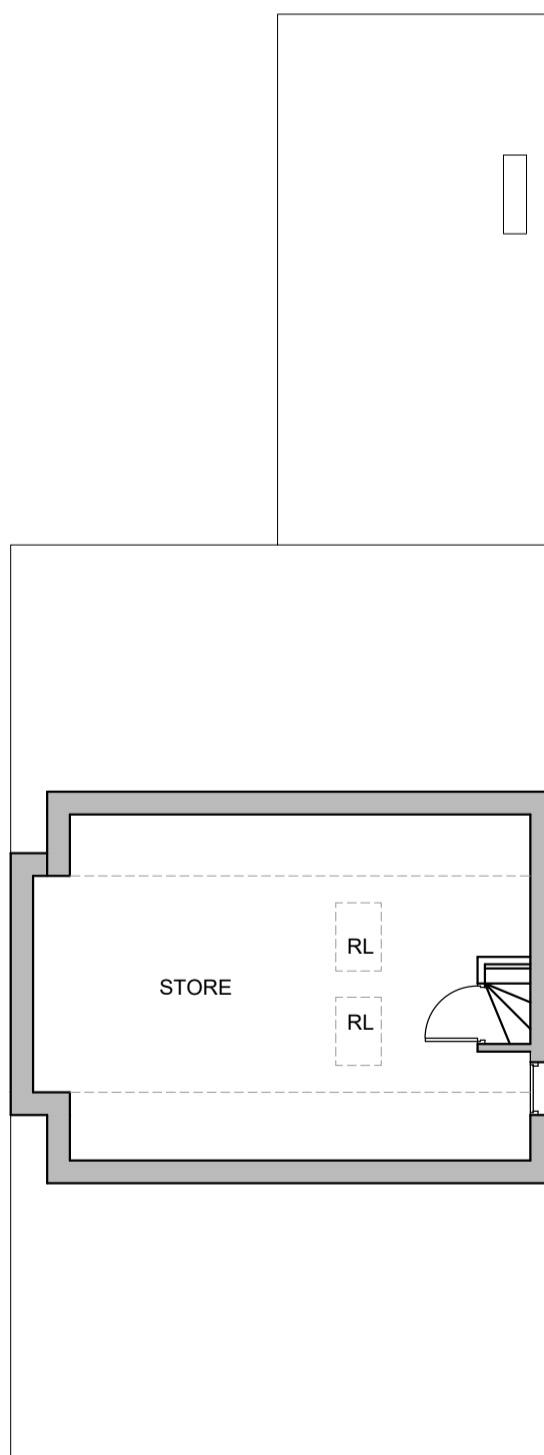

EXISTING LOFT FLOOR PLAN
SCALE 1:100



mf ■ architecture

project: 76 Rodney Street

title: existing floor plans
& roscoe street
elevation

FOR PLANNING ONLY

date: 01.10.24
scale: 1:100 @ A2
drawn: sp

dwg.no:
1005•P03 • -