

20 JOICE STREET SAN FRANCISCO, CA 94108

COMPASS

6 Units | 3,750 sq. ft.** | \$1,495,000



Kevin Wong

DRE# 01331542
M: 415.290.2927
kevin.s.wong@compass.com
www.kevinwong.com



Anna Yu

DRE#: 02117792
M: 415.328.1985
anna.yu@compass.com



KW KEVIN S.
WONG

PROPERTY DESCRIPTION



Built in 1913 this 6-unit building in Nob Hill is a fantastic investment opportunity and four units have been recently updated. Comprised of three studios and three 1-bedroom apartments. Fully occupied, yielding a 9.37% cap rate and 8.17 GRM. The building also has a large storage area in the back and views of downtown from the roof. 100 WalkScore with convenient access to Chinatown, Financial District, Union Square, cable cars, and public transit.



PROPERTY DETAILS

. .
. .



6
Total number
of units

Property Overview

1914*
Year built

0256-023*
Parcel number

3,750**
Building Sq Ft

1,115*
Sq Ft Lot



Unit mix

3 1 Bed | 1 Bath Apartments

3 Studios

Nob Hill
Neighborhood

* Per tax records
** Per estimate from appraiser

INVESTMENT DETAILS

Financial Overview

\$1,495,000

Price

8.17

GRM

9.37 %

Cap rate

\$249,167

Price per Unit

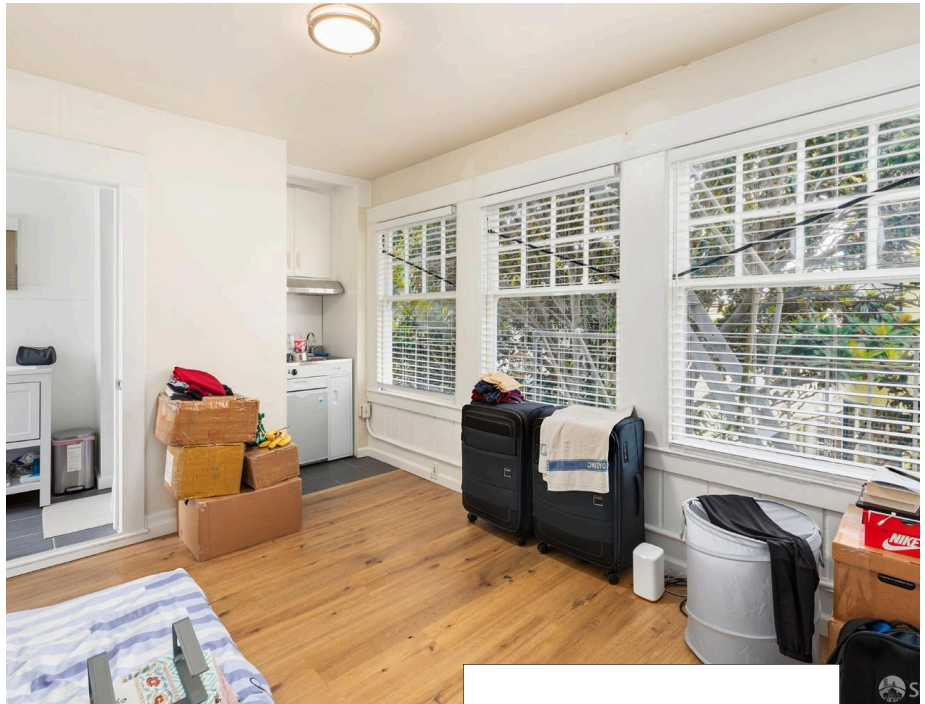

\$399

Price per Sq Ft



FINANCIAL OVERVIEW

. . .
. . .
. . .

Operating Data

Gross Rents	\$165,114
RUBs + Laundry + Storage	\$17,940
Expenses	\$43,003
Net Operating Income	\$140,051

Expenses

Property Taxes	\$16,744*
Insurance	\$2,730
PGE	\$5,012
Water	\$5,918
Garbage	\$2,617
Repairs & Maintenance	\$3,000
Management	\$6,982
Total Expenses	\$43,003

**based on the asking price*

. . .
. . .

RENT ROLL

. . .
. . .
. . .

Unit	Unit Type	Current Rent	Move-in Date	Last Rent Increase
1	studio	\$1,571.70	10/11/2024	01/01/2026
2	1 bed/1 bath	\$1,159.04	08/05/1997	04/01/2026
3	studio	\$2,595.00	06/05/2026	
4	1 bed/1 bath	\$4,500.00	11/01/2025	
5	studio	\$2,595.00	05/31/2026	
6	1 bed/1 bath	\$1,338.79	07/15/1994	10/01/2025
	storage with #4	\$550.00	11/01/2025	04/02/2026

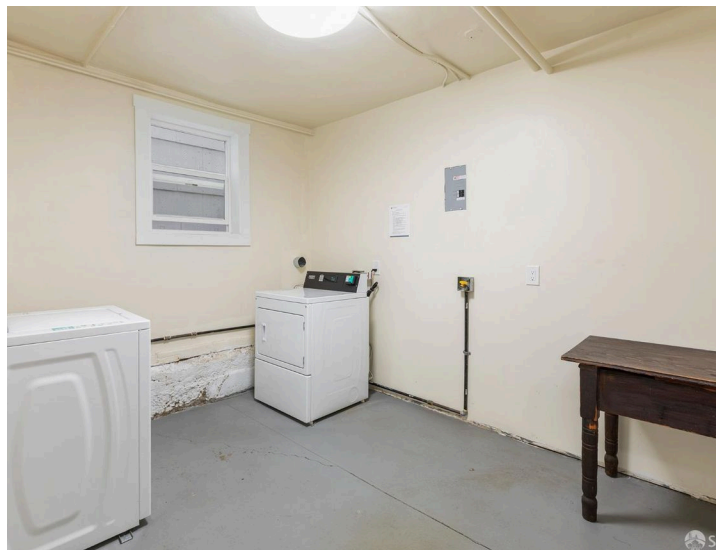
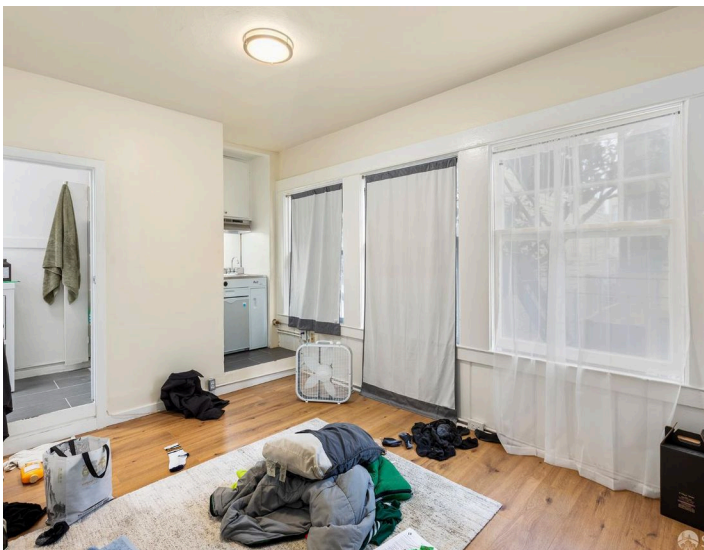

FLOOR PLANS

• • •
• • •
• • •

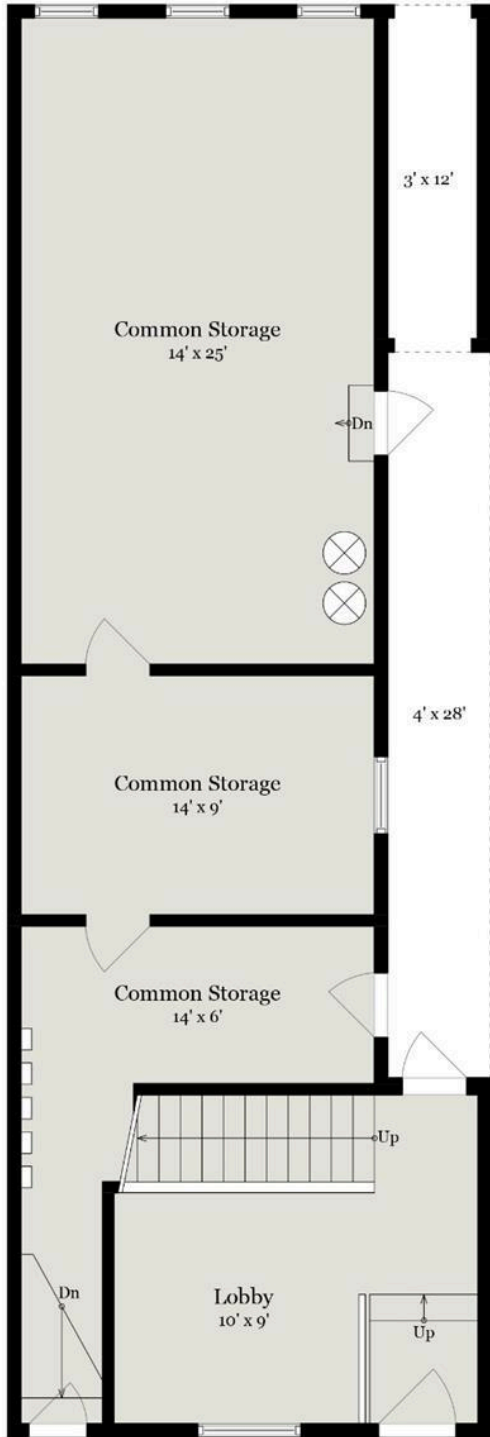

FLOOR PLANS

. . .
. . .
. . .

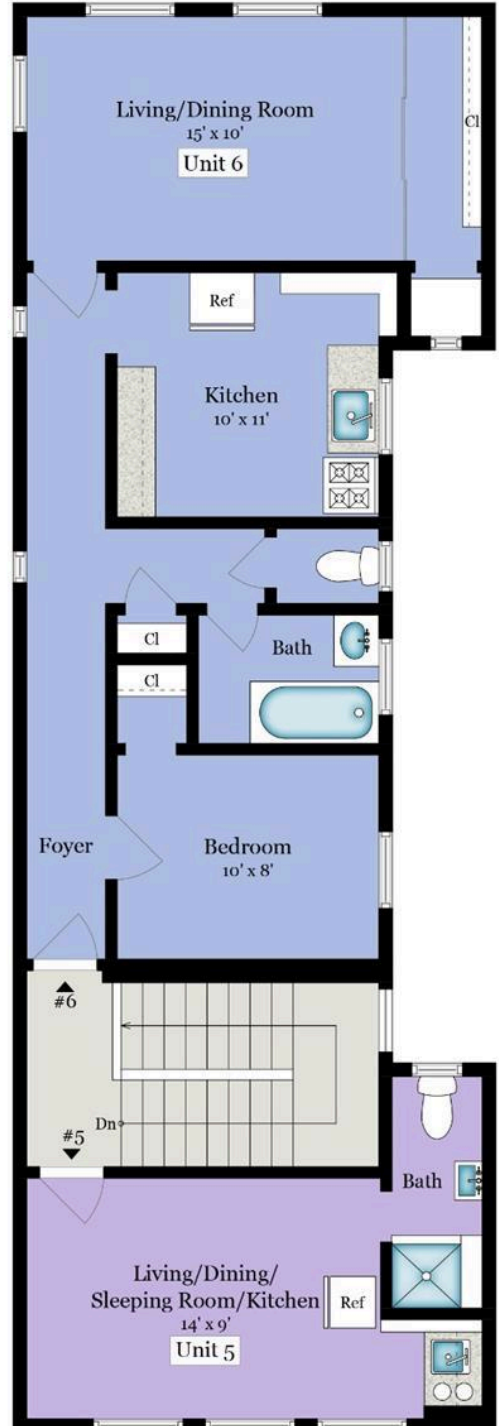
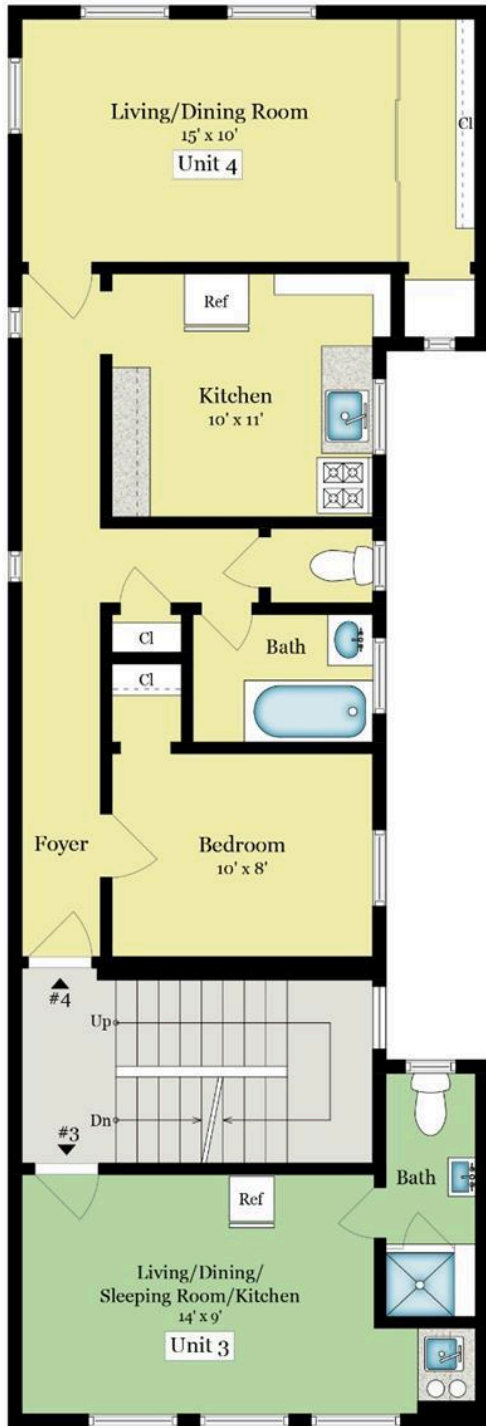

20 Joice Street, San Francisco, CA 94108

Downtown San Francisco

3-1 bed 3 studios 3,750 SF \$1,495,000

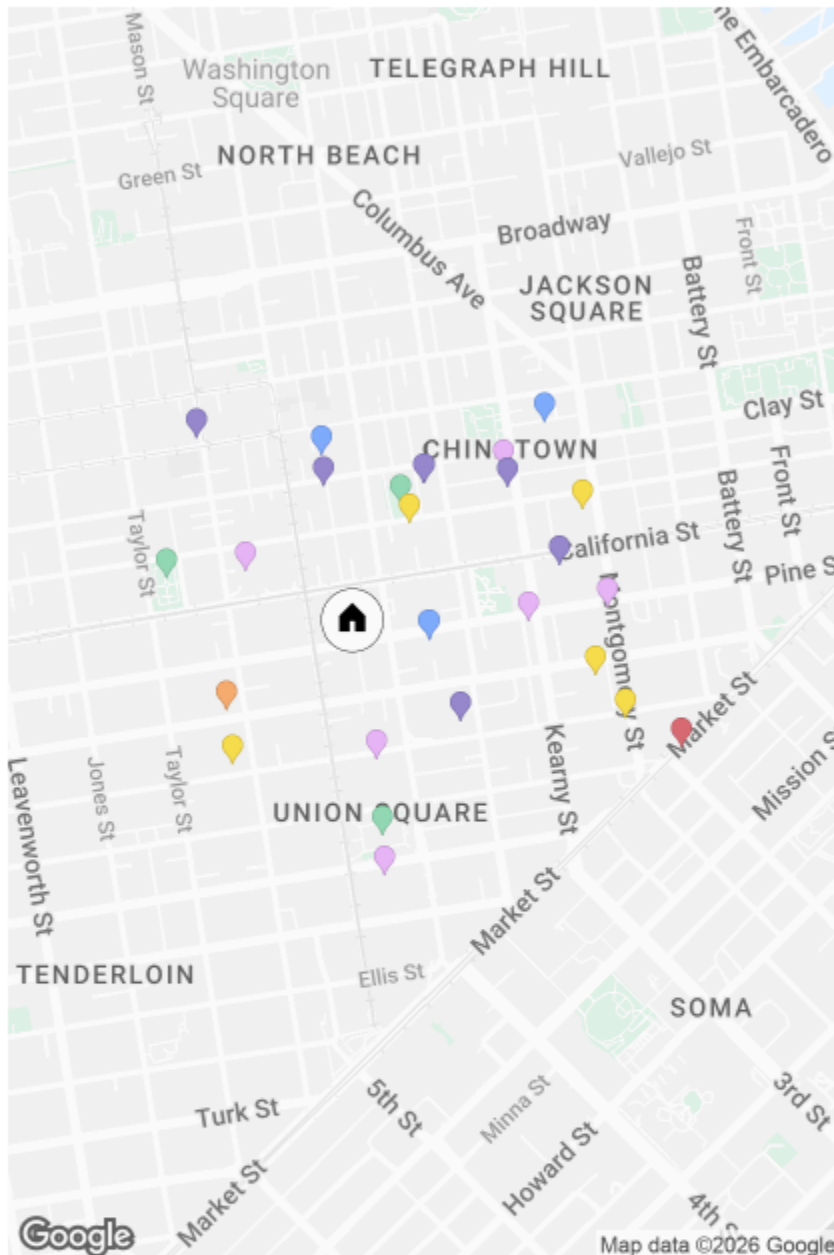

GROCERY STORES

Bush Market, 0.18mi

RESTAURANTS

Fairmont San Francisco, 0.14mi
 McDonald's, 0.16mi
 R & G Lounge, 0.25mi
 The Cheesecake Factory, 0.30mi
 Aji Kiji, 0.20mi
 JOE & THE JUICE, 0.30mi

GYMS

Chinatown YMCA, 0.13mi
 Academy of Art University - Recreation & Gym, 0.22mi
 Barry's FiDi, 0.29mi
 Planet Fitness, 0.30mi
 24 Hour Fitness, 0.34mi

ENTERTAINMENT

Chinese Historical Society of America Museum, 0.16mi
 Cable Car Museum, 0.28mi

Book Club of California, 0.17mi
 Unbound Books and Coffee 格外书店, 0.18mi
 Hair & Scalp Spa, 0.24mi
 Bay Club Financial District, 0.25mi

PUBLIC TRANSIT

Montgomery, 0.41mi

PARKS

Willie "Woo Woo" Wong Playground Park, 0.15mi
 Huntington Park, 0.22mi
 Union Square, 0.25mi

SCHOOLS

Ecole Notre Dame Des Victoires, 0.09mi
 Lau (Gordon J.) Elementary School, 0.20mi
 Edwin and Anita Lee Newcomer School, 0.32mi



Kevin Wong

DRE# 01331542
 M: 415.290.2927
 kevin.s.wong@compass.com
 www.kevinwong.com



Anna Yu

DRE#: 02117792
 M: 415.328.1985
 anna.yu@compass.com

Compass is a real estate broker licensed by the State of California operating under multiple entities. License Numbers 01991628, 01527235, 01527365. All material is intended for informational purposes only and is compiled from sources deemed reliable but is subject to errors, omissions, changes in price, condition, sale, or withdrawal without notice. No statement is made as to the accuracy of any description or measurements (including square footage). This is not intended to solicit property already listed. No financial or legal advice provided. Equal Housing Opportunity. Photos may be virtually staged or digitally enhanced and may not reflect actual property conditions.



CONFIDENTIALITY AND DISCLAIMER

This Offering Memorandum has been prepared exclusively by Compass on behalf of the owner of the property (the "Owner"), regarding the purchase of property described herein at 20 Joice St, San Francisco (the "Property"). It is intended solely for your limited use and benefit in determining whether you desire to express further interest in the purchase of the Property. The materials in this Offering Memorandum contain selected information pertaining to the Property and do not purport to be a representation of the state of affairs of the Property or the Owner, to be all-inclusive or to contain all or part of the information which you may require to evaluate a purchase of the Property.

Although the information contained herein is believed to be correct, Compass, the Owner and their employees disclaim any and all liability for representations and warranties, expressed and implied or inaccuracies contained in or omitted from this Offering Memorandum or any other written or oral communication transmitted or made available to you. All financial projections and information are provided for general reference purposes only and are based on assumptions relating to the general economy, market conditions, competition and other factors beyond the control of the Owner and Compass. Therefore, all projections, assumptions and other information provided and made herein are subject to material variation. All measurements are approximations. You shall exercise independent due diligence in verifying all such information. The Owner and Compass expressly reserve the right, in their sole discretion, to reject any or all expressions of interest or offers to purchase the Property, and/or to terminate discussions with any entity at any time with or without notice which may arise as a result of review of this Offering Memorandum.

You agree that this Offering Memorandum and its contents are of a confidential nature, that you will hold and treat it in the strictest of confidence and that you will not disclose this Offering Memorandum or any of its contents to any other entity without the prior written authorization of the Owner or Compass. You also agree that you will use this Offering Memorandum or any of its contents in any manner detrimental to the interest of the Owner or Compass.

If after reviewing this Offering Memorandum, you have no further interest in the Property, kindly return this Offering Memorandum to Compass.

No inspections of the Property are permitted unless accompanied by the Owner or a representative from Compass.



Kevin Wong
DRE# 01331542
M: 415.290.2927
kevin.s.wong@compass.com
www.kevinwong.com



Anna Yu
DRE#: 02117792
M: 415.328.1985
anna.yu@compass.com