

FOR SALE · ATLANTIC PROPERTY SERVICES

36 NY-25A & 6 S. JERSEY AVE

14,818
SQUARE FEET

Setauket, New York

\$3,600,000

ASKING PRICE

14,818 SF

BUILDING SIZE

J-2

ZONING

100 Stalls

PARKING

800 AMPS

POWER

2 Acres

LOT SIZE

ATLANTIC
PROPERTY SERVICES

James Dunn: 516-729-0079 · Trevor Dunn: 631-834-2800 · atlanticproperty.com

OFFICE / RETAIL · INVESTMENT OPPORTUNITY

Well-Positioned Commercial Portfolio



BUILDING SIZE

14,818 SF±

PROPERTY TYPE

Office / Retail

CEILING HEIGHT

Standard

ZONING

J-2

POWER

800 AMPS

PARKING

100 Stalls

LOT SIZE

2 Acres

YEAR BUILT

2003

■ INVESTMENT SALE · CASH-FLOWING ASSET · 8.72% CAP RATE · NOI: \$313,815

\$3,600,000

ASKING PRICE

For Sale

ATLANTIC PROPERTY SERVICES

James Dunn: 516-729-0079 · Trevor Dunn: 631-834-2800 · atlanticproperty.com

Investment Summary

14,818 SF two-building portfolio · Cash-flowing tenants · Strong cap rate · Income & expense overview

\$420,081

GROSS ANNUAL INCOME

\$106,266

OPERATING EXPENSES

\$313,815

NET OPERATING INCOME

8.72%

CAP RATE

\$3,600,000

ASKING PRICE

PROPERTY TAXES: \$41,341.66 (Recently Reduced) → \$32,890.63 (Pending Reduction)

RENT ROLL SUMMARY

OPERATING EXPENSES

Suite	Tenant	SF	Annual Rent	Lease End
6A	Paws Unite People	4,220	\$109,464	4/30/2032
6B	Island Sports PT	2,800	\$81,936	4/30/2032
36 Ste 1	Christine T. Rubenstein	3,016	\$84,681	4/1/2030
36 Ste 1	Bridal Rush	3,028	\$90,000	9/1/2036
36 Ste 2	County of Suffolk	1,500	\$54,000	8/31/2029
TOTAL		14,564	\$420,081	

Category	Amount
Landscaping	\$1,200
Security / Alarm	\$1,197
Sprinkler Winterization	\$163
Garbage & Recycling	\$1,514
Repairs & Maintenance	\$672
Labor – Repairs	\$344
Snow Removal	\$2,000
Insurance	\$5,261
Property Tax	\$71,431
Electricity	\$840
Water	\$390
Back Flow Testing	\$250
Property Management	\$21,004
TOTAL EXPENSES	\$106,266

* Bridal Rush lease commences 9/1/2026.

Survey of Property

RIDGE AVENUE – N.Y.S. ROUTE 25A

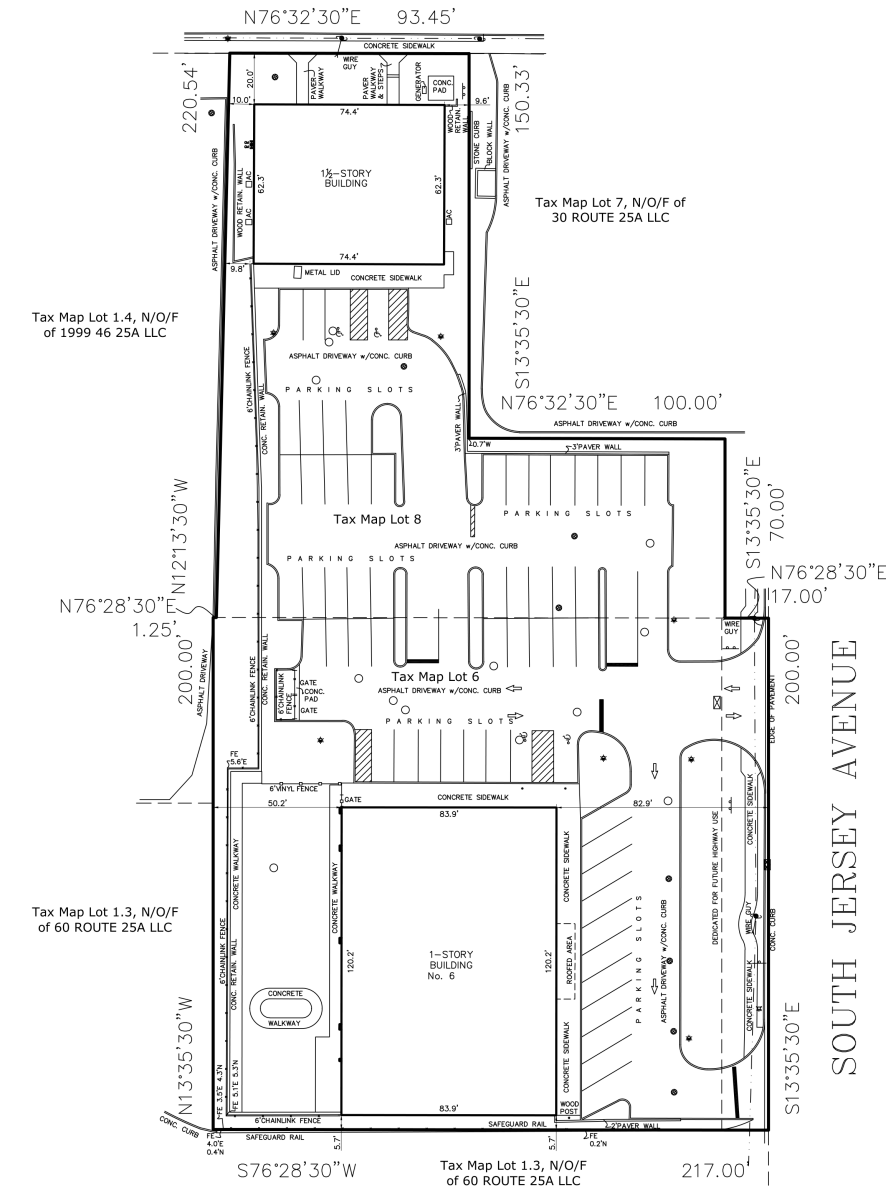

LEGEND:

- CATCH BASIN
- DRAIN GRATE
- FIRE HYDRANT
- LAMP POST
- OVERHEAD UTILITY WIRES
- UTILITY POLE
- MANHOLE
- SIGN
- GAS METER

SURVEY OF PROPERTY
 EAST SETAUKET,
 TOWN OF BROOKHAVEN
 SUFFOLK COUNTY, NEW YORK
 TAX No. 0200-11000-0300-006000 &
 0200-11000-0300-008000
 SCALE 1"=30'
 MARCH 6, 2023
 AREA = 71,594 sq. ft.
 1.644 ac.

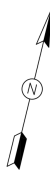

<p>AERIAL LAND SURVEYING, D.P.C. 53 PROBST DRIVE SHIRLEY, NY 11987 PHONE: 633-787-8383 E-MAIL: SURVEYS@AERIALLANDSURVEYING.COM WEBSITE: WWW.AERIALLANDSURVEYING.COM</p>		<p>NOTE: LOCATIONS AND EXISTENCE OF ANY SURFACE UTILITIES AND/OR STRUCTURES NOT READILY VISIBLE ARE NOT CERTIFIED. THE CERTIFICATIONS HEREON ARE NOT TRANSFERABLE.</p>
<p>DISTRICT: 0200 LOT: 006.000 & BLOCK: 03.00 SECTION: 110.00 008.000</p>		
<p>MAP/FILE NO.: N/A</p>		
<p>MAP OF: "Not on filed subdivision map"</p>		
<p>TITLE NO.: N/A</p>		
<p>MAP FILED DATE: N/A</p>		
<p>COUNTY TAX MAP ID: 0200-11000-0300-006000 & 0200-11000-0300-008000</p>		
<p>SITUATED AT: EAST SETAUKET, TOWN OF BROOKHAVEN</p>		
<p>SUBDIVISION MAP LOT & BLOCK #'S: N/A</p>		
CERTIFIED		
	TBD	

UNAUTHORIZED ALTERATION OR ADDITION TO A SURVEY MAP BEARING A LICENSED LAND SURVEYOR'S SEAL IS A VIOLATION OF ARTICLE 134, SECTION 7208, SUBSECTION 2, OF THE NEW YORK STATE EDUCATION LAW.

"Copies from the original of this survey map not marked with an original of the licensor's seal and/or the professional seal shall not be considered a valid file map." Certification indicated herein signifies that this survey was prepared in accordance with the existing Code of Professional Land Surveyors of the New York State Association of Professional Land Surveyors. Said certifications shall run only to the person for whom the survey is prepared, and on the behalf of the licensor, governmental agency and lending institution. Certifications do not inhere to any additional institutions or subsequent owners.

COPYRIGHT 2022 RALPH HELM
 AERIAL LAND SURVEYING, D.P.C.
 A.S. NO.: 23-720
 DATE: MARCH 6, 2023