



# 7375 INDUSTRIAL RD.

FLORENCE, KY 41042

AVAILABLE FOR SALE OR LEASE

© 2026 SqFt Commercial LLC. All rights reserved. No warranty or representation, express or implied, is made to the accuracy or completeness of the information contained herein, and same is submitted subject to errors, omissions, change of price, rental or other conditions, withdrawal without notice, and to any special listing conditions imposed by the property owner(s). As applicable, we make no representation as to the condition of the property (or properties) in question. This information has been obtained from sources believed reliable, but has not been verified for accuracy or completeness. You should conduct a careful, independent investigation of the property and verify all information. Any reliance on this information is solely at your own risk. SqFt Commercial and the SqFt Commercial logo are service marks of SqFt Commercial, Inc. All other marks displayed on this document are the property of their respective owners. Photos herein are the property of their respective owners. Use of these images without the express written consent of the owner is prohibited.

**Rod MacEachen**  
(513) 675-5764  
Rod@SqFtCommercial.com

**Roddy MacEachen, SIOR**  
(513) 739-3985  
Roddy@SqFtCommercial.com

**Jared Wagoner, SIOR**  
(812) 890-1768  
Jared@SqFtCommercial.com

**Matt Schutte**  
(859) 414-9169  
Matt@SqFtCommercial.com

**Sarah Kern**  
(513) 426-4864  
Sarah@SqFtCommercial.com

**Amy Castaneda**  
(503) 310-9768  
Amy@SqFtCommercial.com

# 7375 INDUSTRIAL RD.

FLORENCE, KY 41042

INFO@SQFTCOMMERCIAL.COM  
(513) 843-1600  
SQFTCOMMERCIAL.COM



## PROPERTY HIGHLIGHTS

### 271,435 SqFt

- Located in unincorporated Boone County minutes to I-71/75 and I-275
- 8 miles CVG International Airport including Amazon Prime Air Hub and DHL Americas Air Hub
- Heavy power and bus duct & power drops throughout
- Compressed airlines throughout including air compressors
- 100% HVAC in majority of warehouse area
- Hazmat room, pre-treatment rooms, and test cell area
- Former powder coating, sand blasting, and painting areas
- Prior lines for Argon, Nitrogen and CO2 lines
- One (1) 3-ton bridge crane
- Zoning: Boone County, I-2
- Utilities with Duke Energy for gas & electric, Northern Kentucky Water District, and Sanitation District #1
- Available for immediate occupancy
- Sale Price: Negotiable
- Lease Rate: \$5.25/SqFt NNN

 [CLICK HERE FOR THE 360° TOUR](#)

 [CLICK HERE FOR AERIAL VIDEO](#)

## PROPERTY DETAILS

<b>Total SqFt:</b>	271,435
<b>Warehouse SqFt:</b>	225,120 (5,435 SqFt mezzanine not included in building foot print)
<b>Office SqFt:</b>	34,780
<b>Acreage:</b>	18.18 acres
<b>Clear Height:</b>	14'-21'
<b>Year Built:</b>	1968 – 2002
<b>Type Construction:</b>	Concrete, masonry, and steel
<b>Lighting:</b>	LED's and Flourscent
<b>Column Spacing:</b>	Varies, 40'x40' 30'x55'
<b>Dock door:</b>	Ten (10) total; Seven (7) with mechical pit levelers
<b>Drive-in door:</b>	Ten (10) total; 2 - 8'x8', 8'x10, 10'x10', 12'x10', 2 - 12'x14', 2 - 14'x14', 16'x16'
<b>Sprinkler:</b>	Wet system
<b>Electrical Service:</b>	480-volt, 3-phase, totaling 6,800 amps
<b>Heat:</b>	100% HVAC throughout office/warehouse with exception to 40,000 SqFt dock loading areas
<b>Roof:</b>	Rubber (various types and sections)
<b>Parking Lot:</b>	Approximately 240 spaces
<b>Restrooms:</b>	Two (2) sets & one (1) single in offices, one (1) single in testing lab, one (1) set in cafeteria w/ locker rooms and showers, and Six (6) sets throughout warehouse area.
<b>Boone County Assessed Value:</b>	\$6,700,000
<b>Annual Property Taxes:</b>	\$70,495
<b>Boone County Parcel ID's:</b>	073.00-00-028.00

# 7375 INDUSTRIAL RD.

FLORENCE, KY 41042

INFO@SQFTCOMMERCIAL.COM  
(513) 843-1600  
SQFTCOMMERCIAL.COM



DISTANCE MAP

4 MINUTES  
1.8 MILES

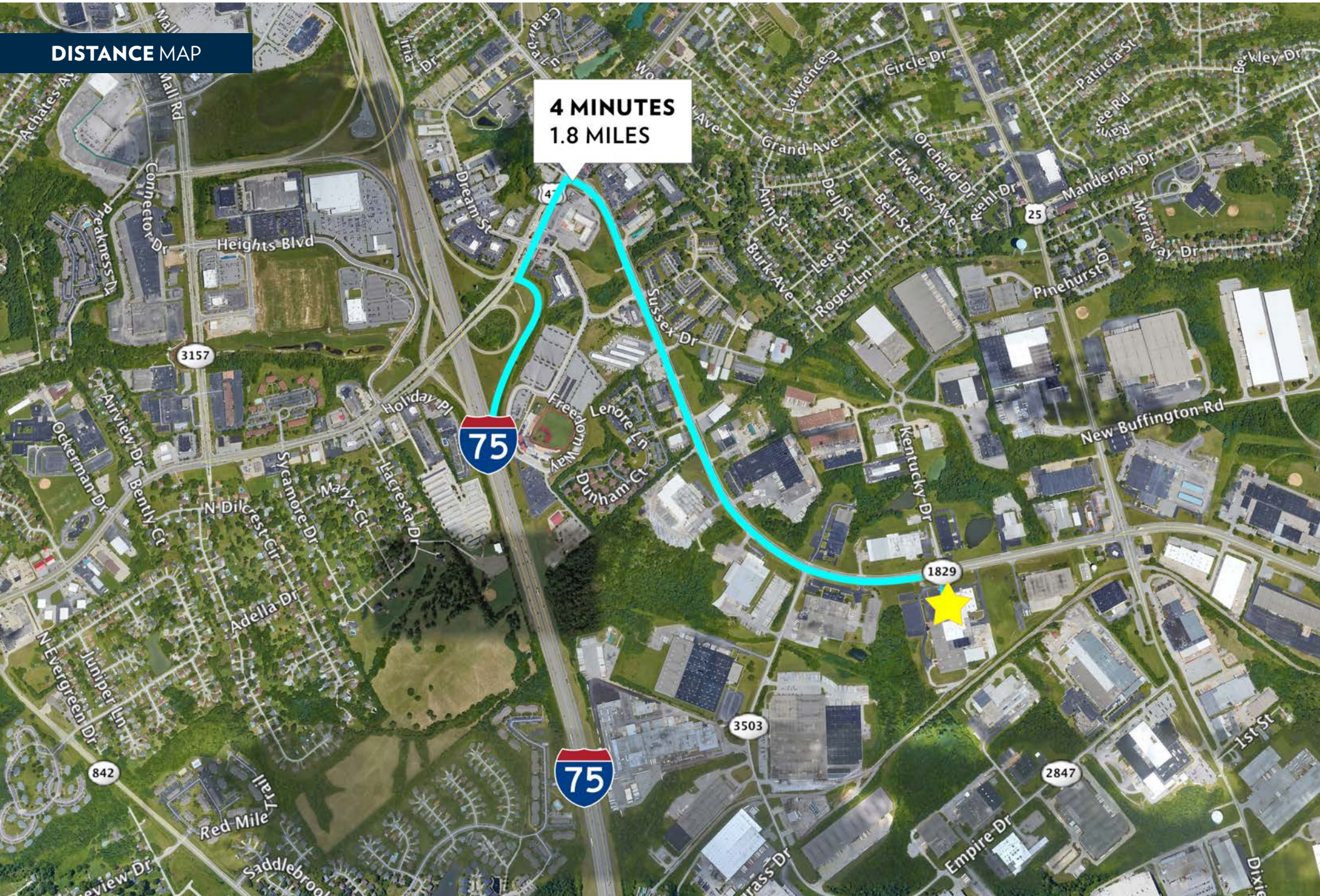

# 7375 INDUSTRIAL RD.

FLORENCE, KY 41042

INFO@SQFTCOMMERCIAL.COM  
(513) 843-1600  
[SQFTCOMMERCIAL.COM](http://SQFTCOMMERCIAL.COM)



## PARCEL OUTLINE



# 7375 INDUSTRIAL RD.

FLORENCE, KY 41042

INFO@SQFTCOMMERCIAL.COM  
 (513) 843-1600  
 SQFTCOMMERCIAL.COM



## FLOOR PLAN

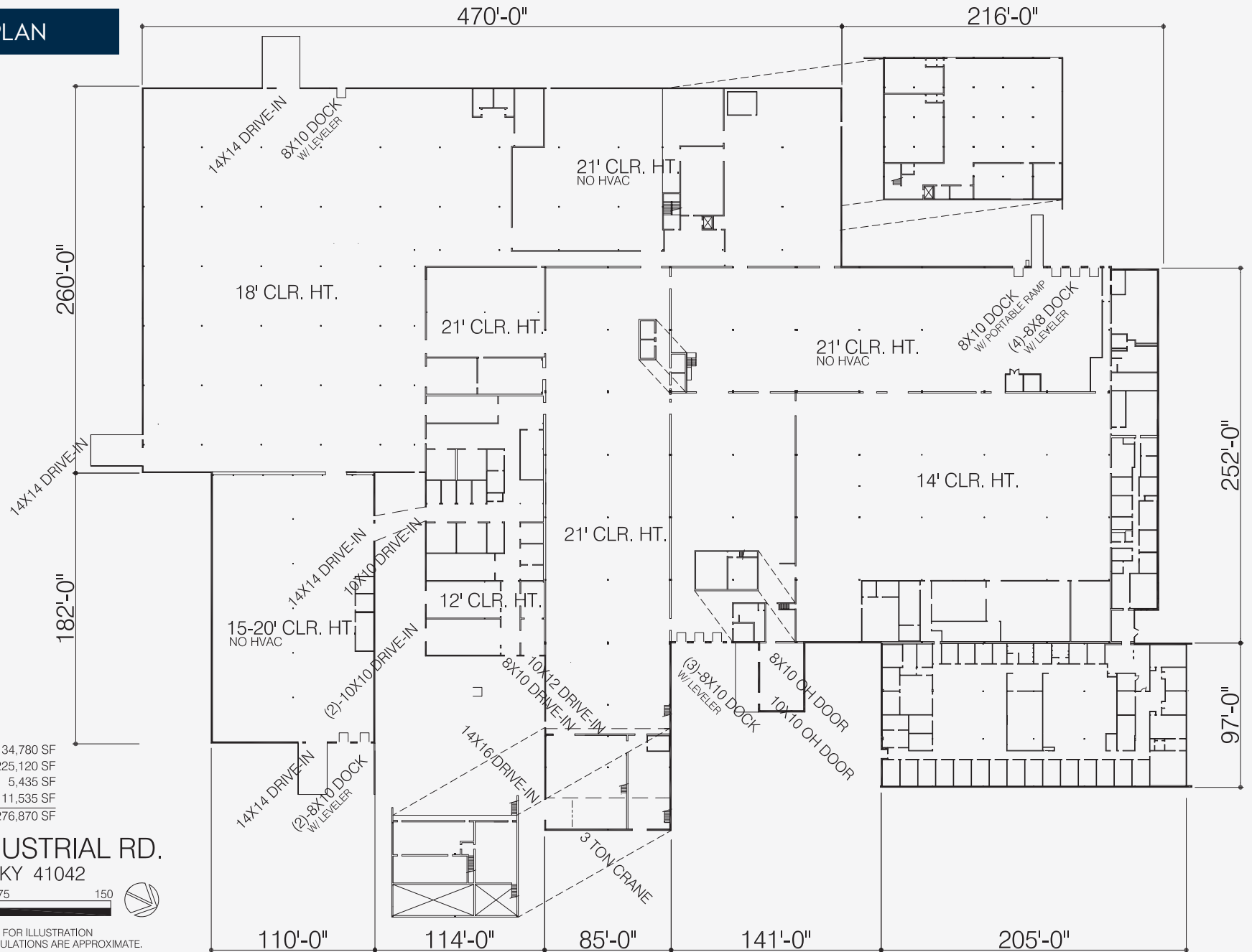

OFFICE	34,780 SF
WAREHOUSE	225,120 SF
MEZZANINE	5,435 SF
LOWER LEVEL	11,535 SF
TOTAL	276,870 SF

7375 INDUSTRIAL RD.  
 FLORENCE, KY 41042



DRAWING ISSUED FOR ILLUSTRATION PURPOSES ONLY. ALL CALCULATIONS ARE APPROXIMATE.

INDUSTRIAL RD.

# 7375 INDUSTRIAL RD.

FLORENCE, KY 41042

INFO@SQFTCOMMERCIAL.COM  
(513) 843-1600  
SQFTCOMMERCIAL.COM

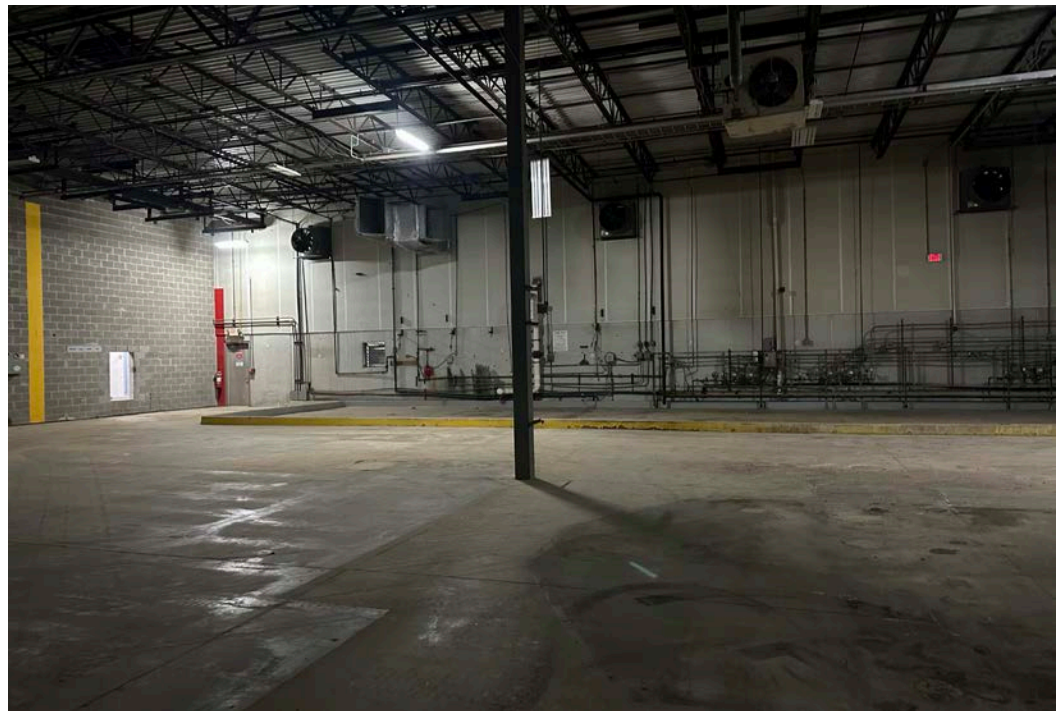

**7375 INDUSTRIAL RD.**  
FLORENCE, KY 41042

INFO@SQFTCOMMERCIAL.COM  
(513) 843-1600  
SQFTCOMMERCIAL.COM

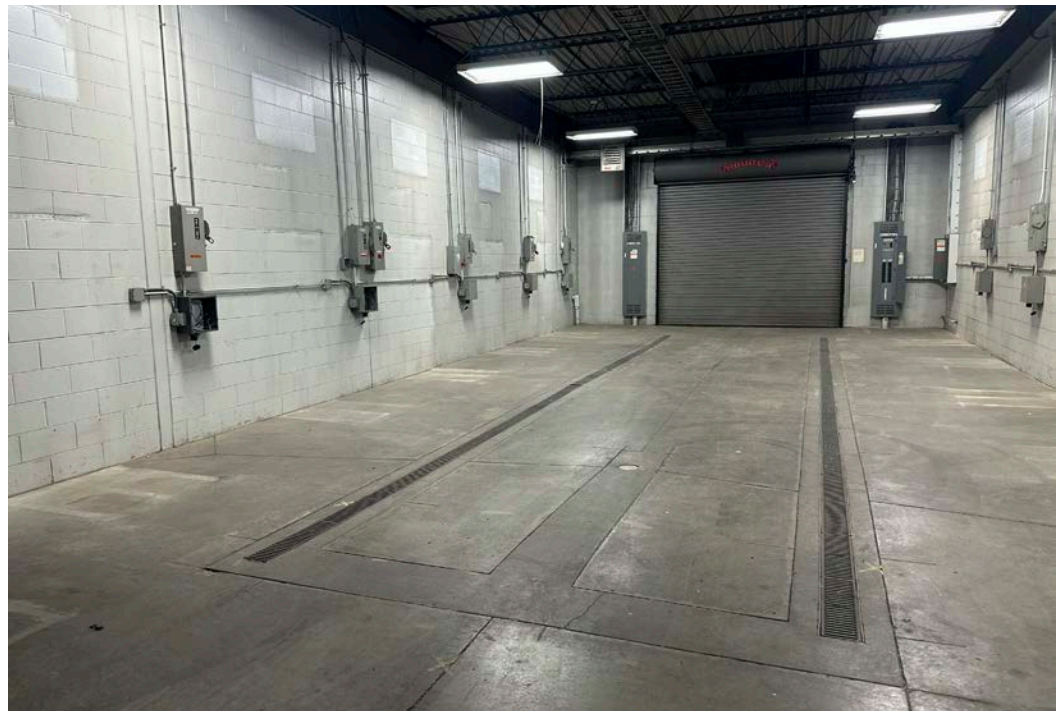
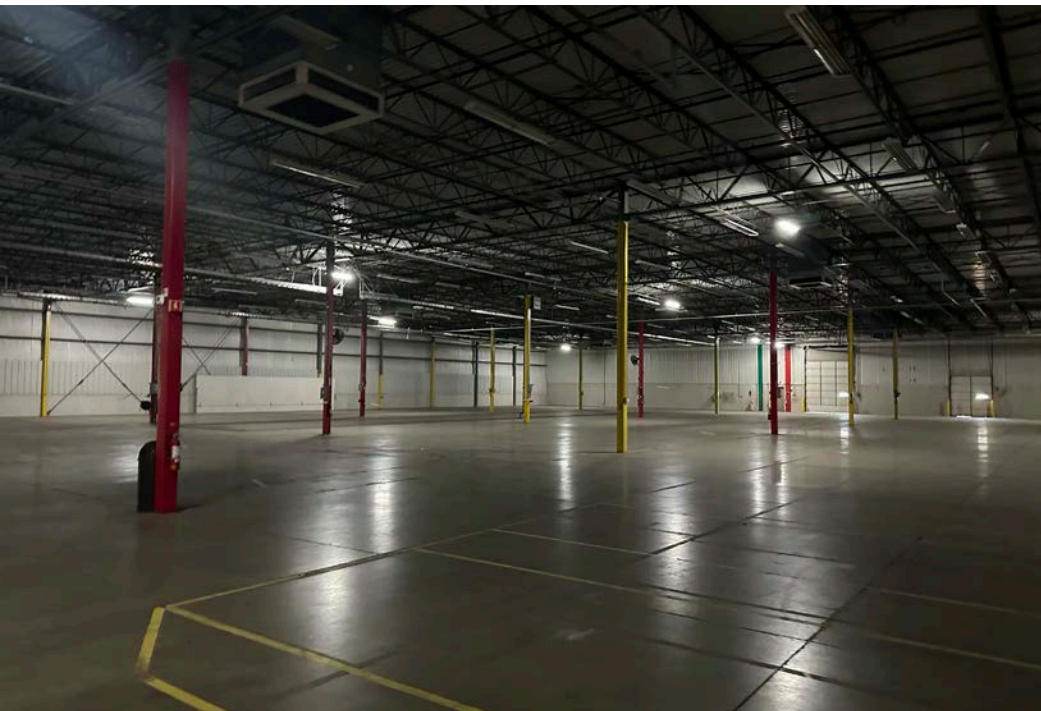

# 7375 INDUSTRIAL RD.

FLORENCE, KY 41042

INFO@SQFTCOMMERCIAL.COM  
(513) 843-1600  
SQFTCOMMERCIAL.COM

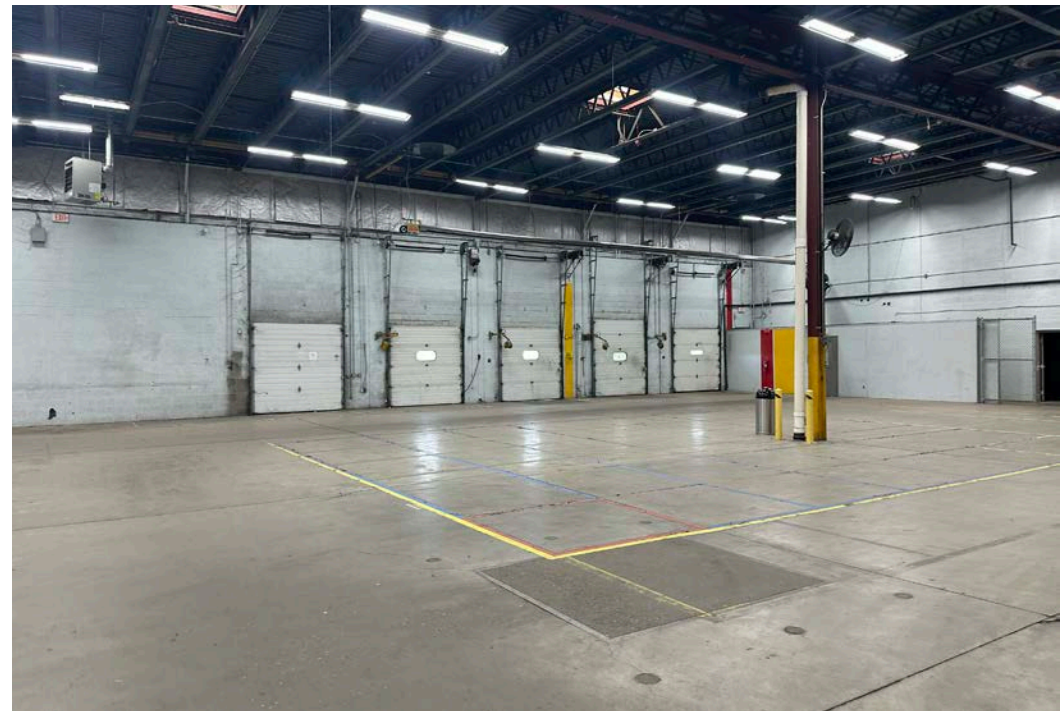
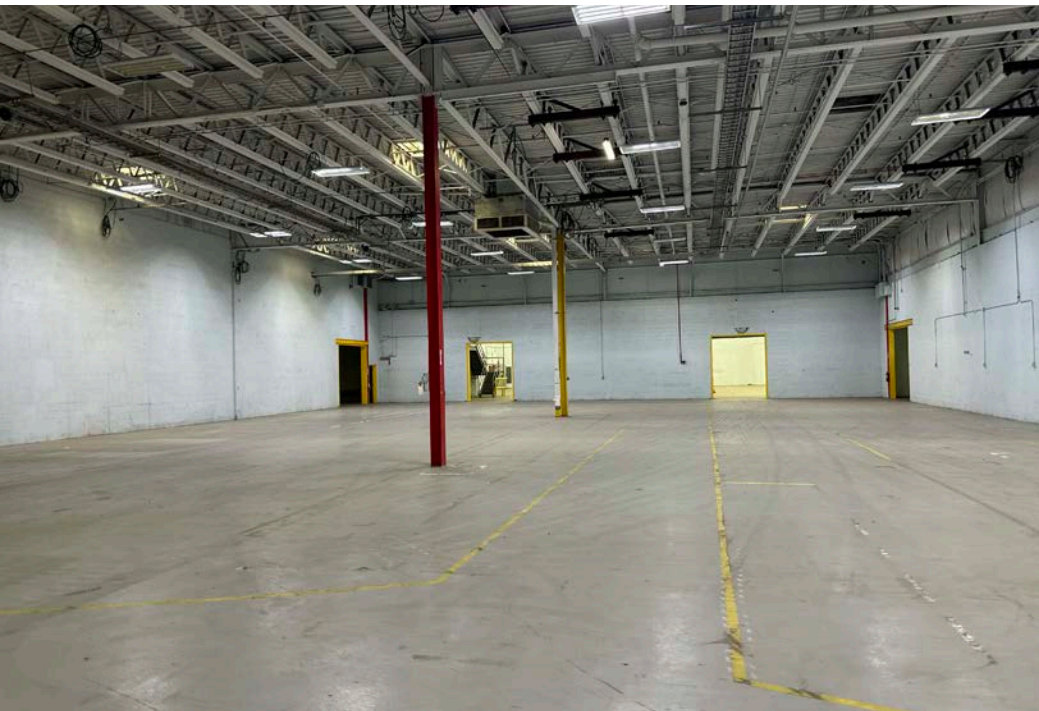

# 7375 INDUSTRIAL RD.

FLORENCE, KY 41042

INFO@SQFTCOMMERCIAL.COM  
(513) 843-1600  
SQFTCOMMERCIAL.COM

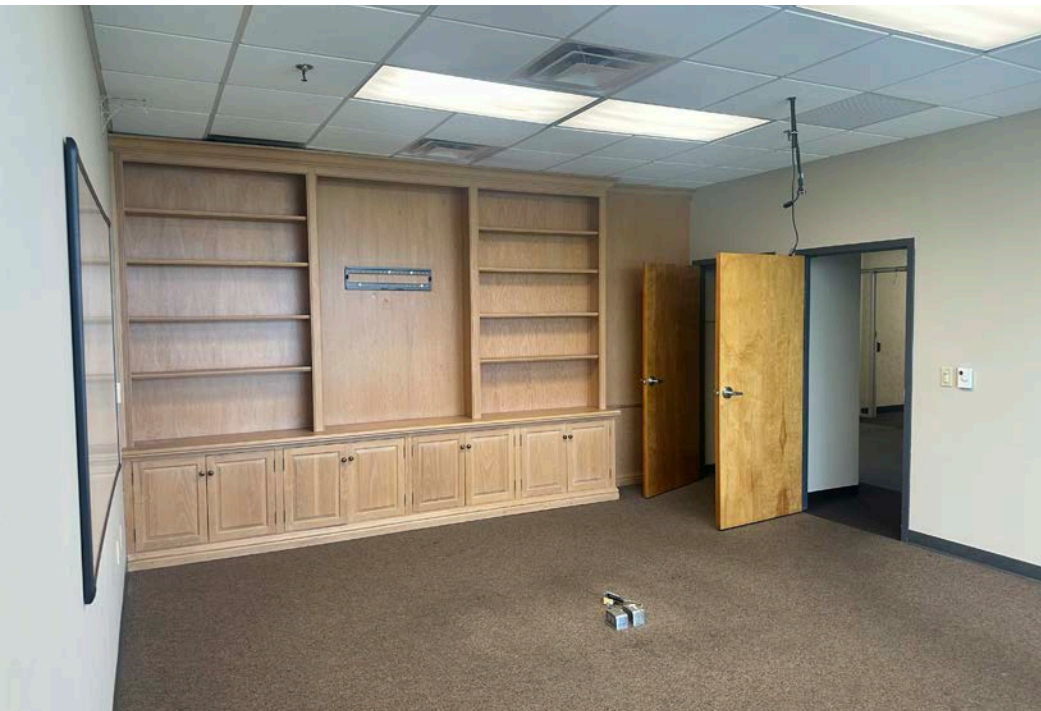

# 7375 INDUSTRIAL RD.

FLORENCE, KY 41042

INFO@SQFTCOMMERCIAL.COM  
(513) 843-1600  
SQFTCOMMERCIAL.COM



# 7375 INDUSTRIAL RD.

FLORENCE, KY 41042

INFO@SQFTCOMMERCIAL.COM

(513) 843-1600

SQFTCOMMERCIAL.COM



## REGIONAL MAP

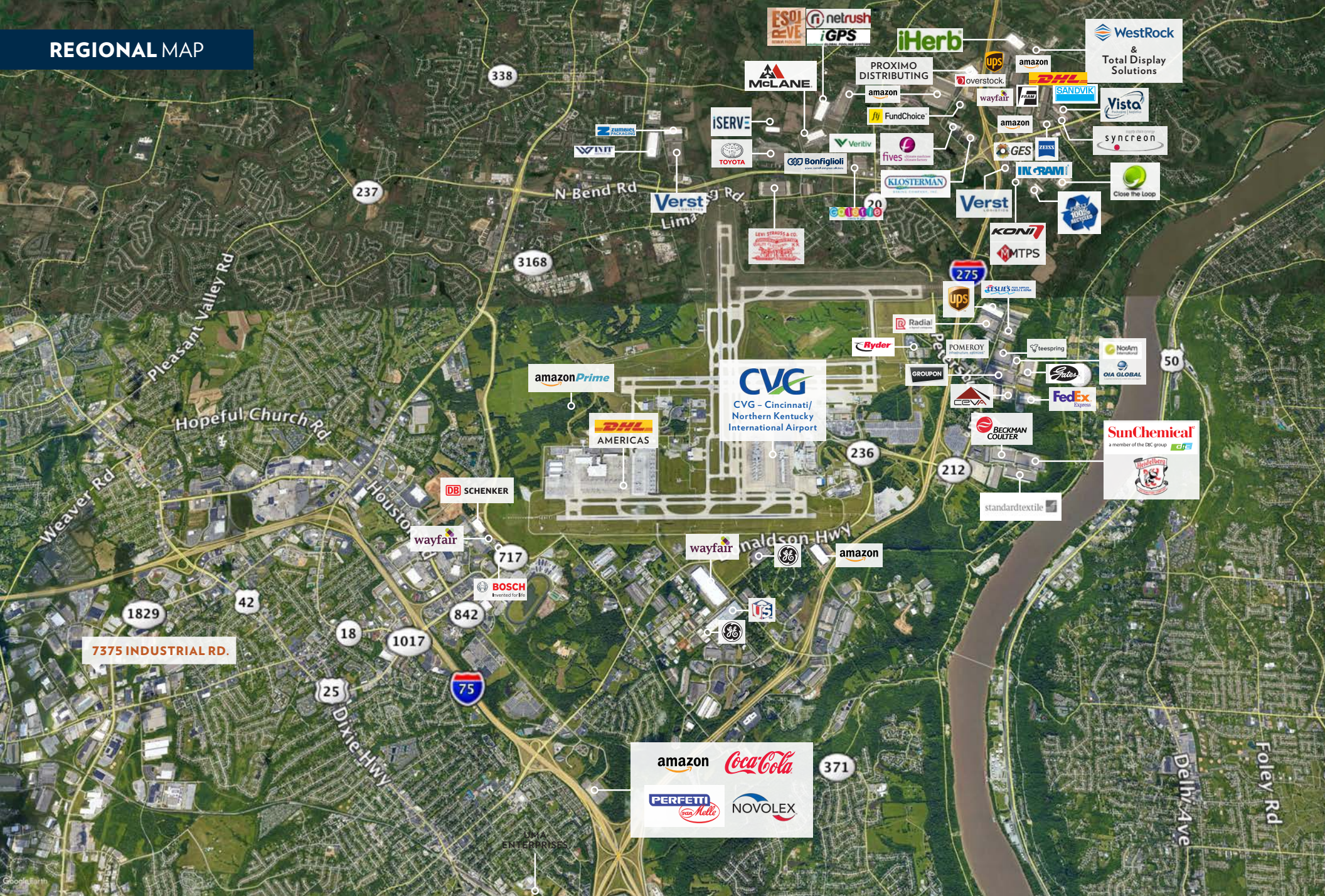

7375 INDUSTRIAL RD.

amazon    Coca-Cola

PERFETTI van Melle    NOVOLEX

CVG  
CVG - Cincinnati/  
Northern Kentucky  
International Airport

SunChemical  
a member of the DCC group

WestRock  
&  
Total Display  
Solutions

amazonPrime

DHL  
AMERICAS

standardtextile

BECKMAN  
COULTER

FedEx  
Express

teespring

UPS

UPS

Verst

Verst

amazon

amazon

amazon

iHerb

PROXIMO  
DISTRIBUTING

FundChoice

fives

KLOSTERMAN

color

Radial

Ryder

POMEROY

GROUPON

CEVA

amazon

amazon

amazon

amazon

amazon

amazon

amazon

amazon

amazon

amazon

amazon

MCLANE

ISERVE

TOYOTA

Bonfiglioli

Verst

Verst

amazon

amazon

amazon

amazon

amazon

amazon

amazon

amazon

amazon

amazon

amazon

amazon

amazon

amazon

amazon

Verst

Verst

amazon

amazon

amazon

amazon

amazon

amazon

amazon

amazon

amazon

amazon

amazon

amazon

amazon

amazon

amazon

amazon

amazon

DB SCHENKER

wayfair

BOSCH

amazon

amazon

amazon

amazon

amazon

amazon

amazon

amazon

Verst

Verst

amazon

amazon

amazon

amazon

amazon

amazon

amazon

amazon

amazon

amazon

amazon

amazon

amazon

amazon

amazon

amazon

Verst

Verst

amazon

amazon

amazon

amazon

amazon

amazon

amazon

amazon

amazon

amazon

amazon

amazon

amazon

amazon

amazon

amazon

amazon

amazon

Hopeful Church Rd

Pleasant Valley Rd

Weaver Rd

N-Bend Rd

Lima

Naldson Hwy

Delhr Ave

Foley Rd

338

237

3168

236

212

717

1829

42

18

1017

842

75

25

371