

# KNIGHTS WAY CONDOMINIUM ADDENDUM NO. 1

FOND DU LAC COUNTY, WISCONSIN

LOT 1, CERTIFIED SURVEY MAP NO. 7502, LOCATED IN A PART OF THE  
NORTHEAST 1/4 & SOUTHEAST 1/4 OF THE NORTHEAST 1/4,  
SECTION 27, TOWNSHIP 15 NORTH, RANGE 17 EAST,  
CITY OF FOND DU LAC, FOND DU LC COUNTY, WISCONSIN.

## LEGAL DESCRIPTION

Lot 1 of Certified Survey Map No. 7502, recorded in Volume 55 of Certified Survey Maps on Pages 8 and 8A in the Fond du Lac County Register of Deeds Office as Document No. 951330, being located in part of the Northeast 1/4 and Southeast 1/4 of the Southeast 1/4 of Section 27, Township 15 North, Range 17 East, City of Fond du Lac, Fond du Lac County, Wisconsin.

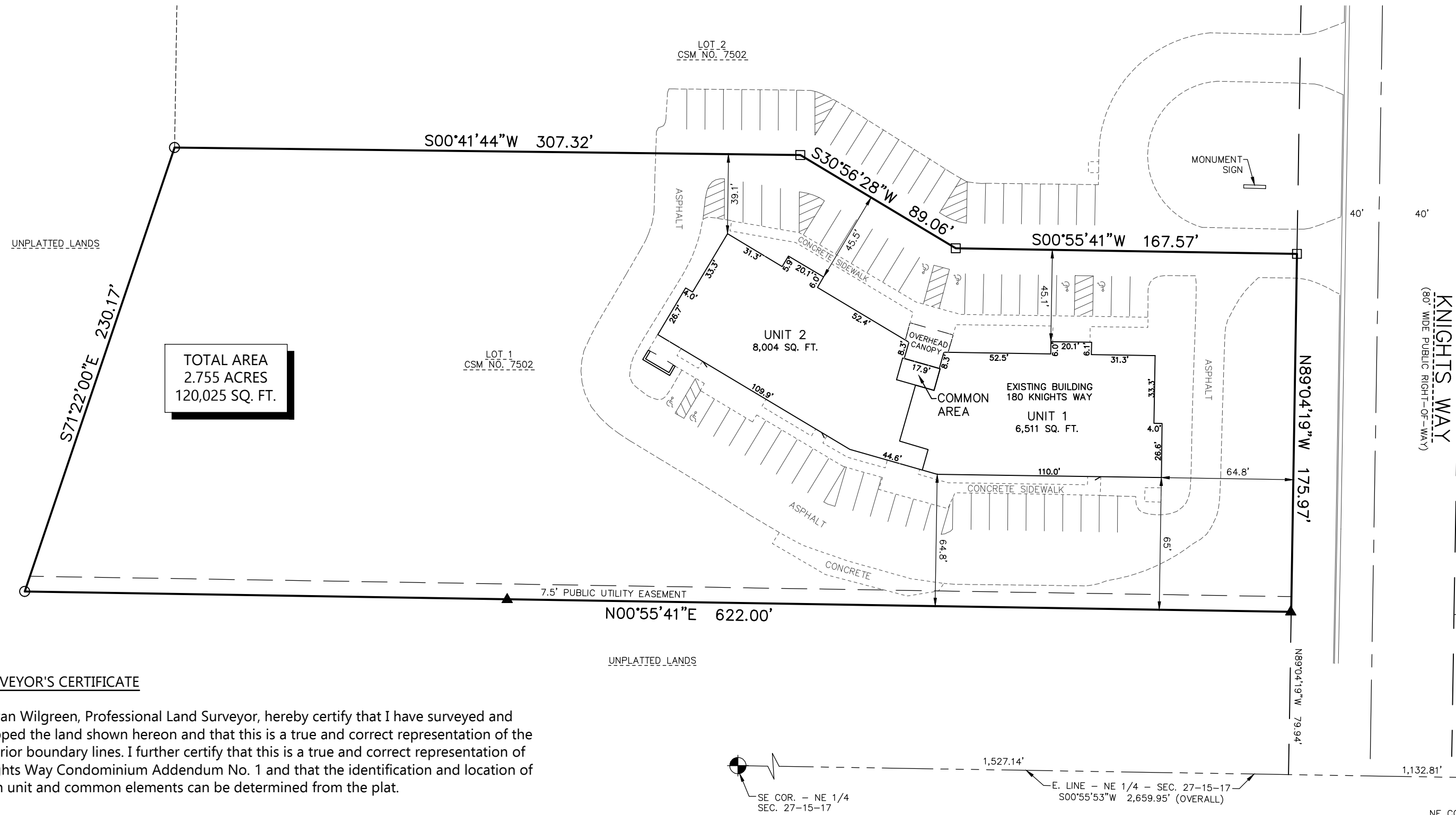

TOTAL AREA  
2.755 ACRES  
120,025 SQ. FT.

### LEGEND

- - INDICATES A 3/4" REBAR FOUND
- - INDICATES A MAG NAIL FOUND
- ▲ - INDICATES A 1" IRON PIPE FOUND
- ⊙ - INDICATES A SECTION CORNER

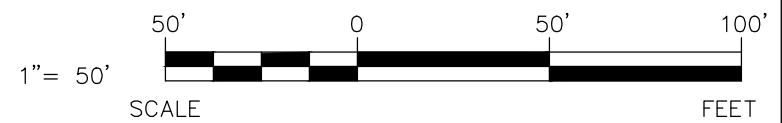

NORTH POINT REFERENCED TO THE EAST LINE OF THE NORTHEAST 1/4 OF SECTION 27 HAVING A BEARING OF SOUTH 00°-55'-53" WEST.

### SURVEYOR'S CERTIFICATE

I, Ryan Wilgreen, Professional Land Surveyor, hereby certify that I have surveyed and mapped the land shown hereon and that this is a true and correct representation of the exterior boundary lines. I further certify that this is a true and correct representation of Knights Way Condominium Addendum No. 1 and that the identification and location of each unit and common elements can be determined from the plat.

Ryan Wilgreen, P.L.S. No. S-2647

Dated this \_\_\_\_\_ day of \_\_\_\_\_, 20\_\_\_\_.



**PRELIMINARY**

### DECLARANT:

CAMELOT 94 L.L.C.  
125 CAMELOT DRIVE  
FOND DU LAC, WI 54935

**EXCEL**  
ARCHITECTS • ENGINEERS • SURVEYORS  
100 Camelot Drive  
Fond Du Lac, WI 54935  
Phone: (920) 926-9800  
www.EXCELENGINEER.com  
JOB NO. 260137800