

CURRENT CAPITAL
Real Estate Group



FOR SALE
2028-2042 NW 22 Ave
MIAMI, FL 33142

c. Caio Martin
781.367.1454
caio@cc-reg.com

NON- ENDORSEMENT & DISCLAIMER NOTICE

This confidential Offering Memorandum was prepared by Current Capital Realty, Inc . It contains selected information pertaining to the Property and does not purport to be all-inclusive, nor to contain all the information that a prospective investor may desire. This presentation is not an offer to sell or a solicitation to buy any securities, and is subject; to prior placement, errors, omissions, changes or withdrawal without notice and does not constitute a recommendation, endorsement, or advice as to the actual return on this investment. Except for any historical information, such matters discussed herein are forward-looking statements that are subject to certain risks and uncertainties that could cause the actual results to differ materially from those projected, and could result in the loss of principal. Each prospective investor is to rely upon its own investigation, evaluation and judgment as to the advisability of the investment described herein. Sources of information contained within this Offering Memorandum came from: CoStar, Google, US Census Bureau among others. The Owner expressly reserves the right, at its sole discretion, to reject any or all expressions of interest or offers and/or to terminate discussions with any party at any time with or without notice. The Owner shall have no legal commitment or obligation to any investor or Broker reviewing this Offering Memorandum or making an offer to invest in the Property unless a written agreement has been fully executed, delivered, and approved by the Owner and any conditions to Owner's obligations thereunder have been satisfied or waived.

This Offering Memorandum is the property of Current Capital Realty, Inc and may only be used by parties approved by Current Capital Realty, Inc.

The Property is being privately offered and by accepting this Offering Memorandum, the party in possession hereof agrees that its contents are of a confidential nature and will be held and treated in the strictest confidence. No portion of this Offering Memorandum may be copied or otherwise reproduced or disclosed to anyone without the prior written authorization of Current Capital Realty, Inc and Owner. The terms and conditions set forth apply to this Offering Memorandum in its entirety.

Advisory Contact

Caio Martin
781-367-1454
caio@cc-reg.com



Executive Summary

Current Capital, the exclusive advisor, is pleased to present the retail/industrial property located at **2028 - 2042 NW 22nd Ave, Miami, Florida**. This unique investment opportunity is in the heart of the Allapattah neighborhood.

Built in 1982 the property is comprised of a 10,920 leasable SQFT building (approximately) situated on a 19,140 square foot lot (approximately). Featuring 8 retail/flex bays. 4 of which are storefront and 4 featuring overhead door openings,

Strategically located a mere 4 miles from Downtown Miami and 5 miles from the Port of Miami, the property benefits from excellent accessibility to major thoroughfares including I-95, Florida Turnpike, 836 and 112. Miami International Airport is 2.8 miles from your doorstep.

The Allapattah neighborhood boasts a diverse population and a thriving business community. With its central location and proximity to key commercial hubs, the property at 2028-2042 NW 22nd Ave is well-positioned to capitalize on the area's economic momentum.

The site's zoning and infrastructure support a variety of commercial uses, making it an attractive option for an owner user or investors seeking a versatile asset in a growing market.

Offered below replacement cost, this asset provides a unique opportunity in a desirable market. For more information or to schedule a viewing, please contact Current Capital at your earliest convenience.

Property Highlights

Address:	2028-2042 NW 22 nd Ave, Miami, FL 33142
Asking Price:	\$3,495,000 (\$320/SF)
Building SF:	10,920 SF (approximately)
Land SF:	19,140 SF (approximately)
Lot Dimensions:	132 feet deep x 145 feet of frontage to 22 nd Ave
Parking Spaces:	23
Year Built:	1982
Zoning:	D1 District Zone Work Place
Power Supply:	1 Phase Electrical
40 Year:	2022
Roof:	Replaced in 2020
Storefront:	4 Storefront Openings replaced in 2020



Property Photos



2028-2042 NW 22nd Ave
Miami, FL 33142



c. Caio Martin
781.367.1454
caio@cc-reg.com



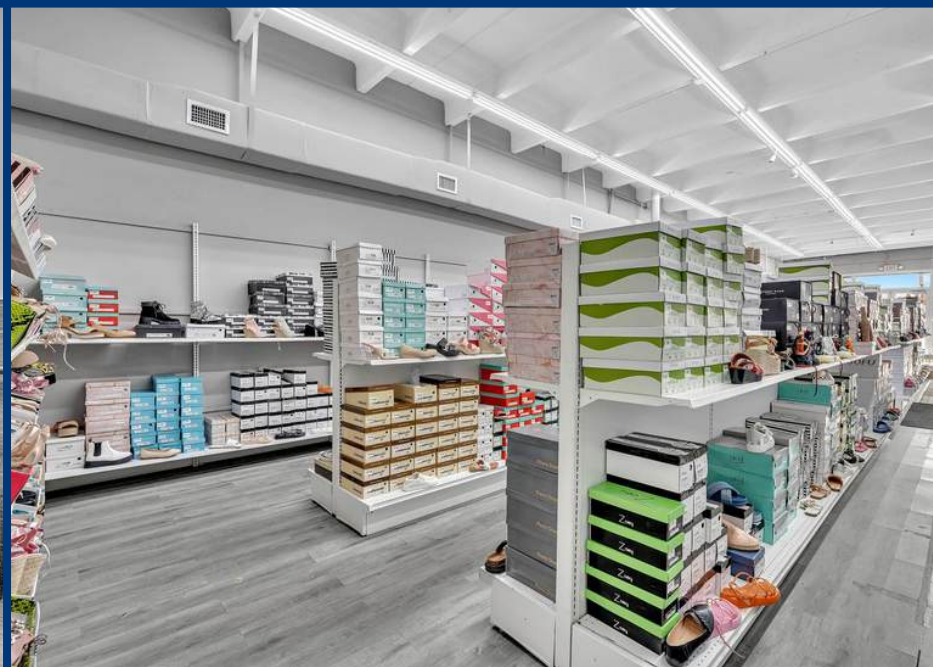
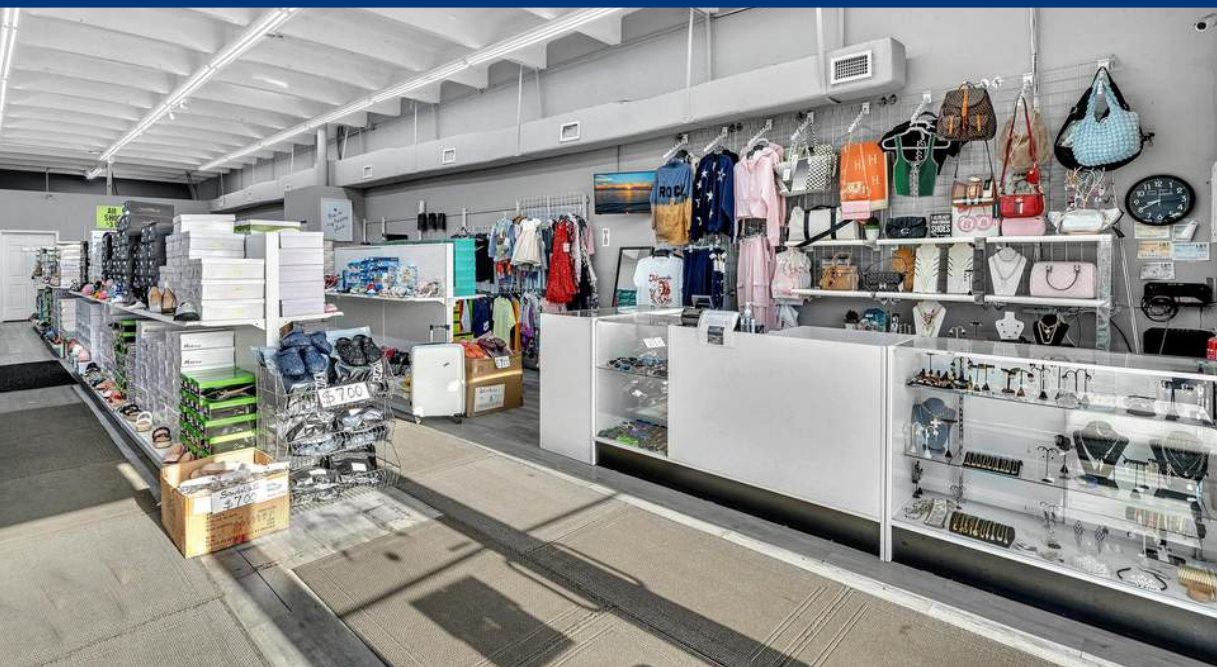



Typical Floor Plan





PHYSICIAN OFFICE
DENTIST OFFICE
DENTAL X-RAY
DENTAL CLINIC

Empire Dental
PH: 305-631-2963

SIMPLE
LOWN
305-485-9441

L.A. SHOES
\$5 & UP

MICHELENA
Discount & Market

Miami Car
Auto Insurance and More
1-800-875-8888

SALON DE BELLEZA
ESTILISTA
PH: 305-485-9441





SIMPLE 2 OWN
305-455-9441

L.A. SHOES
\$5 & UP

MICHELENA
Discount & Market
Todo lo que Necesitas
Te Encuentras Aquí

Miami Car
Accessories and Tint
LED - HID - STEREO
ALARMS - TINT
786-917-4133

**SALON DE BELLEZA
DOMINICANO**
- RELAXER - BRAZILIAN
- RAYTOS - KERATIN
- COLOR - EXTENSIONES
- MANICURE - DE PELO
- PEDICURE - FACIAL
786-390-0978 305-636-08

WINDOW TUNING • LED
CAR ALARMS • STEREO
CAR & MARINE WRAPS
305.219.0729





CENTRO DE ESTUDIO BIBLICO
El Area de Salvacion
Warren Piccolo Sr.
Pastor
TEL: 305-962-9747

Empire Dental
PH: 305-631-2963

SIMPLE 2 OWN
305-455-9441

L.A. SHOES
\$5 & UP

MICHELENA
Discount & Market
Todo lo que Necesitas
Lo Encuentras Aqui





2420 NW 20th St
 \$36.00 per SF Modified Gross
 1,350 SF



1524 NW 36th St
 \$32.50 per SF
 1,876 SF



1724 NW 22nd St
 \$37.60 per SF
 1,150 SF



1814 NW 20th St
 \$36.00 per SF Modified Gross
 1,500 SF



2320 NW 7th Ct
 \$32.00 per SF Gross
 1,863 SF



1843 NW 20th St
 \$32.00 per SF Gross
 1,350 SF

Address	Rate per SF	Size (SF)
2420 NW 20 St	\$ 36.00	1,350
1524 NW 36 St	\$ 32.50	1,876
1724 NW 22 St	\$ 37.60	1,150
1814 NW 20 St	\$ 36.00	1,500
2320 NW 7 Ct	\$ 32.00	1,863
1843 NW 20 St	\$ 32.00	1,350
Average Price per SF	\$ 34.35	

Notes:

1. Prices are Base + OPEX charges combined

Address	Price	Size (SF)	Price per SF	Sale Date
2210 NW 14 ST	\$ 3,800,000	12,433	\$ 305.64	3/28/2025
2501 NW 27 Ave	\$ 1,000,000	3,110	\$ 321.54	6/25/2024
711 NW 24 St	\$ 1,200,000	3,027	\$ 396.43	6/28/2024
2007 NW 7 Ave	\$ 1,600,000	3,680	\$ 434.78	8/14/2024
1690 NW 19 Terr	\$ 3,450,000	6,864	\$ 502.62	4/21/2025
Average Price			\$ 392.20	

High Sale	\$ 502.62
Average	\$ 392.20
Low Sale	\$ 305.64



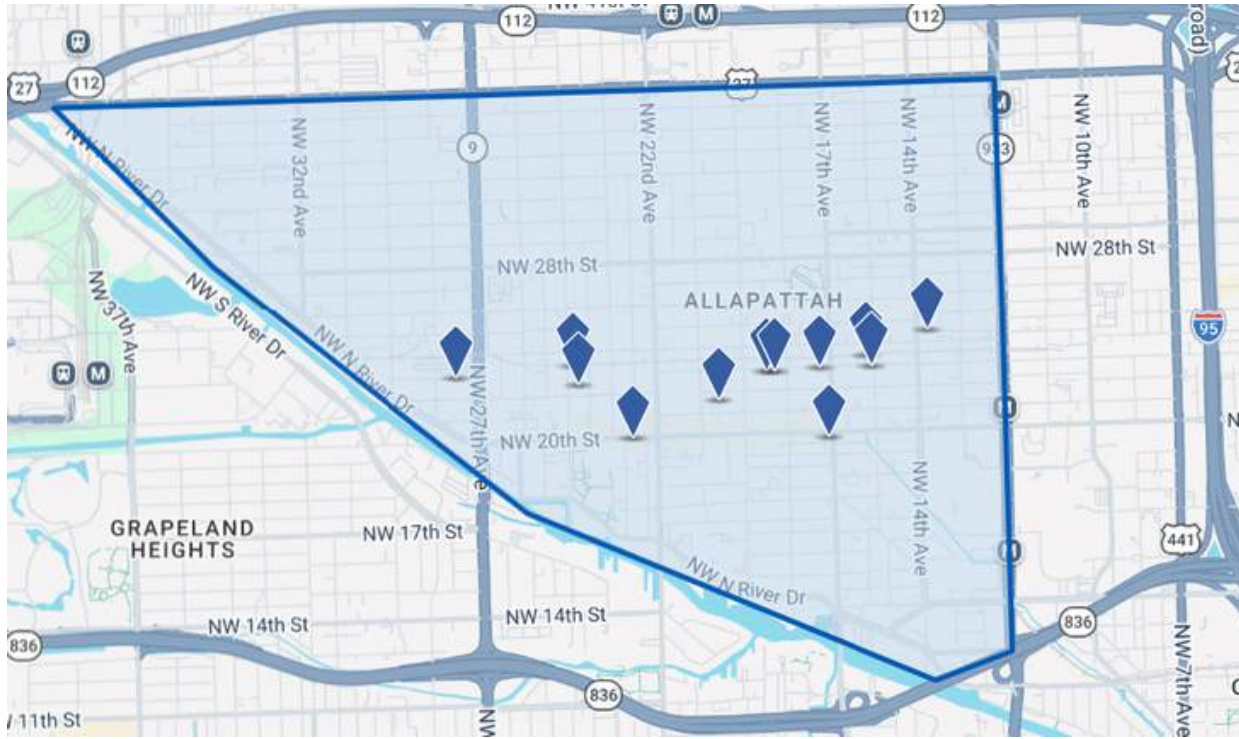

SALE PRICE/SF	AVERAGE SALE PRICE	SALES VOLUME	SALE VS ASKING PRICE	SOLD SF	MONTHS TO SALE
\$308	\$3.1M	\$37.5M	-6.1%	122K	8.8

Sales Volume & Sale Price Per SF



Address	City	State	Property Type	Size (SF)	Sale Price	Price/SF	Sale Date	Hold Period
2375 NW 21st Ter	Miami	FL	Industrial	12,594	\$4,200,000	\$333.49	11/11/2025	20+ Years
1950 NW 17th Ave	Miami	FL	Retail (Strip ...)	5,752	\$1,500,000	\$260.78	10/1/2025	52 Months
1500 NW 22nd St	Miami	FL	Industrial	5,600	\$1,700,000	\$303.57	8/20/2025	20+ Years
2250-2266 NW 20th St	Miami	FL	Retail (Strip ...)	8,033	\$2,800,000	\$348.56	8/1/2025	20+ Years
1515 NW 22nd St	Miami	FL	Industrial	21,292	\$6,332,000	\$297.39	6/26/2025	125 Months
1846-1848 NW 22nd St (Part of a 2 Pro...	Miami	FL	Industrial	8,100	\$1,924,113	\$237.54	2/26/2025	20+ Years
2760 NW 22nd St	Miami	FL	Industrial	6,426	\$1,680,000	\$261.44	11/28/2024	20+ Years
2001-2009 NW 21st St	Miami	FL	Industrial	11,225	\$3,850,000	\$342.99	11/12/2024	20+ Years
1822 NW 22nd St	Miami	FL	Industrial	7,437	\$1,477,800	\$198.71	10/14/2024	21 Months
1724 NW 22nd St	Miami	FL	Industrial	8,050	\$2,900,000	\$360.25	6/24/2024	32 Months
2201 NW 24th Ave	Miami	FL	Industrial	12,825	\$4,325,000	\$337.23	6/20/2024	11 Months
1365 NW 23rd St	Miami	FL	Industrial	14,538	\$4,850,000	\$333.61	5/16/2024	102 Months

2028-2042 NW 22nd Ave

MIAMI, FL 33142

CONTACT



Caio Martin
781.367.1454
caio@cc-reg.com