

FOR LEASE

Corner Lot on East Sprague Ave

16224 E SPRAGUE AVE

Veradale, WA 99037

PRESENTED BY:

GUY D. BYRD

O: 509.953.5109

guy.byrd@svn.com

WA #17968



PROPERTY SUMMARY

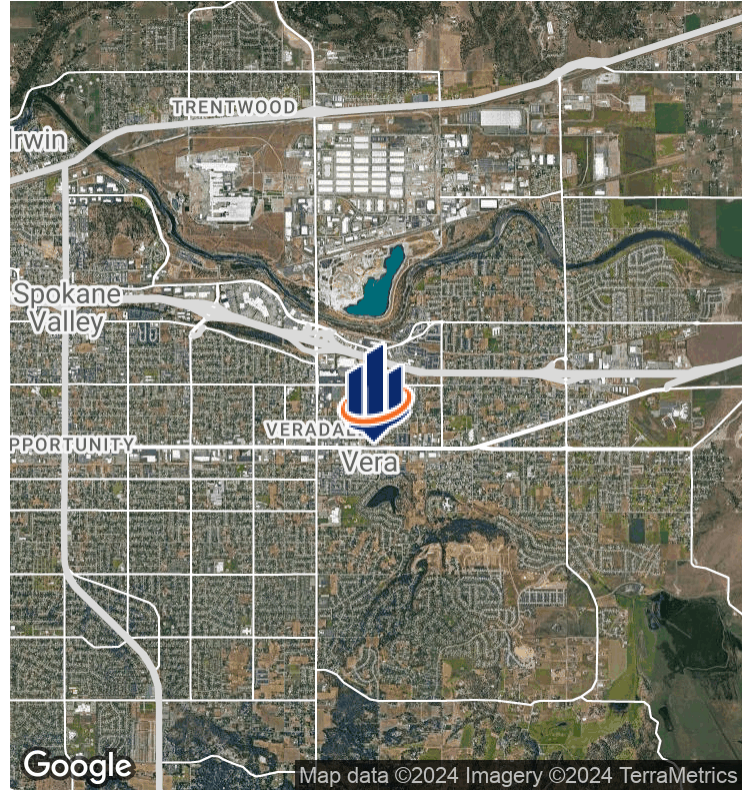

OFFERING SUMMARY

LEASE RATE: \$3,500/MO
or
\$2.50/SF/YR

LOT SIZE: 16,976 SF
0.39 Acres

ZONING: Corridor Mixed Use (CMU)

APN: 45242.0122

POPULATION W/IN 1 MILE: 8,500

ADT: E Sprague Ave:
17,774
S Conklin Rd:
2,733

PROPERTY OVERVIEW

Primed gravel corner lot at lighted intersection of East Sprague Ave and South Conklin Rd in Spokane Valley For Lease.

*Also available for sale

PROPERTY HIGHLIGHTS

- Excellent visibility and exposure on busy arterial
- Fully graveled and level lot with landscaping
- 110 Ft frontage on E Sprague, 150 Ft frontage S Conklin Rd
- Road access from E Sprague as well as S Conklin Rd
- Zoning permits: light manufacturing, retail, multifamily, and offices
- Easy access to I-90 via Sullivan
- Perfect for food truck, storage lot, farm stand, small business etc., the property has endless possibilities!

GUY D. BYRD

O: 509.953.5109
guy.byrd@svn.com
WA #17968

SUBJECT PROPERTY

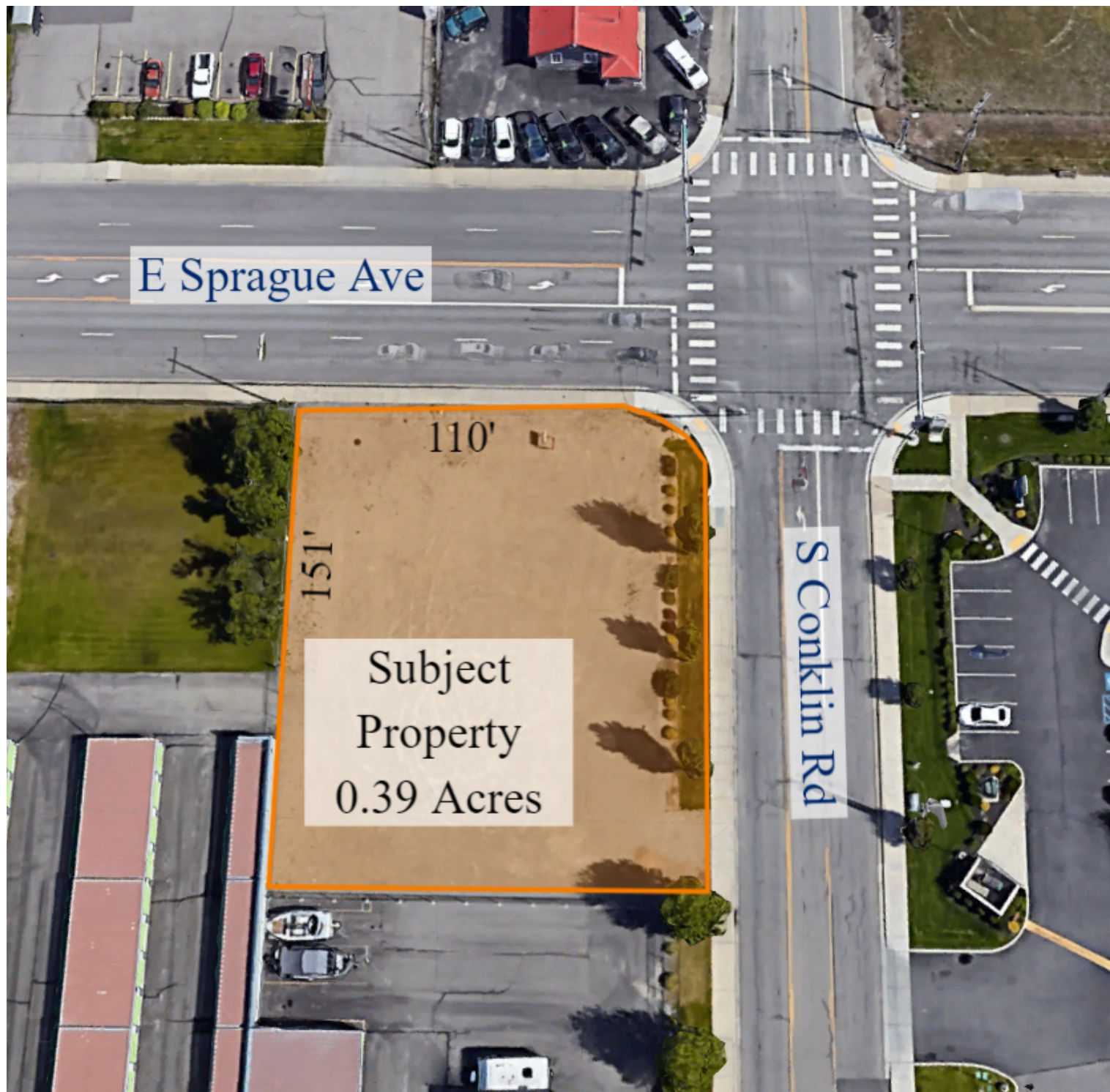

GUY D. BYRD
O: 509.953.5109
guy.byrd@svn.com
WA #17968

RETAILER MAP



GUY D. BYRD
O: 509.953.5109
guy.byrd@svn.com
WA #17968

DEMOGRAPHICS MAP & REPORT

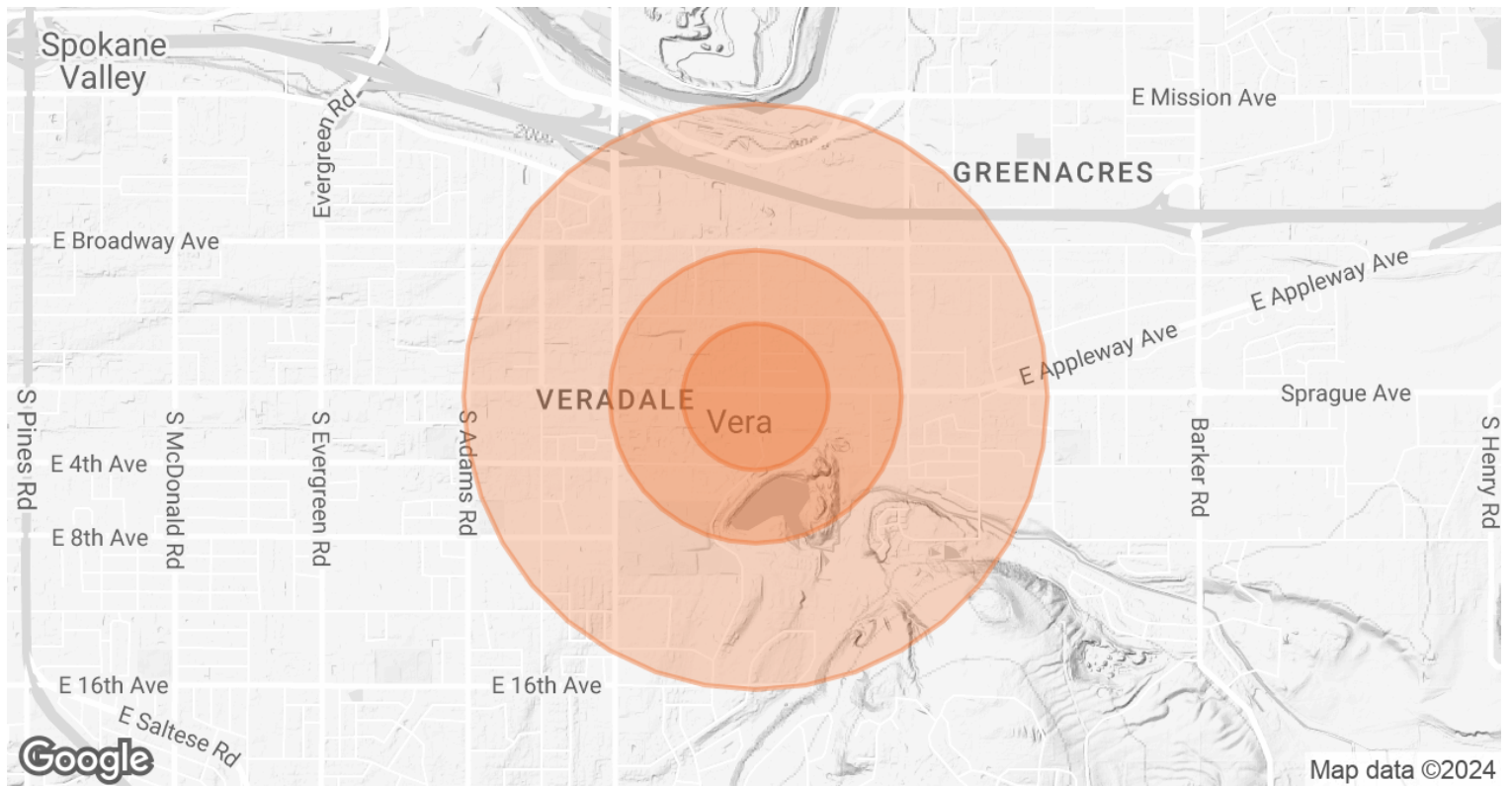

POPULATION	0.25 MILES	0.5 MILES	1 MILE
TOTAL POPULATION	899	2,901	8,482
AVERAGE AGE	36.5	38.7	40.7
AVERAGE AGE (MALE)	31.0	33.1	36.2
AVERAGE AGE (FEMALE)	38.2	41.6	43.4
HOUSEHOLDS & INCOME	0.25 MILES	0.5 MILES	1 MILE
TOTAL HOUSEHOLDS	444	1,394	3,817
# OF PERSONS PER HH	2.0	2.1	2.2
AVERAGE HH INCOME	\$52,989	\$56,920	\$63,841
AVERAGE HOUSE VALUE	\$63,548	\$114,463	\$207,561

* Demographic data derived from 2020 ACS - US Census

GUY D. BYRD
 O: 509.953.5109
 guy.byrd@svn.com
 WA #17968

ADVISOR BIO 1



GUY D. BYRD

Designated Broker

guy.byrd@svn.com

Direct: 509.953.5109 | **Cell:** 509.953.5109

WA #17968 // ID #DB35767

PROFESSIONAL BACKGROUND

Guy is the founder, owner and Managing Director of SVN Cornerstone in Spokane. Guy specializes in the retail and industrial sectors of Commercial Real Estate including property sales, leasing and development on behalf of his regional and national clients.

Guy continues to be an active CCIM Candidate, member of ICSC, and Greater Spokane Inc., and is a former president and current member of the Spokane Commercial Real Estate Traders Club and serves on the Red Cross Board of Directors for the Northwest Region. He is also involved with the community in support of Public and Parochial Schools on which he has served on numerous boards, panels and fundraising campaigns.

EDUCATION

Bachelor of Arts degree in Business Marketing from Montana State University
Designated Broker's Real Estate License in the States of Washington and Idaho

MEMBERSHIPS

ICSC ; CCIM ; Greater Spokane Incorporated (GSI) member; National Association of Realtors; Washington State Commercial Association of Realtors; Manito Golf and Country Club member

SVN | Cornerstone

1311 N. Washington Street Suite D
Spokane, WA 99201
509.321.2000

GUY D. BYRD

O: 509.953.5109
guy.byrd@svn.com
WA #17968

DISCLAIMER

The material contained in this Offering Brochure is furnished solely for the purpose of considering the purchase of the property within and is not to be used for any other purpose. This information should not, under any circumstances, be photocopied or disclosed to any third party without the written consent of the SVN® Advisor or Property Owner, or used for any purpose whatsoever other than to evaluate the possible purchase of the Property.

The only party authorized to represent the Owner in connection with the sale of the Property is the SVN Advisor listed in this proposal, and no other person is authorized by the Owner to provide any information or to make any representations other than contained in this Offering Brochure. If the person receiving these materials does not choose to pursue a purchase of the Property, this Offering Brochure must be returned to the SVN Advisor.

Neither the SVN Advisor nor the Owner make any representation or warranty, express or implied, as to the accuracy or completeness of the information contained herein, and nothing contained herein is or shall be relied upon as a promise or representation as to the future representation of the Property. This Offering Brochure may include certain statements and estimates with respect to the Property. These Assumptions may or may not be proven to be correct, and there can be no assurance that such estimates will be achieved. Further, the SVN Advisor and the Owner disclaim any and all liability for representations or warranties, expressed or implied, contained in or omitted from this Offering Brochure, or any other written or oral communication transmitted or made available to the recipient. The recipient shall be entitled to rely solely on those representations and warranties that may be made to it in any final, fully executed and delivered Real Estate Purchase Agreement between it and Owner.

The information contained herein is subject to change without notice and the recipient of these materials shall not look to Owner or the SVN Advisor nor any of their officers, employees, representatives, independent contractors or affiliates, for the accuracy or completeness thereof. Recipients of this Offering Brochure are advised and encouraged to conduct their own comprehensive review and analysis of the Property.

This Offering Brochure is a solicitation of interest only and is not an offer to sell the Property. The Owner expressly reserves the right, at its sole discretion, to reject any or all expressions of interest to purchase the Property and expressly reserves the right, at its sole discretion, to terminate negotiations with any entity, for any reason, at any time with or without notice. The Owner shall have no legal commitment or obligation to any entity reviewing the Offering Brochure or making an offer to purchase the Property unless and until the Owner executes and delivers a signed Real Estate Purchase Agreement on terms acceptable to Owner, in Owner's sole discretion. By submitting an offer, a prospective purchaser will be deemed to have acknowledged the foregoing and agreed to release the Owner and the SVN Advisor from any liability with respect thereto.

To the extent Owner or any agent of Owner corresponds with any prospective purchaser, any prospective purchaser should not rely on any such correspondence or statements as binding Owner. Only a fully executed Real Estate Purchase Agreement shall bind the property and each prospective purchaser proceeds at its own risk.

GUY D. BYRD

O: 509.953.5109

guy.byrd@svn.com

WA #17968