

FOR SUBLEASE

MID CITY OFFICE

3428 E 1st Avenue | Spokane, WA 99202



LEASE RATE		\$15.00 PSF /YR
LEASE TYPE		Modified Gross
BUILDING SIZE		±15,738 SF
YEAR BUILT		1981
LOT SIZE		±0.47 Acres (±20,473 SF)
PARCEL NO.		35222.1501
ZONING		OR-55
PARKING		Shared Parking

TIM KESTELL

509.755.7542

tim.kestell@kiemlehagood.com

KIEMLEHAGOOD

Excellent sublease opportunity featuring ±15,738 SF of office space in a highly accessible Spokane location. Positioned along high-traffic S Thor St with convenient access to Interstate 90, the property offers strong connectivity to the surrounding S Thor/S Freya corridor and nearby Sprague Ave amenities. The site includes ample shared parking and benefits from excellent visibility within one of Spokane’s well traveled commercial corridors.



2nd Floor

1st Floor

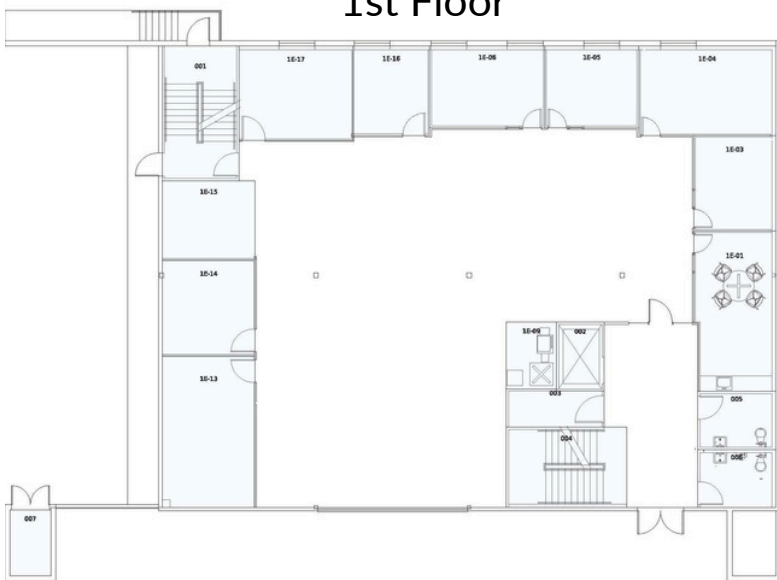

Lower

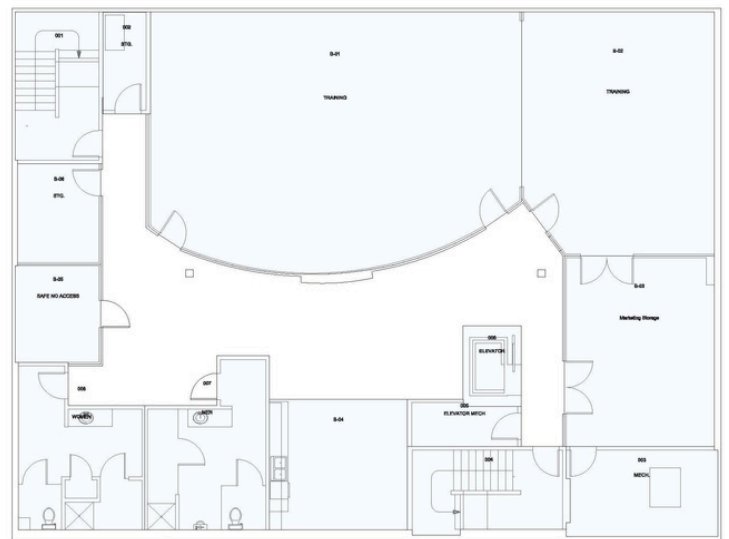



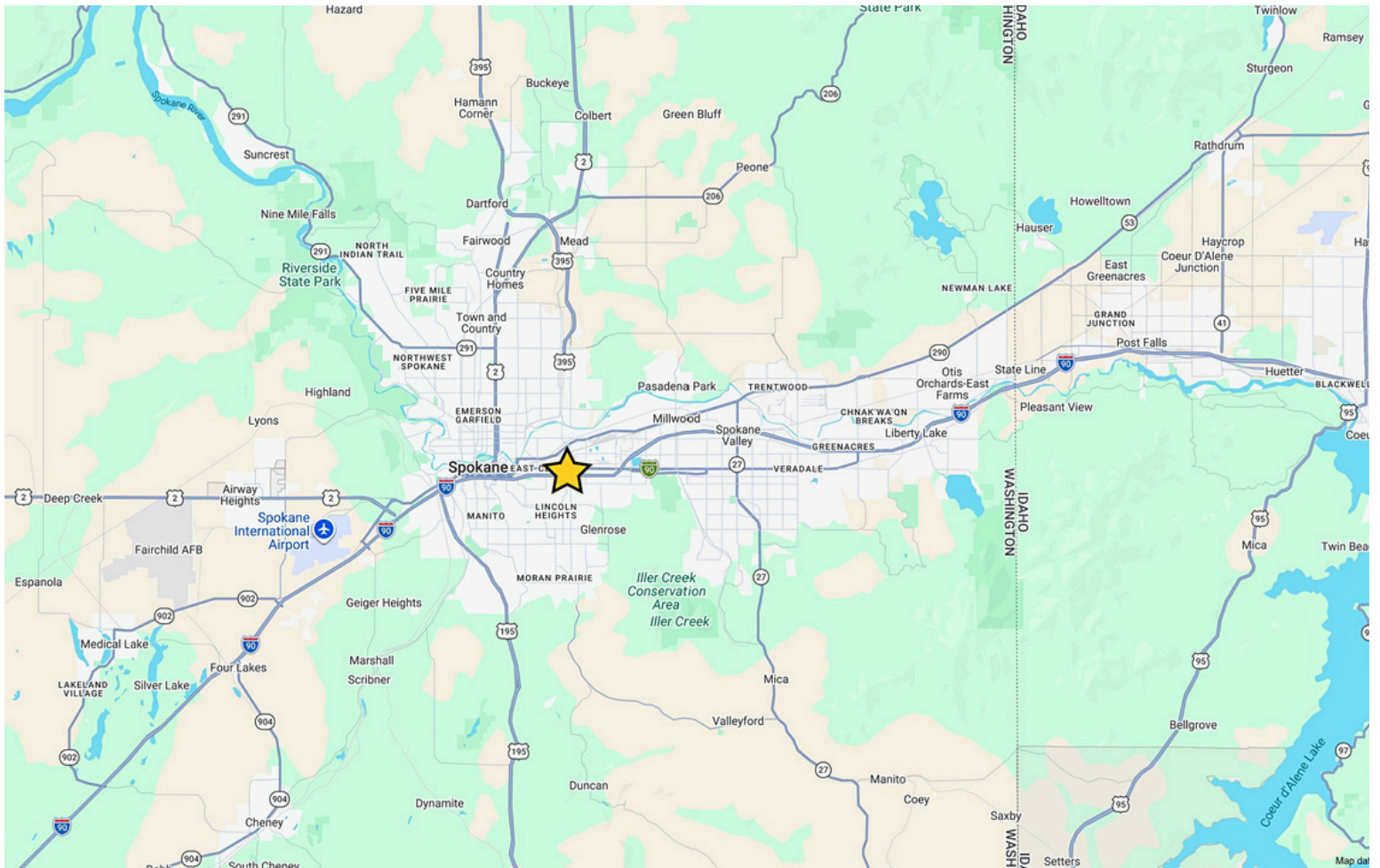

MID CITY OFFICE

3428 E 1st Avenue | Spokane, WA 99202

[VIEW LOCATION](#)



TIM KESTELL

509.755.7542 | tim.kestell@kiemleahagood.com



No warranty or representation, expressed or implied, is made by Kiemle Hagood, its agents or its employees as to the accuracy of the information contained herein. All information furnished is from sources deemed reliable and submitted subject to errors, omissions, change of terms and conditions, prior sale, lease or financing, or withdrawal without notice. No one should rely solely on the above information, but instead should conduct their own investigation to independently satisfy themselves. Kiemle Hagood respects the intellectual property of others: If you believe the copyright in your work has been violated through this Website, please contact our office for notice of claims of copyright infringement. For your complaint to be valid under the Digital Millennium Copyright Act of 1998 (DMCA), you must provide the following information when providing notice of the claimed copyright infringement: Identify the material on the Website that you believe infringes your work, with enough detail so that we may locate it on the Website; provide your address, telephone number and email address; provide a statement that you have a good faith belief that the disputed use is not authorized by the copyright owner, its agent, or the law; provide a statement that the information in the notification is accurate, and under penalty of perjury, that the complaining party is authorized to act on behalf of the owner of an exclusive right that is allegedly infringed; and provide your physical or electronic signature. Upon receiving your complaint, Kiemle Hagood will, upon review, remove content that you believe infringes your copyright if the complaint is found to be valid.

OFFICE LOCATIONS

SPOKANE | COEUR D'ALENE | TRI-CITIES | MISSOULA

601 W MAIN AVENUE, SUITE 400
SPOKANE WA 99201