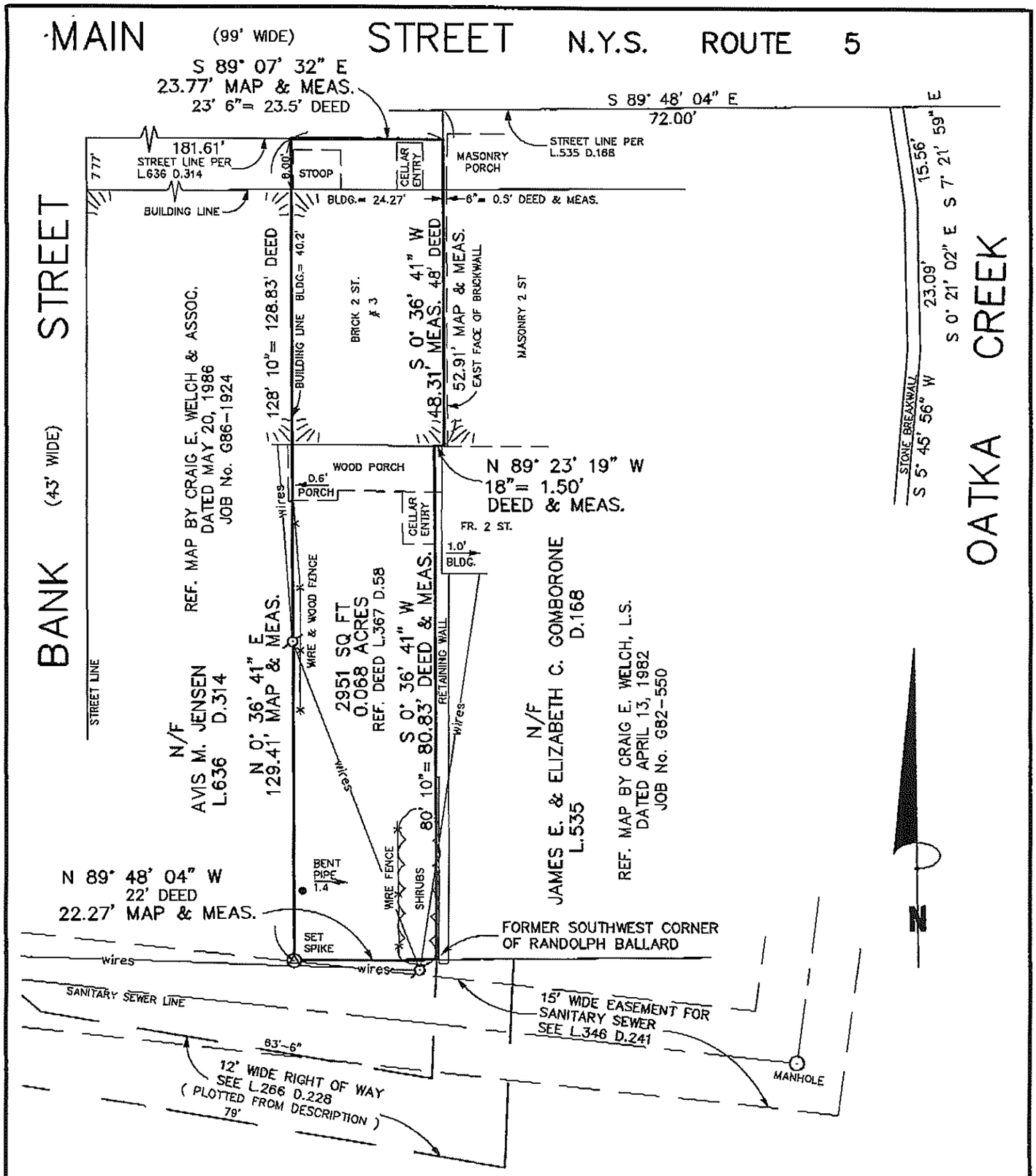

MAP OF A SURVEY

OF LAND BELONGING TO

DONALD L. & JOY P. COONEY

BEING PART OF LOT 3, SECTION 1, TOWNSHIP 1 OF THE TRIANGLE TRACT

SITUATE IN THE

VILLAGE OF LEROY
GENESEE COUNTY, NEW YORK

1"= 20'

JUNE 23, 1997

ø = UTILITY POLE

KEVIN M. O'DONOGHUE
LAND SURVEYOR
P.O. BOX 669
8713 ROUTE 237
STAFFORD, NEW YORK 14143

PH.(716) 343-5334
FAX 343-5810

LICENSED LAND SURVEYOR
KEVIN M. O'DONOGHUE
No. 049514
STATE OF NEW YORK

I HEREBY CERTIFY
THAT THIS MAP WAS MADE JUNE 23, 1997 FROM NOTES OF A SURVEY COMPLETED JUNE 23, 1997.

KEVIN M. O'DONOGHUE, L.S. No. 49514

JOB No. G97-1669