

767 ISLINGTON ST. SECOND FLOOR 3 SUITE PROPOSAL C 5,724 SQ. FT.

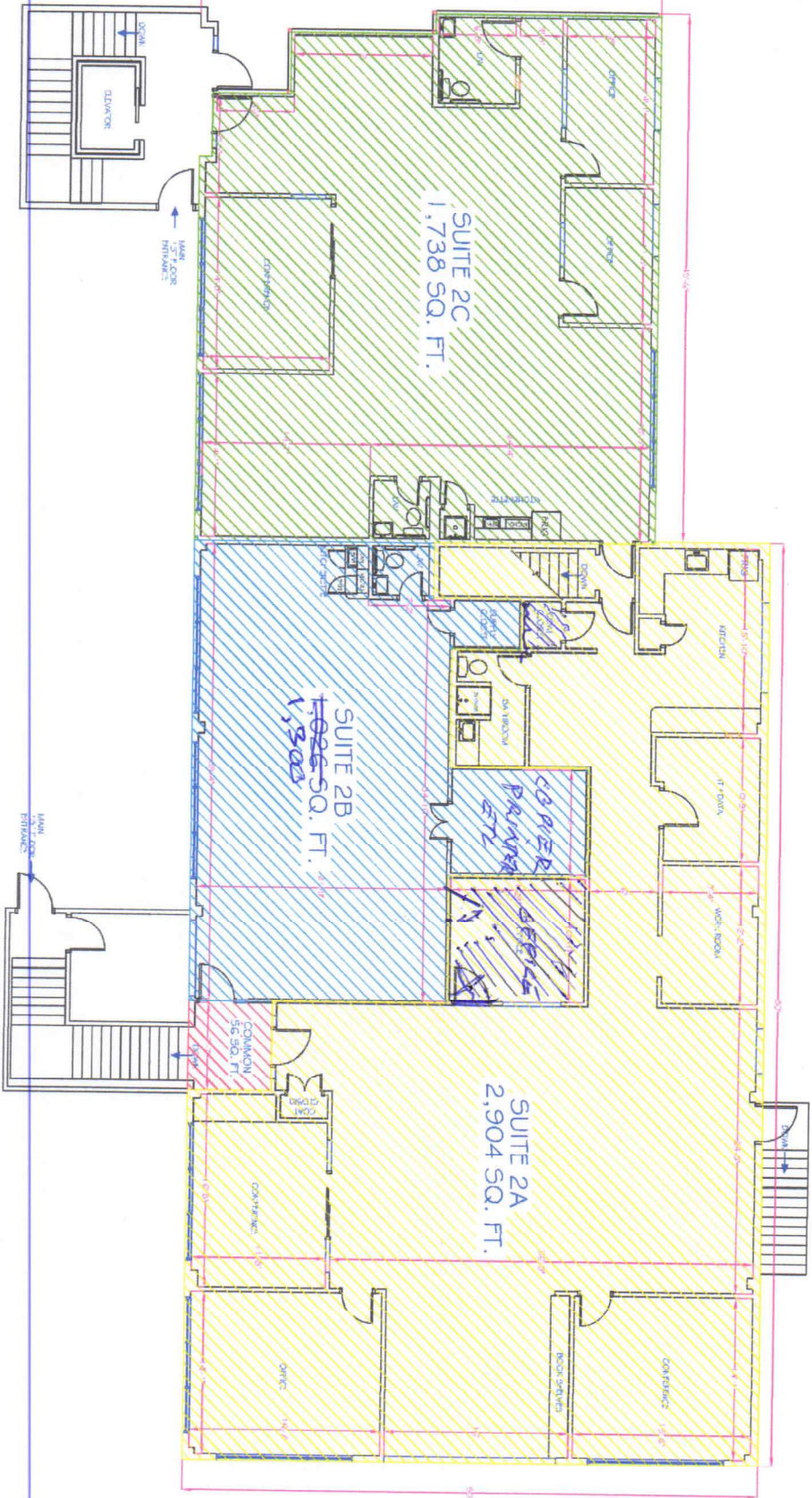

SPACE PLANNING																
SPACE PLANNING SOLUTIONS LLC DORVILLE, NH PHONE: 603.325.5465 FAX: 603.422.7132 www.spaceplanning.com																
EXISTING WALLS ROOM ID & WINDOWS ELECTRICAL PANEL DIMENSIONS																
<table border="1" style="width: 100%; border-collapse: collapse;"> <thead> <tr> <th>No.</th> <th>Revised/Issued</th> <th>Date</th> </tr> </thead> <tbody> <tr> <td>1</td> <td>EXISTING LAYOUT</td> <td>10/20/11</td> </tr> <tr> <td>2</td> <td>PROPOSAL A LAYOUT</td> <td>10/20/11</td> </tr> <tr> <td>3</td> <td>PROPOSAL B LAYOUT</td> <td>10/20/11</td> </tr> <tr> <td>4</td> <td>PROPOSAL C LAYOUT</td> <td>10/20/11</td> </tr> </tbody> </table>	No.	Revised/Issued	Date	1	EXISTING LAYOUT	10/20/11	2	PROPOSAL A LAYOUT	10/20/11	3	PROPOSAL B LAYOUT	10/20/11	4	PROPOSAL C LAYOUT	10/20/11	<p style="font-size: small;"> Prepared, Drawn and Issued: ISHALLAH REALTY TRUST 797 ISLINGTON ST. PORTSMOUTH, NH, 03801 MICHAEL J. IRELL PRESIDENT </p> <p style="font-size: small;"> Scale: 1/8" = 1'-0" HIDEAWAYS 2ND FLOOR 767 ISLINGTON ST PORTSMOUTH, NH, 03801 </p> <p style="font-size: small;"> SHEET: 7 DATE: APRIL 8, 2011 SCALED TO FIT </p>
No.	Revised/Issued	Date														
1	EXISTING LAYOUT	10/20/11														
2	PROPOSAL A LAYOUT	10/20/11														
3	PROPOSAL B LAYOUT	10/20/11														
4	PROPOSAL C LAYOUT	10/20/11														