

DRAWINGS & SPECIFICATIONS OF THIS ARCHITECT REMAIN SOLELY HIS PROPERTY. THEY ARE TO BE USED ONLY FOR THE PROJECT FOR WHICH THEY WERE PRODUCED. UNTIL SEALED, SIGNED, & DATED, THEY ARE NOT FINAL OR VALID. ANY USE OR REPRODUCTION OF THESE DOCUMENTS WITHOUT THE WRITTEN CONSENT OF THE ARCHITECT IS PROHIBITED.

COPYRIGHT 2020 KC CAMIS, ARCHITECT

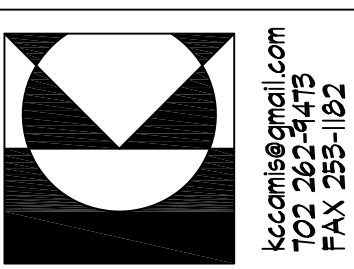

**KC CAMIS ARCHITECT**  
BECAUSE ARCHITECTURE SHOULD BE TORTURE  
PO BOX 91857 HENDERSON, NEVADA 89094  
T 702.262.3413 F 702.255-1162

NO.	DATE	REVISIONS
1		ISSUE FOR PERMIT

JOB: CNI0220

DATE: ..  
**RAINBOW LEVI INDUSTRIAL PARK**  
for: CALIBER CONSTRUCTION NEVADA  
CLARK COUNTY

NOTE: THESE PLANS ARE SUBJECT TO INTERNAL & CITY/COUNTY PLAN CHECK CORRECTIONS AND OTHER REQUESTED CHANGES. GENERAL CONTRACTOR & SUBCONTRACTORS SHALL VERIFY WITH THE OWNER & ARCHITECT THAT THEY ARE IN POSSESSION OF THE MOST RECENT SET PRIOR TO FINALIZING CONTRACT, PURCHASE, FABRICATION AND INSTALLATION OF ALL BUILDING COMPONENTS & SYSTEMS.

A1.41

NOTE - SEE SHEET A1.2 FOR SCHEDULES, LEGENDS, NOTES and INFORMATION NOT SHOWN

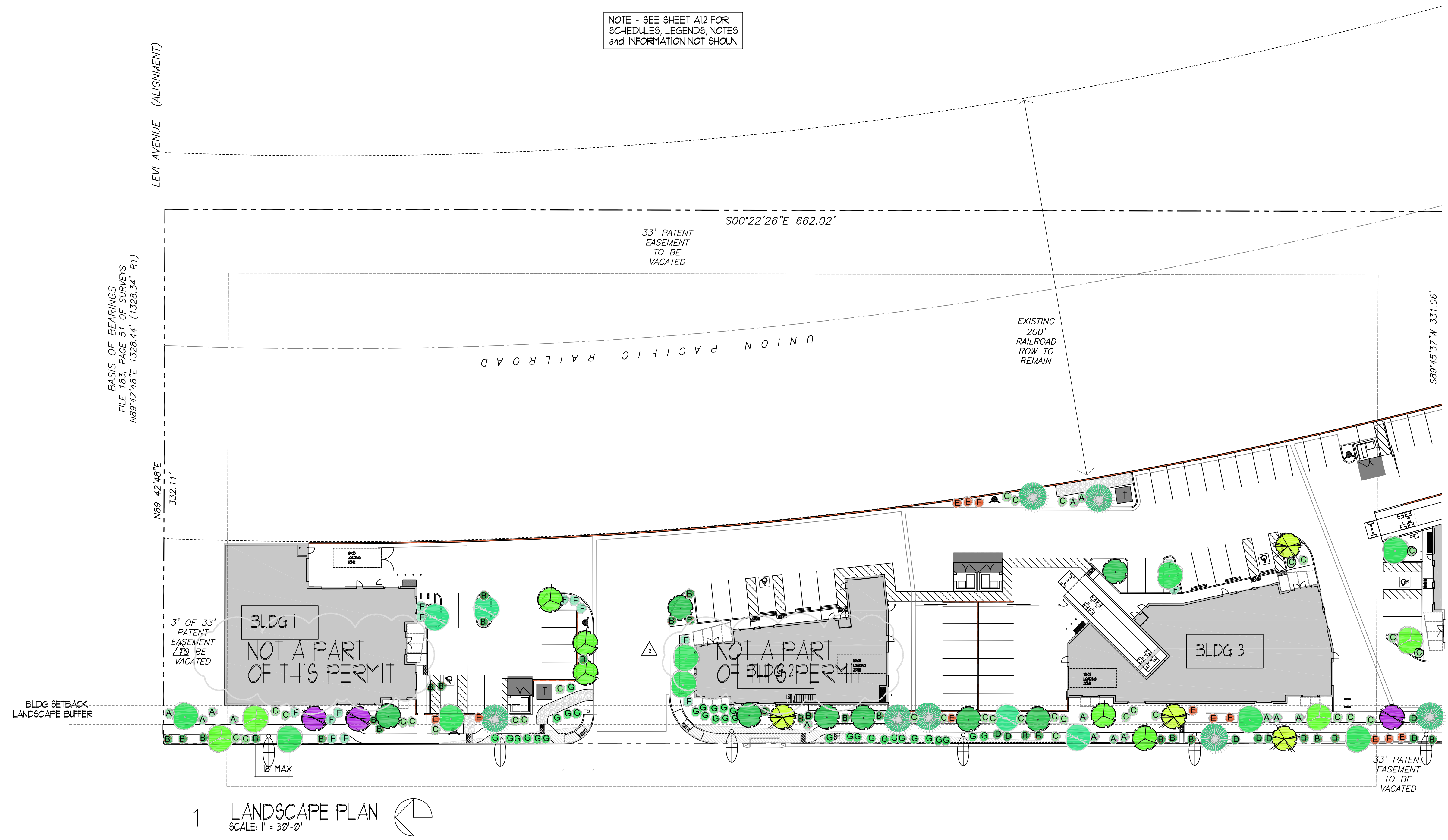

1 LANDSCAPE PLAN  
SCALE: 1" = 30'-0"

BASIS OF BEARINGS  
FILE 183, PAGE 51, OF SURVEYS  
N89°42'48"E 1328.44' (1328.34'-R1)



KEYNOTES	
No.	DESCRIPTION
1	3/4" PLASTIC LAMINATE COUNTER w/BASE CABINETS BELOW - COORDINATE SELECTION w/OWNER
2	WALL CABINETS ABOVE - COORDINATE SELECTION w/OWNER
3	UTILITY SINK - ACCESSIBLE DEPTH (PROVIDE ACCESSIBLE FAUCET/CONTROLS)
4	MOP/UTILITY SINK
5	STAIR w/HANDRAIL
6	LINE OF TUBE STEEL CANOPY ABOVE
7	1/2" FURRING and RIGID INSULATION
8	ACCESSIBLE WATER CLOSET
9	ACCESSIBLE GRAB-BARS
10	ACCESSIBLE LAV
11	SUSPENDED LAY-IN TILE CEILING (2X4 GRID w/OPT. 2ND LOOK TILE)
12	FURRED OR SUSPENDED GYFBD CEILING

WALL TYPES	
	TYPICAL EXTERIOR WALL - 2 HOUR RATED - CMU (GROUT/REINFORCE PER STRUCTURAL) - w/SKINCOAT STUCCO WHERE SHOWN ON PLAN - SEE PLAN FOR DESCRIPTION/TYPE/SIZE OF EXPOSED BLOCK. NON-GROUTED CELLS SHALL BE INSULATED.
	TYPICAL PROPERTY LINE WALL - 4 HOUR RATED SOLID GROUTED CMU - REINFORCE PER STRUCTURAL.
	TYPICAL INTERIOR WALL - 5/8" GYFBD, BOTH SIDES 2x4 STUDS @ 16" OC (2x6 STUDS AT PLUMBING WALLS, WALLS DEFINING CONDITIONED SPACE, AND WHERE NOTED ON PLAN) - WALLS DEFINING CONDITIONED SPACE SHALL BE FILLED w/R-21 BATT INSULATION.
	TYPICAL ELEC/FIRE RISER WALL - 1 HOUR FIRE RATED - 5/8" TYPE X GYFBD, BOTH SIDES 2x4 STUDS @ 16" OC w/R-13 BATTs - INSTALL PER ASSEMBLY ON SHEET X.

### EXITING LEGEND

- No. OF OCCUPANTS EXITING A ROOM
- No. OF OCCUPANTS EXITING AN AREA
- No. OF OCCUPANTS EXITING BUILDING

#### OCCUPANT LOAD FACTORS

OFFICE/BUSINESS AREAS	1/50
WAREHOUSE	1/500

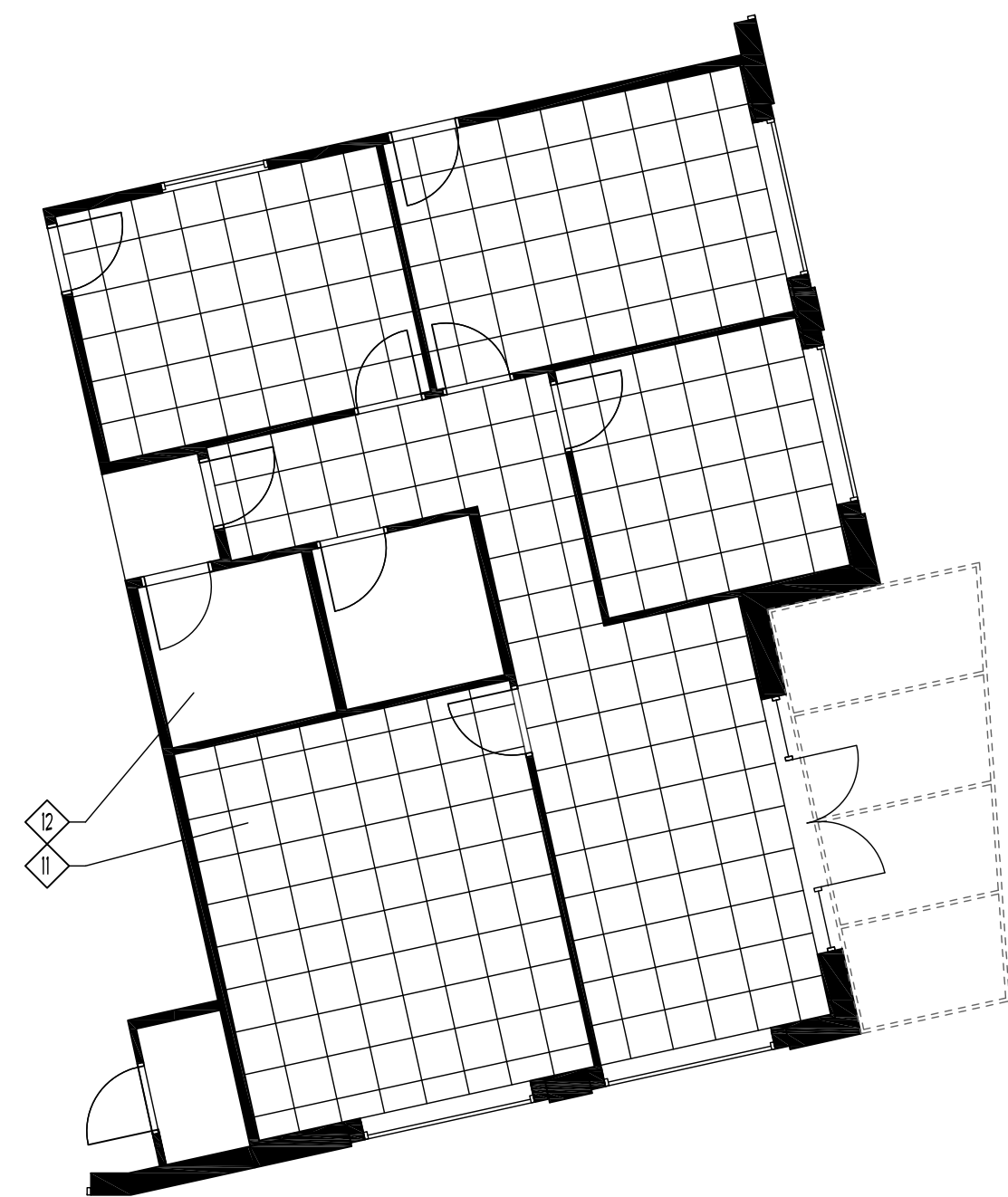

OFFICE CEILING PLAN  
SCALE: 1/8" = 1'-0"

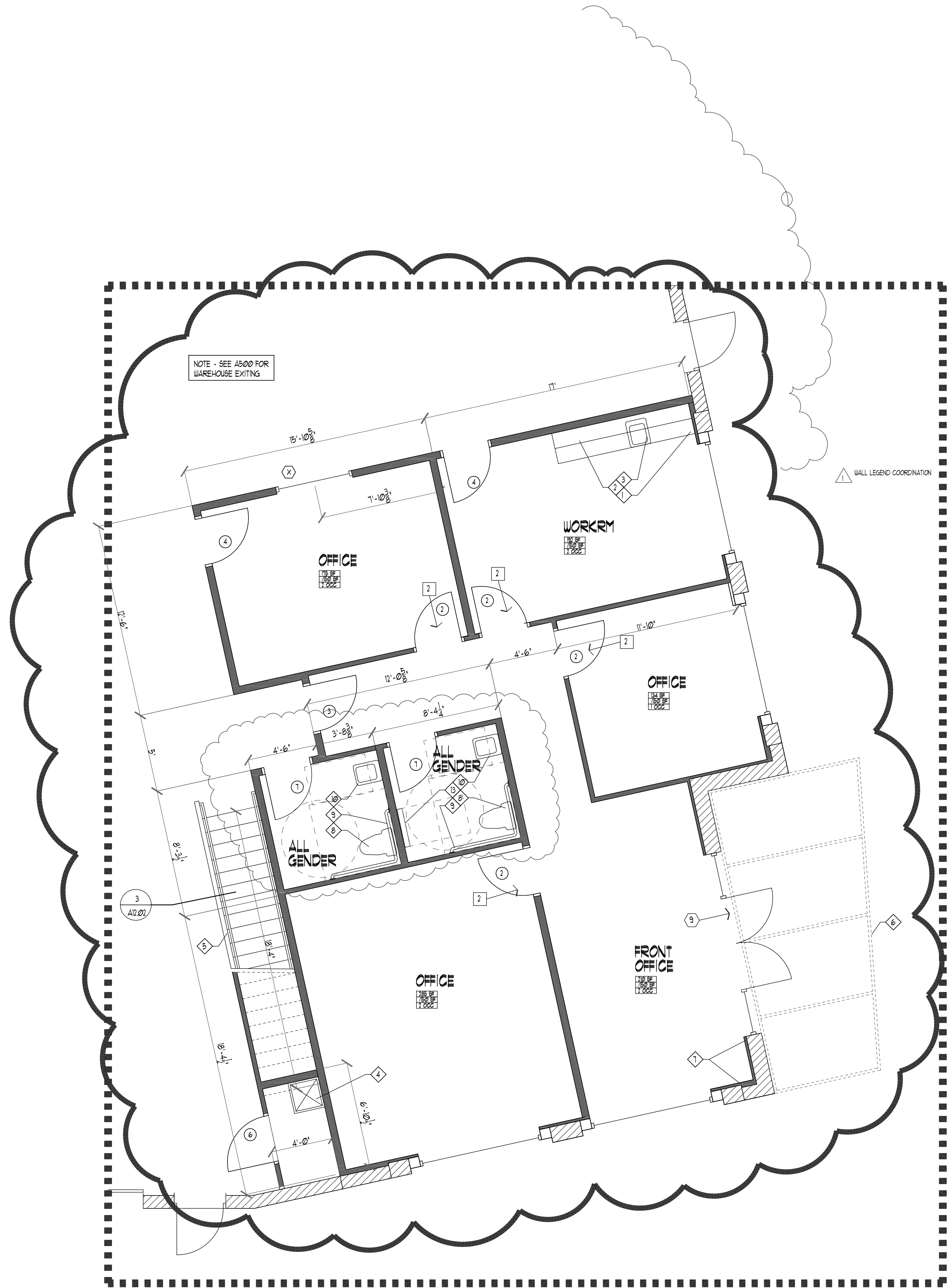

ENLARGED FLOOR PLAN  
SCALE: 1/4" = 1'-0"

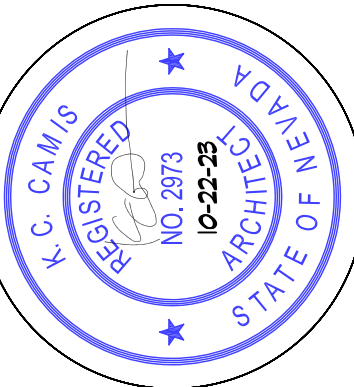

DRAWINGS & SPECIFICATIONS OF THIS ARCHITECT REMAIN SOLELY HIS PROPERTY. THEY ARE TO BE USED ONLY FOR THE PROJECT FOR WHICH THEY WERE PRODUCED. UNLESS SPECIFICALLY NOTED OTHERWISE, THEY ARE NOT FINAL OR VALID. ANY USE OR REPRODUCTION OF THESE DOCUMENTS WITHOUT THE WRITTEN CONSENT OF THE ARCHITECT IS PROHIBITED.

COPYRIGHT © 2021  
K.C. CAMIS, ARCHITECT

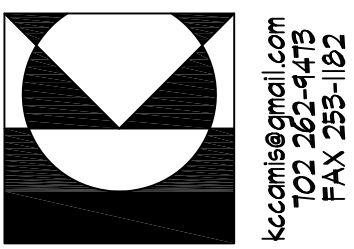

**KC CAMIS ARCHITECT**  
BECAUSE ARCHITECTURE SHOULD BE TORTURE  
PO BOX 4151  
HENDERSON, NV 89004  
kccamis@gmail.com  
702.262.4475  
FAX 702.262.1152

REVISIONS	DATE	BY	CHK
1		PLM/K.B.	
2		PLM/K.B.	
3		PLM/K.B.	
4		PLM/K.B.	
5		PLM/K.B.	
6		PLM/K.B.	
7		PLM/K.B.	
8		PLM/K.B.	
9		PLM/K.B.	
10		PLM/K.B.	
11		PLM/K.B.	
12		PLM/K.B.	

JOB: CN10820  
DATE: ...

1-20 @ RAINBOW  
INDUSTRIAL PARK  
for: CALIBER CONSTRUCTION  
CLARK COUNTY NEVADA

NOTE: THESE PLANS ARE SUBJECT TO INTERNAL & CITY/COUNTY PLAN CHECK CORRECTIONS AND OWNER REQUESTED CHANGES. GENERAL CONTRACTOR & SUBCONTRACTORS SHALL VERIFY WITH THE OWNER & ARCHITECT THAT THEY ARE IN POSSESSION OF THE MOST RECENT SET PRIOR TO FINALIZING CONTRACT, PURCHASE, FABRICATION AND INSTALLATION OF ALL BUILDING COMPONENTS & SYSTEMS.

A4.10

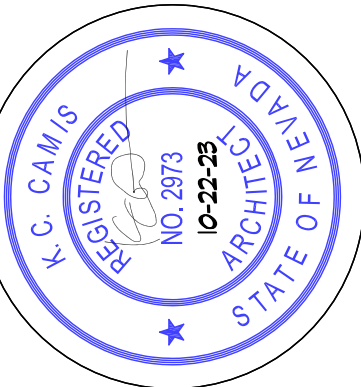

DRAWINGS & SPECIFICATIONS OF THIS ARCHITECT  
 REMAIN SOLELY HIS PROPERTY. THEY ARE TO BE  
 USED ONLY FOR THE PROJECT FOR WHICH THEY  
 WERE PRODUCED. UNTIL SEALED, SIGNED, & DATED,  
 THEY ARE NOT FINAL OR VALID. ANY USE OR  
 REPRODUCTION OF THESE DOCUMENTS WITHOUT  
 THE WRITTEN CONSENT OF THE ARCHITECT IS  
 PROHIBITED.

COPYRIGHT © 2021  
 K.C. CAMIS, ARCHITECT

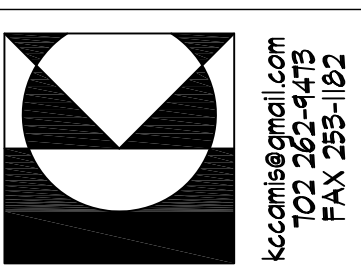

**KC CAMIS  
 ARCHITECT**  
 BECAUSE ARCHITECTURE  
 SHOULD BE TORTURE  
 652 MIDDLEGATE suite B  
 HENDERSON, NEVADA 89011  
 kccamis@gmail.com  
 702.262.4475  
 FAX 702.265.1152

### COLOR SCHEME

- (A) SPLITFACE CMU  
DARK GREY
- (B) HONED CMU  
GREY
- (C) HONED CMU  
LIGHT GREY
- (D) CANOPY/DOORS  
FRAZEE CL282IU  
MINISCALE
- (E) STUCCO FIELD  
FRAZEE CL2926M  
MANITOU
- (F) STOREFRONT  
US ALUMINUM 451 SERIES  
CLEAR ANODIZED
- (G) GLAZING  
PPG SOLARCOOL SOLEXIA  
1" INSULATED

### KEYNOTES

No.	DESCRIPTION
1	STUCCO o/6" CMU (PARAPET)
2	STUCCO o/8" CMU (PARAPET)
3	NOT USED
4	8" HONED CMU
5	10" SPLIT FACE CMU (TO 10')
6	12" HONED CMU (TO 30')
7	8" HONED CMU REVEAL AT WINDOWS - SEE PLAN FOR PILLASTER
8	TUBE STEEL CANOPY
9	ALUMINUM STOREFRONT
10	OVERHEAD COILING DOOR
11	LINE OF ROOF and EQUIPMENT BEHIND PARAPET
12	STEM WALL AT RAMP

NO.	DATE	DESCRIPTION

JOB: CN10820  
 DATE: ...

**1-20 @ RAINBOW**  
 INDUSTRIAL PARK  
 for: CALIBER CONSTRUCTION  
 CLARK COUNTY NEVADA

NOTE: THESE PLANS ARE SUBJECT  
 TO INTERNAL & CITY/COUNTY PLAN.  
 CHECK CORRECTIONS AND OWNER  
 REQUESTED CHANGES GENERAL  
 CONTRACTOR & SUBCONTRACTORS  
 SHALL VERIFY WITH THE OWNER &  
 ARCHITECT THAT THEY ARE IN  
 POSSESSION OF THE MOST RECENT  
 SET PRIOR TO FINALIZING CONTRACT.  
 PURCHASE, FABRICATION AND  
 INSTALLATION OF ALL BUILDING  
 COMPONENTS & SYSTEMS

**BUILDING 3**  
 A4.20

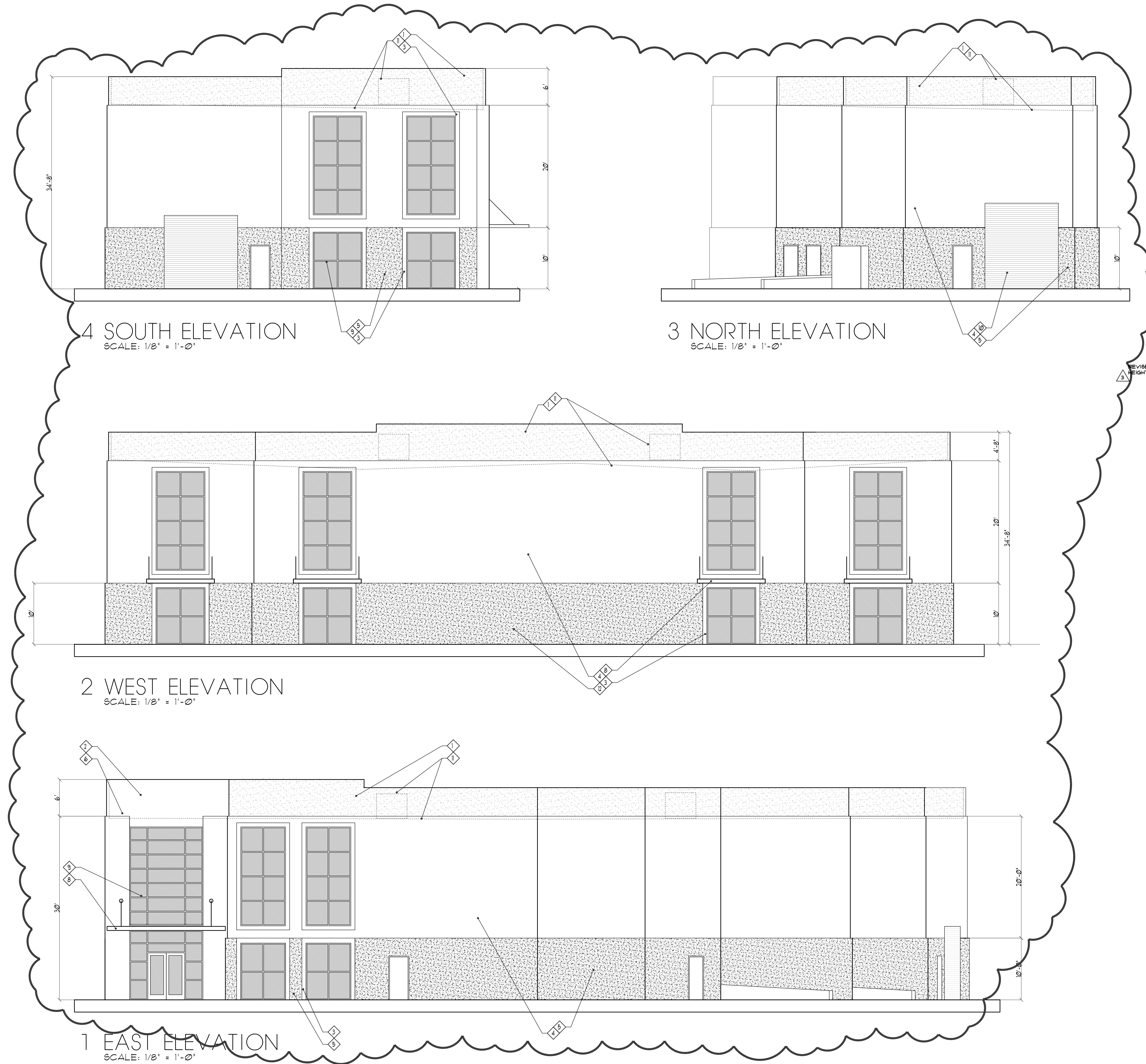

4 SOUTH ELEVATION  
 SCALE: 1/8" = 1'-0"

3 NORTH ELEVATION  
 SCALE: 1/8" = 1'-0"

2 WEST ELEVATION  
 SCALE: 1/8" = 1'-0"

1 EAST ELEVATION  
 SCALE: 1/8" = 1'-0"