



# PRE-LEASING

**5 MOORLYN LANE**

**GREER, SOUTH CAROLINA**



# EXECUTIVE SUMMARY

SVN Palmetto is pleased to present a new family-focused retail development located at 5 Moorlyn Lane in Greer, South Carolina. This  $\pm 12,400$  SF center offers a thoughtfully designed mix of restaurant, service, and neighborhood retail uses positioned within one of the area's most established and highly sought-after residential corridors. With nearly half of the project already committed—including a barbershop and a pizza and self-pour taproom—the remaining suites provide an excellent opportunity for operators seeking strong household demographics, daily neighborhood traffic, and meaningful co-tenancy synergy.

The development features an end-cap restaurant suite with a dedicated drive-thru and patio, multiple flexible inline spaces from  $\pm 1,200$ – $3,600$  SF, and strategic placement directly across from well-known local businesses. Adjacent park access and dense surrounding neighborhoods further reinforce the site's appeal for family-oriented concepts and daily-use operators.

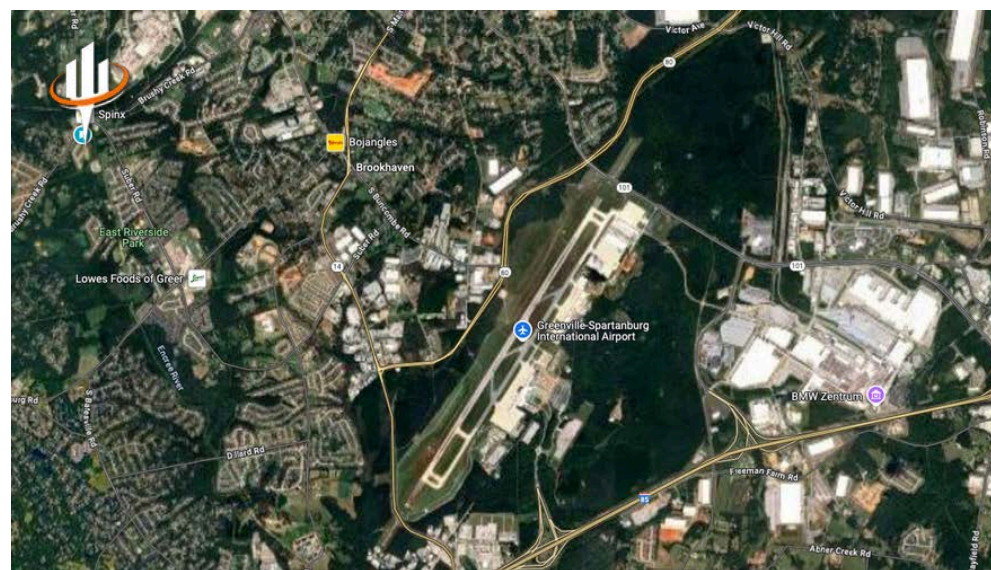
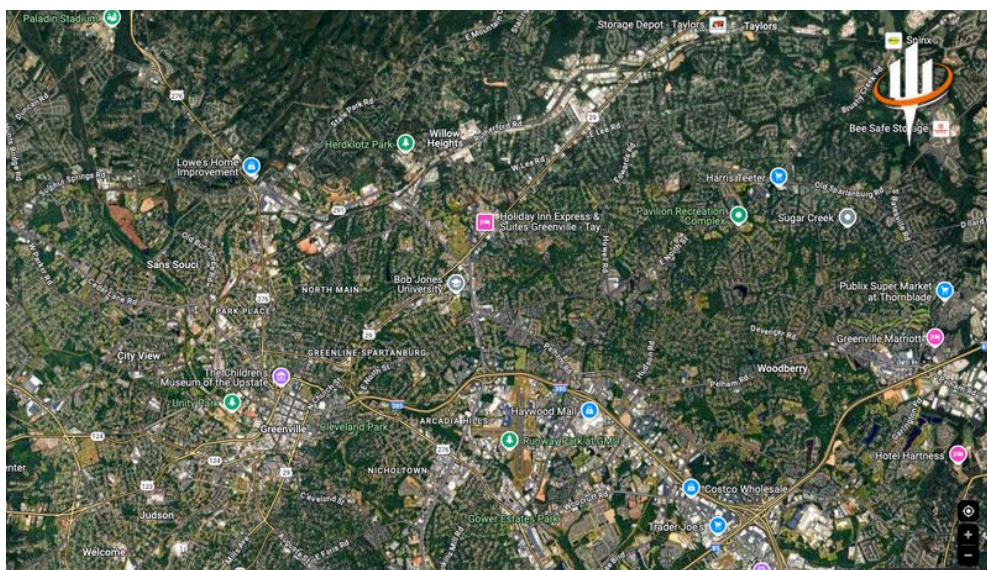

# PROPERTY SUMMARY

Price	\$33-36 PSF
Year Built	2026
Lot Size	± 1.44 AC
Building Size	±12,400 SF
Zoning	Commercial
Type	Strip Retail / Mixed Retail Service
Parking	±62 Spaces w/Cross Parking



## Current Available Spaces and Tenant Mix

Suite A ±1,346 – ±2,638 SF	Restaurant end-cap with drive-thru, patio, and signage facing Brushy Creek Road.
Suite B ±1,292 SF - ±2,492 SF	Inline retail next to the restaurant. Strong visibility and daily neighborhood traffic.
Suite C — 1,200–3,600 SF	Flexible inline retail. Ideal for family-focused retail, wellness, pet services, or everyday-use.
Suite D — 1,200–3,600 SF	Flexible inline retail. Ideal for family-focused retail, wellness, pet services, or everyday-use.
Suite E ,F— 2,400 SF	Committed co-working operator with offices, shared desks, and meeting rooms. Adds steady daytime traffic and professional activity to the center.
Suite G — 1,200 SF	Barbershop (Committed). Strong service-based anchor contributing to steady daily traffic.
Suite H — 3,619 SF	Pizza + self-pour taproom (Committed).

# SITE PLAN

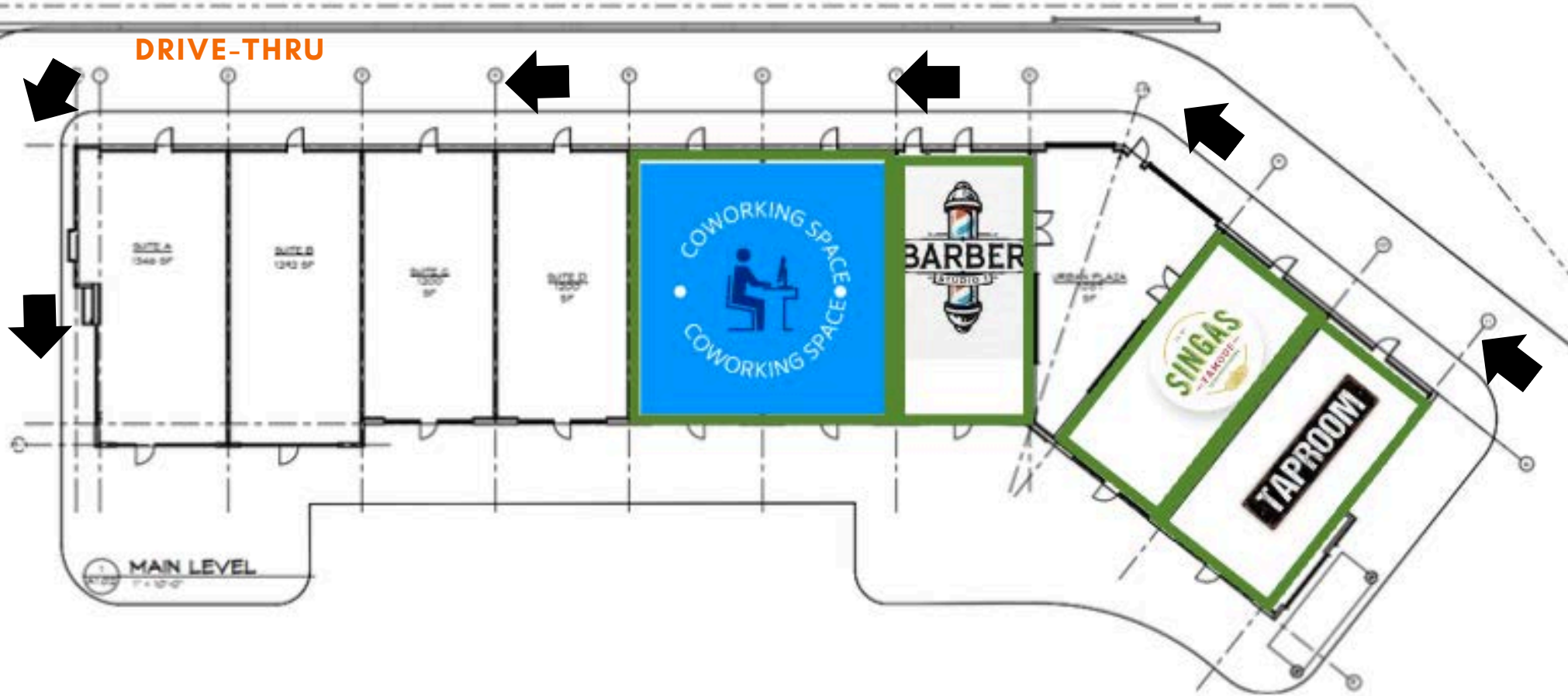

# LOCATION PHOTOS

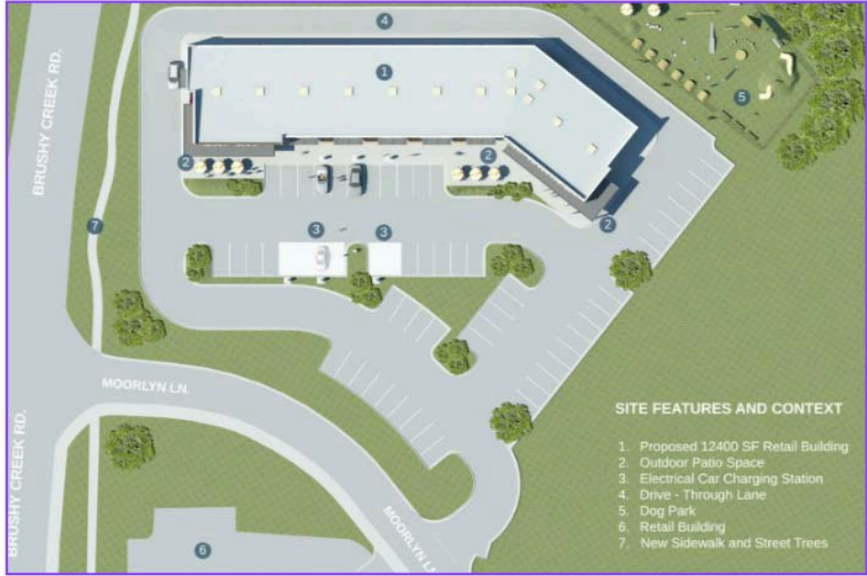
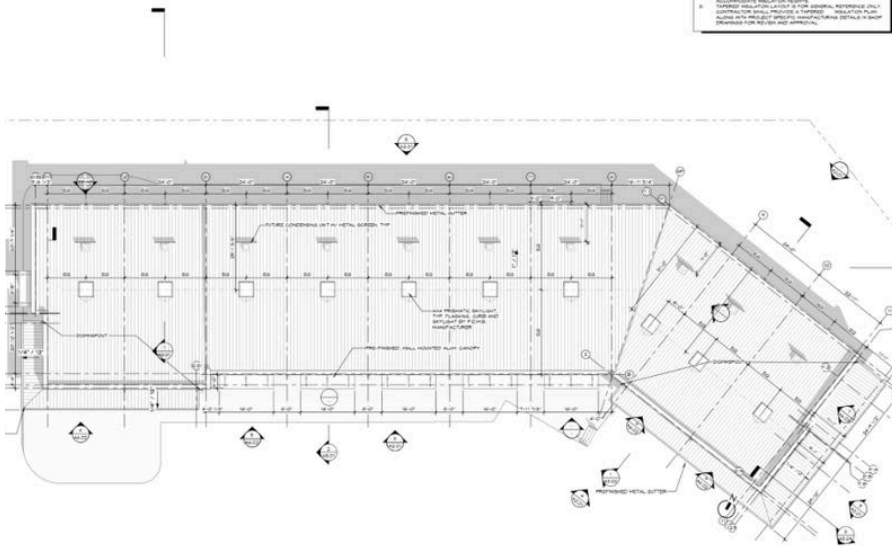

**COMMUNITY ASPECT**



# AREA PHOTO



# THE PALMS AT BRUSHY CREEK



# RETAILER MAP

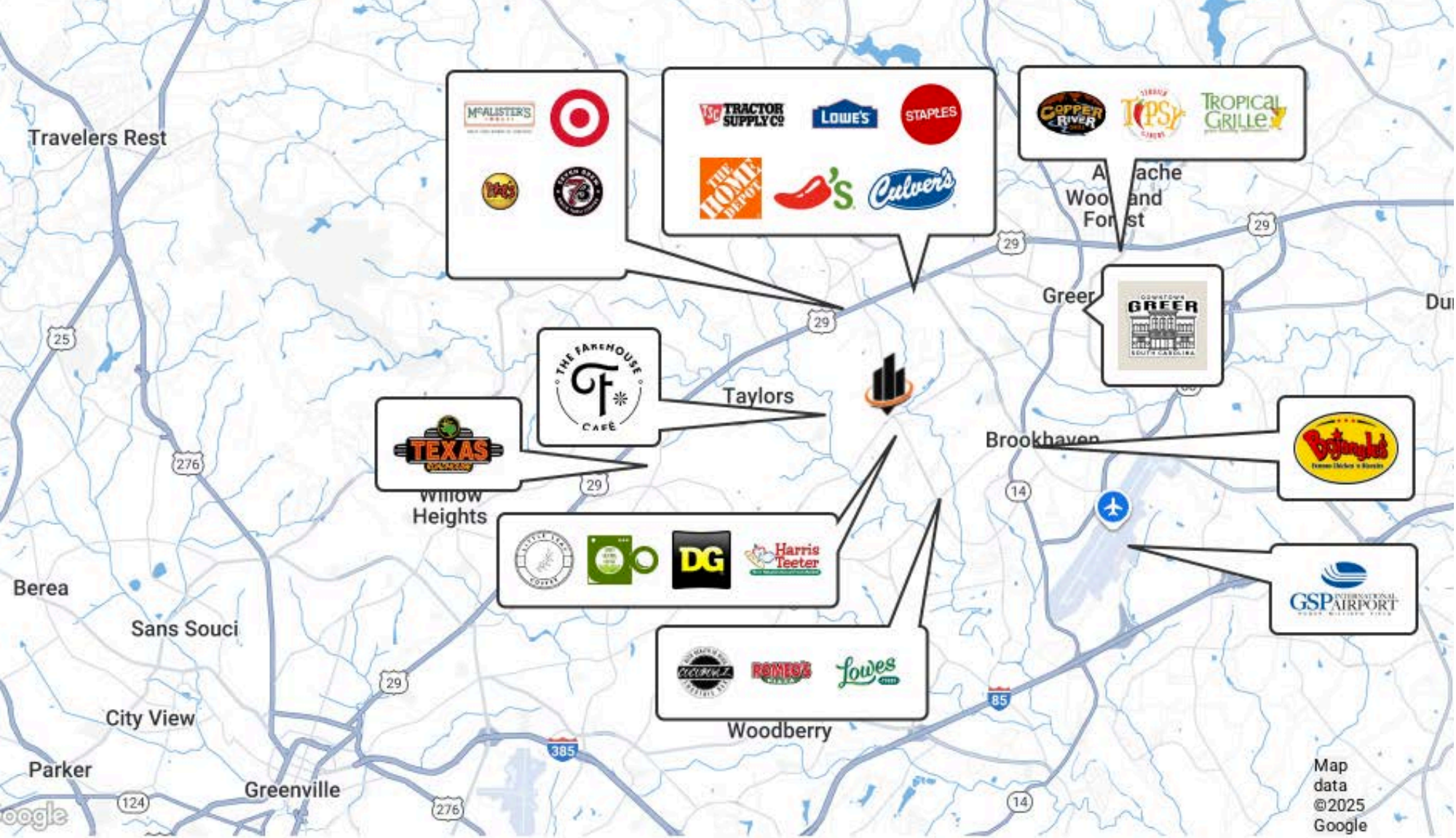

# LOCATIONAL MAP

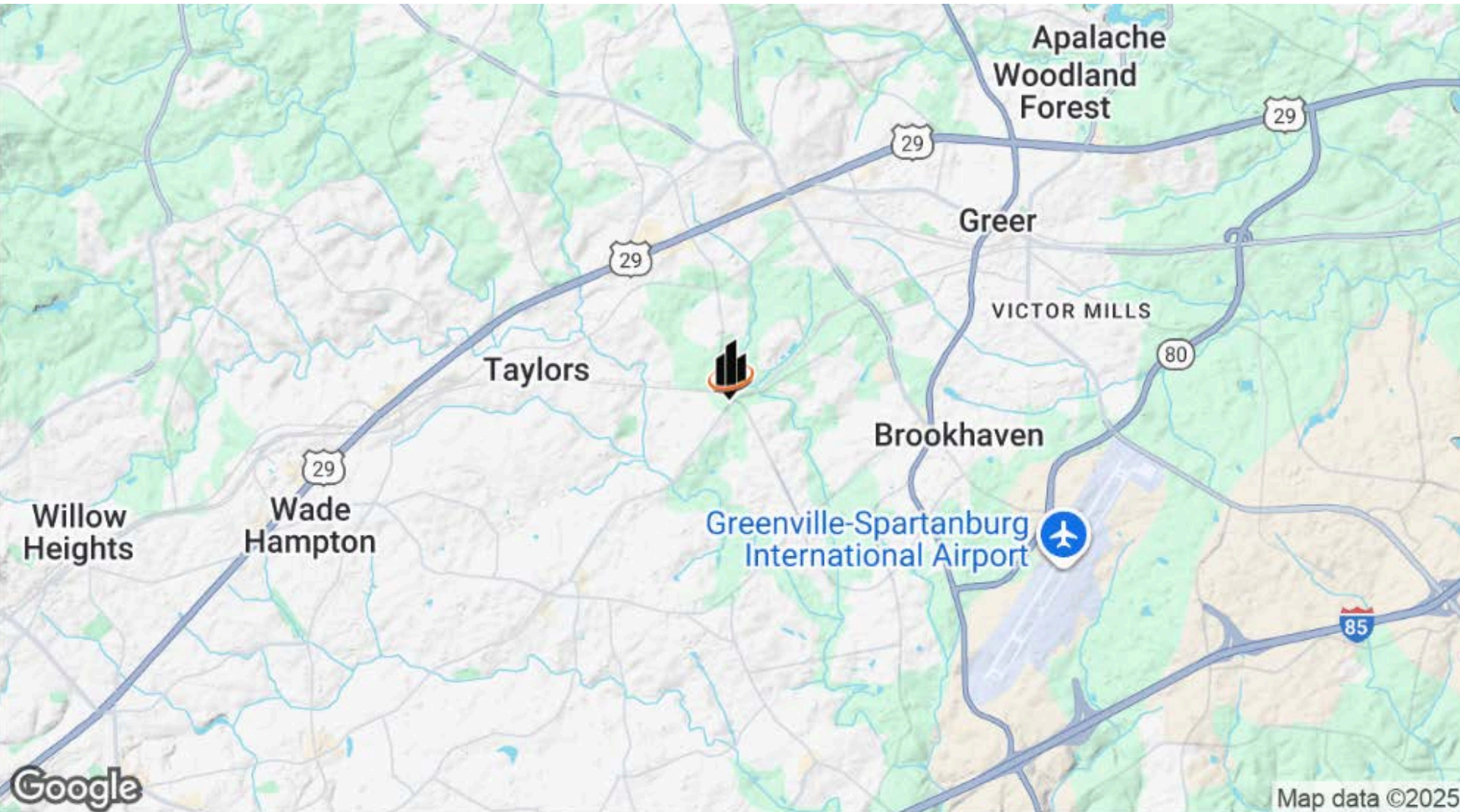

# DEMOGRAPHICS

	3 Miles	5 Miles	10 Miles
<b>Total Population (2024)</b>	±60,647	±129,113	±400,868
<b>Projected Growth (2029)</b>	+3.0%	+3.0%	+4.1%
<b>Average HH Income</b>	\$101,422	\$101,798	\$110,792
<b>Daytime Employees</b>	±18,134	±48,187	±187,255
<b>Average Age</b>	40.4	41.0	40.3
<b>Median Home Value</b>	\$402,179	\$418,889	\$465,792

Source: Site Seer Retail Data

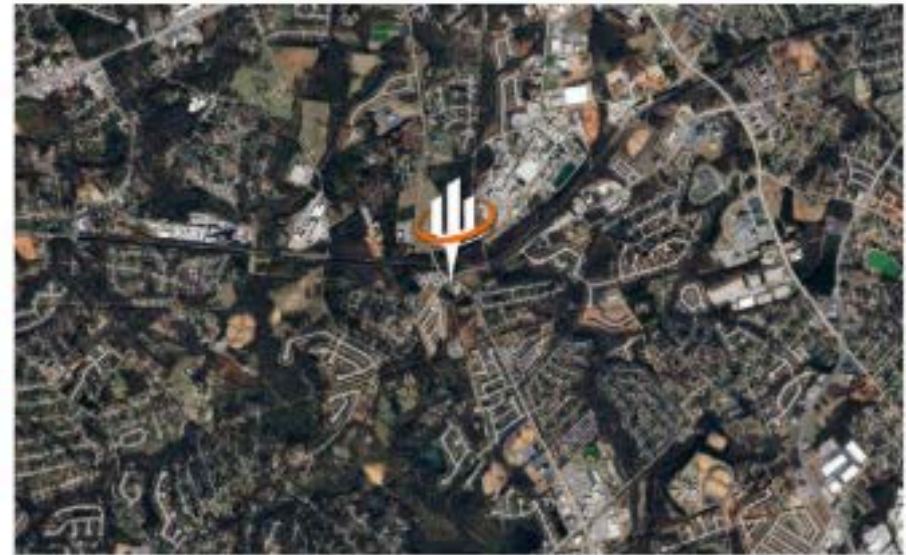
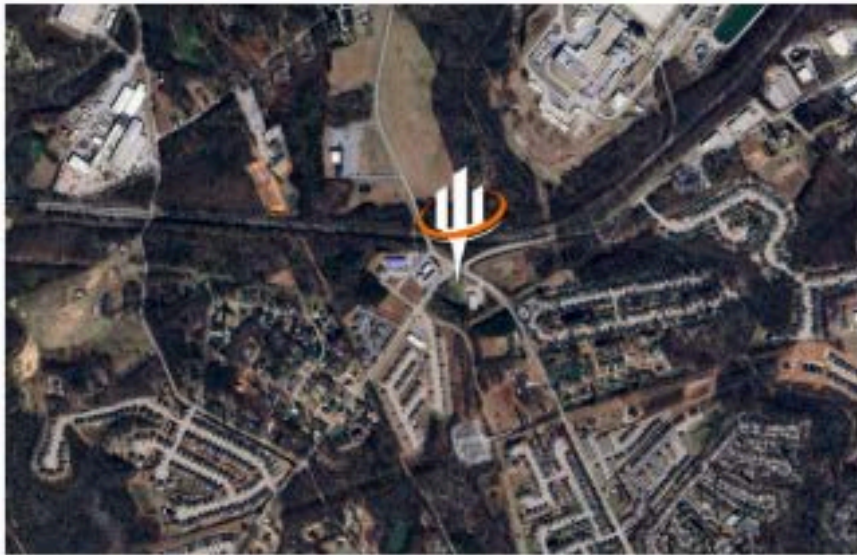



**# 2**

**Best City to Start a Business**



**# 1**

**US Best Urban Bike Path**



**Top 10**

**U.S. Vacation Spots**



**# 4 Fastest Growing City**



**"Top 10 Best Places To Live"**

**Greenville, SC**



**# 4 Best Place to Raise a Family**



**# 5 South's Best Cities**



**# 6 "Small City" In the US**



**#9 Best Cities for People Under 35**

# AREA OVERVIEW

## UPSTATE SOUTH CAROLINA

The Upstate is the region in the westernmost part of South Carolina, United States, also known as the Upcountry, which is the historical term. Although loosely defined among locals, the general definition includes the ten counties of the commerce-rich I-85 corridor in the northwest corner of South Carolina. This definition coincided with the Greenville–Spartanburg–Anderson, SC Combined Statistical Area, as first defined by the Office of Management and Budget in 2015.

The region's population was 1,647,112 as of 2020. Situated between Atlanta and Charlotte, the Upstate is the geographical center of the "Char-lanta" mega-region.

After BMW's initial investment, foreign companies, including others from Germany, have a substantial presence in the Upstate; several large corporations have established regional, national, or continental headquarters in the area.

Greenville is the largest city in the region with a population of 72,227 and an urban-area population of 540,492, and it is the base of most commercial activity. Spartanburg and Anderson are next in population.

In fact, the Greenville-Spartanburg-Anderson MSA was ranked seventh in the nation by site consultants considering the top markets for economic development. Many financial institutions have regional offices located in downtown Greenville.

Other major industry in the Upstate is the healthcare and pharmaceuticals. Prisma Health System and Bon Secours St. Francis Health System are the area's largest in the healthcare sector, while the pharmaceutical corporation of Bausch & Lomb have set up regional operations alongside smaller recently developed local companies like IRIX Manufacturing, Incorporated and Pharmaceutical Associates. The Upstate is also home to a large amount of private sector and university-based research.



# REEDY RIVER RETAIL

SPECIALIZED RETAIL BROKERAGE TEAM



In 2018, Dustin and Daniel left their teaching careers to pursue commercial real estate, quickly building one of the top retail brokerage teams in the Upstate. They prioritize relationship-building, client education, and delivering value through hard work and creativity.

The team has expanded to include additional advisors Chris Philbrick, Brett Mitchell, and Stephan Thomas, along with administrative and marketing support from Angie Looney.

Specializing in investment sales, landlord/tenant representation, and development, their focus on retail brokerage instills confidence in their clients. With the support of the SVN network of over 220 offices, Reedy River Retail has gained national recognition.

330 Pelham Rd. Ste 100A  
Greenville, SC 29615



INVESTMENTS - LANDLORD REPRESENTATION - TENANT REPRESENTATION - DEVELOPMENT

# REEDY RIVER RETAIL at SVN PALMETTO'S SOUTHEAST REACH

GREENVILLE



CHARLESTON



CHARLOTTE



## WHAT OUR CLIENTS ARE SAYING...

*"I can't imagine my journey without Dustin and Daniel. These guys are very relationship-driven and not transactional-based. Their passion for the business shines by the way they work for their clients."*

- David Simmons, Franchisee of Voodoo Brewery

*"We started working with Dustin and Daniel about a year ago, but their reputation certainly preceded them. They were presented to us as the "young and hungry" power brokers who wanted to talk less, and prove themselves with results. They are proactive, resourceful, and tenacious. More importantly, they're honest and just a blast to work with!"*

- Nauman Panjwani, VP of SNS Properties

## NOTABLE CLIENTS & RECENT TRANSACTIONS WITHIN THE SOUTHEAST





**Stephan Thomas**  
Associate Advisor  
stephan.thomas@svn.com  
864.293.6948



**Dustin Tenney**  
SVP of Retail Services  
dustin.tenney@svn.com  
864.905.7226

#### DISCLAIMER

The material contained in this Offering Brochure is furnished solely for the purpose of considering the purchase of the property within and is not to be used for any other purpose. This information should not, under any circumstances, be photocopied or disclosed to any third party without the written consent of the SVN® Advisor or Property Owner, or used for any purpose whatsoever other than to evaluate the possible purchase of the Property. The only party authorized to represent the Owner in connection with the sale of the Property is the SVN Advisor listed in this proposal, and no other person is authorized by the Owner to provide any information or to make any representations other than contained in this Offering Brochure. If the person receiving these materials does not choose to pursue a purchase of the Property, this Offering Brochure must be returned to the SVN Advisor. Neither the SVN Advisor nor the Owner make any representation or warranty, express or implied, as to the accuracy or completeness of the information contained herein, and nothing contained herein is or shall be relied upon as a promise or representation as to the future representation of the Property. This Offering Brochure may include certain statements and estimates with respect to the Property. These Assumptions may or may not be proven to be correct, and there can be no assurance that such estimates will be achieved. Further, the SVN Advisor and the Owner disclaim any and all liability for representations or warranties, expressed or implied, contained in or omitted from this Offering Brochure, or any other written or oral communication transmitted or made available to the recipient. The recipient shall be entitled to rely solely on those representations and warranties that may be made to it in any final, fully executed and delivered Real Estate Purchase Agreement between it and Owner.

The information contained herein is subject to change without notice and the recipient of these materials shall not look to Owner or the SVN Advisor nor any of their officers, employees, representatives, independent contractors or affiliates, for the accuracy or completeness thereof. Recipients of this Offering Brochure are advised and encouraged to conduct their own comprehensive review and analysis of the Property. This Offering Brochure is a solicitation of interest only and is not an offer to sell the Property. The Owner expressly reserves the right, at its sole discretion, to reject any or all expressions of interest to purchase the Property and expressly reserves the right, at its sole discretion, to terminate negotiations with any entity, for any reason, at any time with or without notice. The Owner shall have no legal commitment or obligation to any entity reviewing the Offering Brochure or making an offer to purchase the Property unless and until the Owner executes and delivers a signed Real Estate Purchase Agreement on terms acceptable to Owner, in Owner's sole discretion. By submitting an offer, a prospective purchaser will be deemed to have acknowledged the foregoing and agreed to release the Owner and the SVN Advisor from any liability with respect thereto. To the extent Owner or any agent of Owner corresponds with any prospective purchaser, any prospective purchaser should not rely on any such correspondence or statements as binding Owner. Only a fully executed Real Estate Purchase Agreement shall bind the property and each prospective purchaser proceeds at its own risk.