

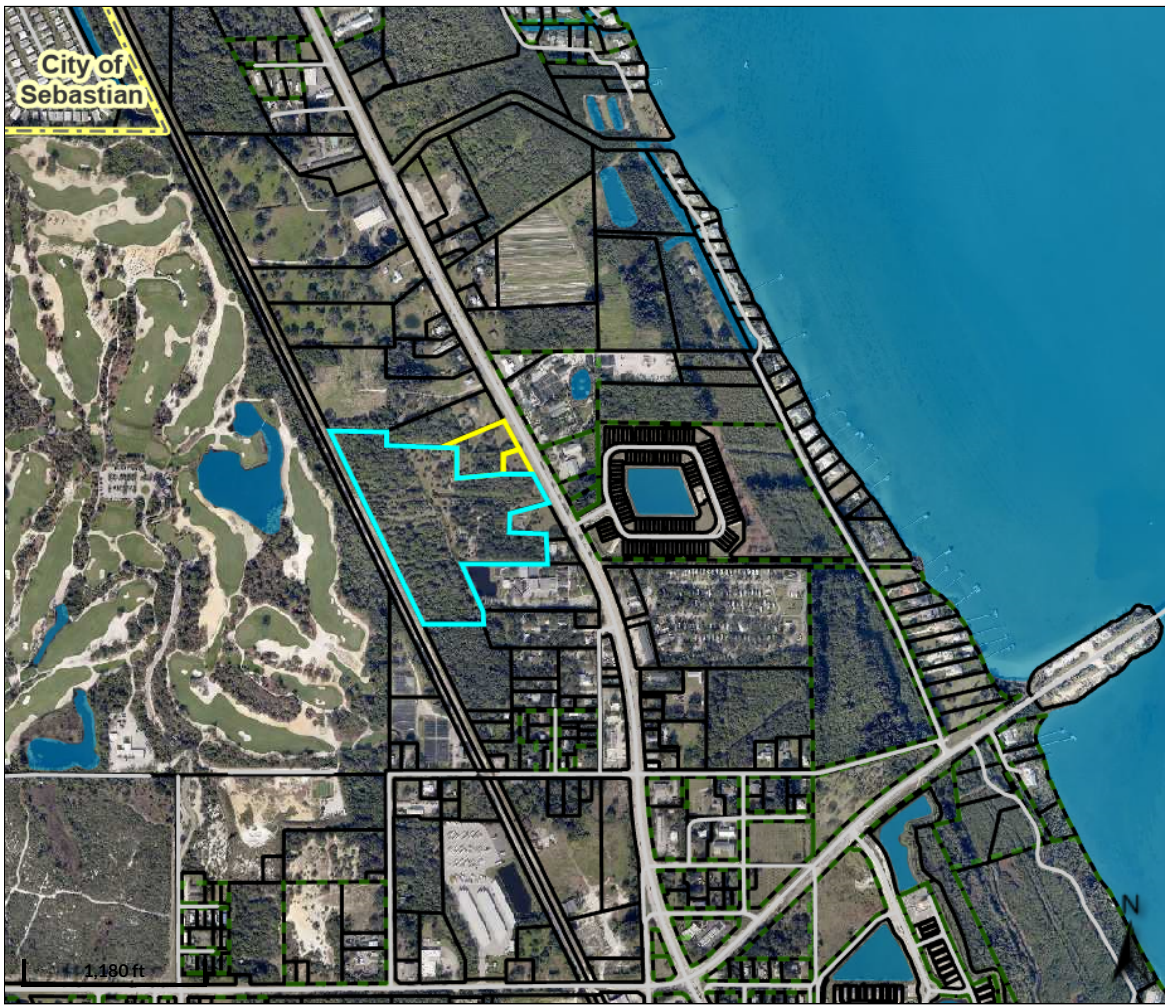

Indian River County, FL

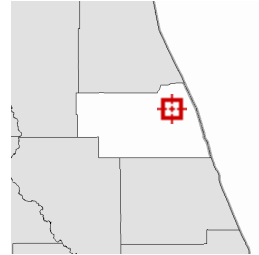

Overview



Legend

- Parcels
- Street Centerlines
- Drainage ROW**
 - Canal
 - Ditch
 - Lateral
 - Sub-Lateral
 - Sebastian River Floodplain
- Subdivisions
- Municipal Boundaries 2
- IRC_Private_Schools
- Government Facilities**
 - FEDERAL GOVERNMENT
 - COUNTY GOVERNMENT
 - LOCAL GOVERNMENT
 - SCHOOL
 - HOSPITAL
 - FIRE STATION
 - LAW ENFORCEMENT
 - STATE PARK
 - COUNTY PARK
 - CITY PARK
 - BOAT RAMP
 - CANOE LAUNCH
 - CANOE LANDING
- Golf Courses**
- Water

Parcel ID	3139280000300000012.0	Prop ID	38781	Owner	CJB HOLDINGS LIMITED	Last 2 Sales			
Sec/Twp/Rng	28-31-39	Class	1000 - Vacant	Address	PARTNERSHIP	Date	Price	Instr Type	Qual
Property	8965 US HIGHWAY 1		Commercial		PO BOX 644080	10/1/2012	\$100	Unqualified U	
Address	SEBASTIAN	Acreage	20.17		VERO BEACH, FL 32964	3/1/1995	\$50500	Unqualified U	
								- 11	
								-	

[Plat Book Link](#)

District 1- NORTH COUNTY W/SEB INLET
Brief Tax Description BEING A PARC LYING IN PARTS OF NE 1/4 OF SW 1/4; THE SE 1/4 OF NW 1/4; & ALSO THE SW 1/4 OF NW 1/4 OF SEC 28-31-39; THE BDRY OF SAID PARC BEING MORE PART DESC ASFOLL: FR CNT OF SEC 28-31-39 RUN N 89 DE G 47 MIN 14 SEC W ALONG 1/4 SEC LINE 311.41 FT TO A CO

NOTE: NOT TO BE USED ON LEGAL DOCUMENTS

Date created: 6/17/2025
 Last Data Uploaded: 6/17/2025 9:09:01 AM

Developed by  **SCHNEIDER**
 GEOSPATIAL