

For Sale:

Rare Small Office/Medical Building for Sale



850 Prospect Street, La Jolla, CA 92037



Jill Morton
Senior Vice President

619.955.2877
jmorton@cgpinc.com
CA DRE Lic: 00868254



Greg Wagner
Senior Vice President

858.729.9306
gwagner@cgpinc.com
CA DRE Lic: 01120775

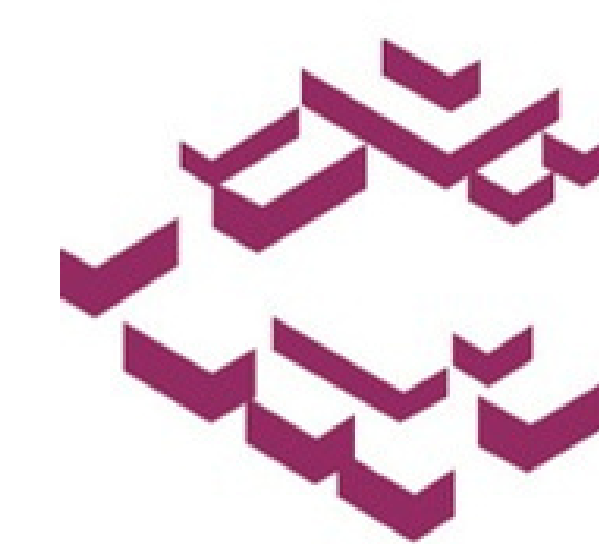

**CAPITAL GROWTH
PROPERTIES, INC.**

Please do not disturb the tenants, owner, employees and patrons. Please contact the broker only.

Exceptional Owner–User or Development Opportunity

- Price: \$8MM
- Size: Approximately 7,500 SF
- Parking: Lot in rear with 15 covered spaces
- Year Built: 1983
- Large central courtyard
- Direct ocean views from several of the suites
- Modern medical interior improvements
- Patient drop-off/pick-up parking in front



850 Prospect Street, La Jolla, CA 92037

Current Lease Information

Rent Roll

Suite	Size	Tenant	Start Date	End Date	Start Rent	Escalation	Current Base Rent	Security Deposit	Options
1	1,000	Restorative Permanent MakeUp, LLC	12/1/2021	12/31/2026	\$3,250.00	3%	\$3,657.90	\$3,657.90	None
2	1,163	Deng/Hu dba LH Foot Care	11/120/21	10/31/2026	\$3,489.00	3%	\$3,812.52	\$3,926.90	None
3&4	1,784	Pamela A. MacPherson, DDS	2/14/2022	3/3/2027	\$6,244.00	3%	\$6,822.99	\$6,244.00	1-5 yr.
6,7,8	3,312	Dr. Stephen Hutton, DMD	11/1/2014	11/30/2029	\$5,481.00	3%	\$8,613.00	\$0	1-5 yr. (6 MO. termination)

TOTAL:

\$22,906.41

- **Approximately 7,500 SF Total**
- **All tenants pay their own utilities & janitorial services**

Current Financial Information

Income	Amount
Total Annual Income	\$274,877.00

Expenses	Amount
Property Taxes	\$70,000.00
Insurance	\$5,000.00
Maintenance	\$8,000.00
Other	\$4,500.00
Total Annual Expenses	\$92,500.00

NOI (for Year-End 2025)	\$182,377.00
--------------------------------	---------------------



FLOORPLAN - SUITE 1

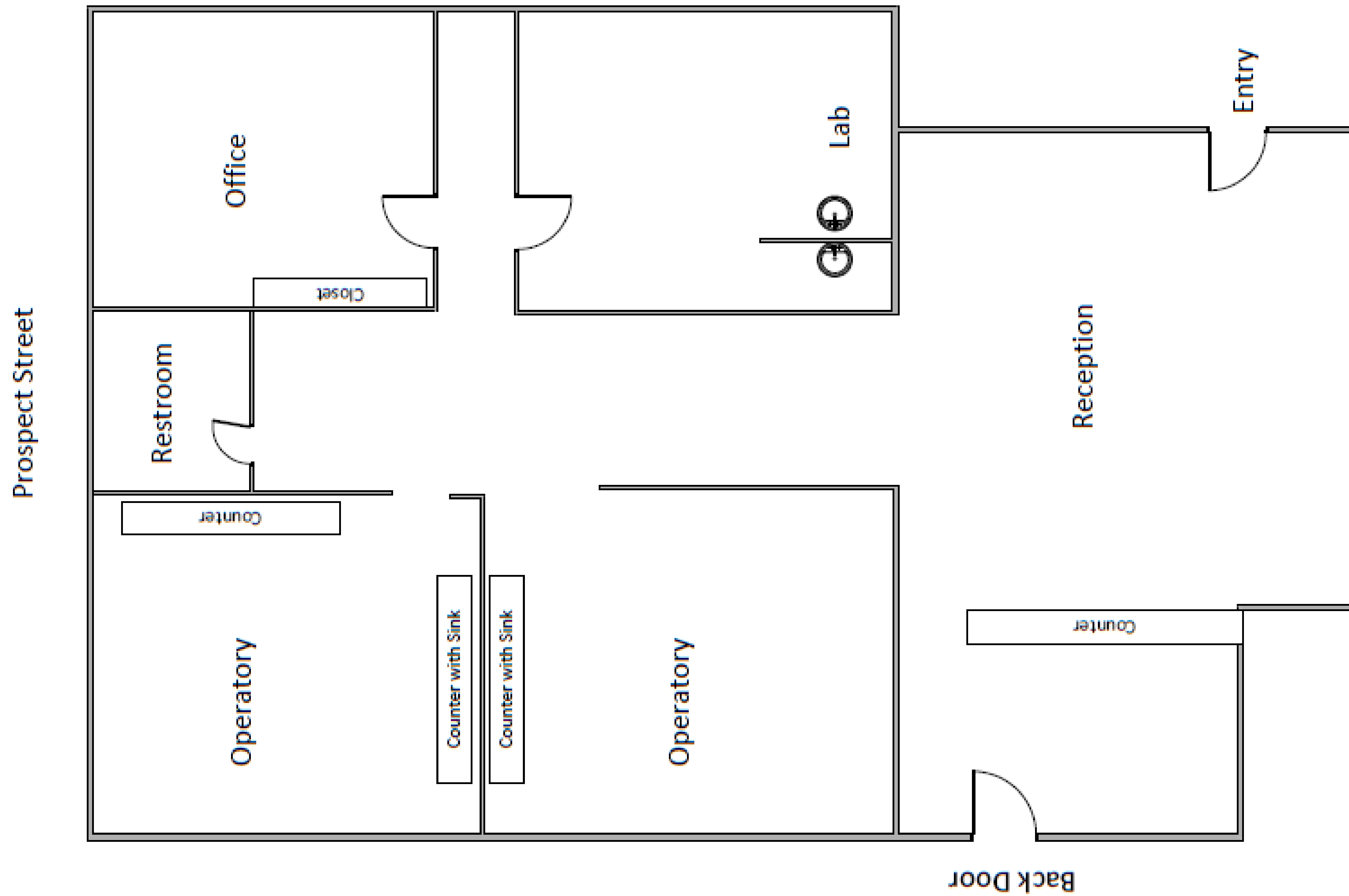

FLOORPLAN - SUITE 2

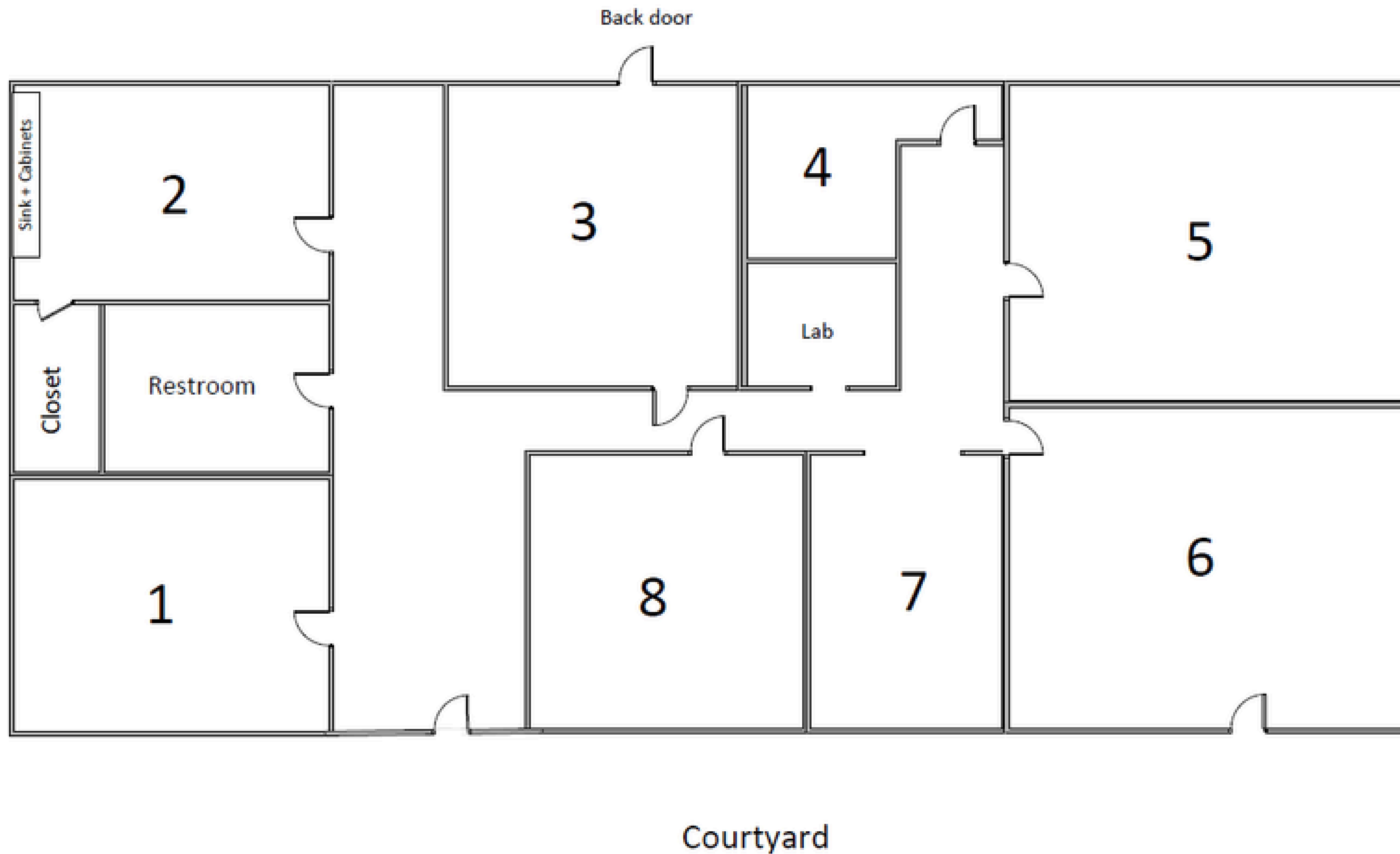

Prime location in the heart of La Jolla, offering excellent visibility and ADA accessibility.



850 Prospect Street, La Jolla, CA 92037

Prime La Jolla Property for Sale

LA JOLLA, CA (2025)



Source: Point2Homes – La Jolla Demographics

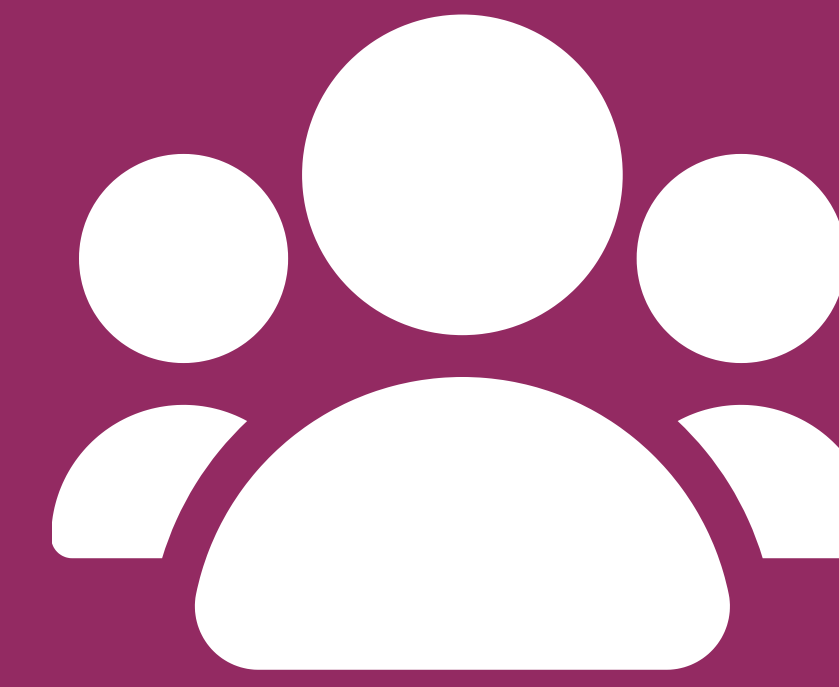

Population
Aprox. 41,306



Estimated household
income (avg.)

\$218,083



Self-Employed & Business Owners
2,752 individuals



Households
18,432

For more information, please contact:



JILL MORTON

Senior Vice President
jmorton@cgpincre.com
619.955.2877
CA DRE Lic: 00868254



GREG WAGNER

Senior Vice President
gwagner@cgpincre.com
858.729.9306
CA DRE Lic: 01120775



1120 Silverado Street, Suite 200
La Jolla, CA 92037



858.729.9300

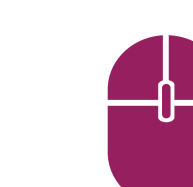

www.cgpincre.com



@cgpincre