

GENERAL DEMOLITION NOTES

1. THE INFORMATION PROVIDED DOES NOT LIMIT DEMOLITION TO ONLY ITEMS SPECIFICALLY IDENTIFIED. IT IS THE CONTRACTOR'S RESPONSIBILITY TO INSPECT AND ASSESS EACH SPACE IN ORDER TO FULFILL THE INTENT OF WORK INDICATED IN THE CONTRACT DOCUMENTS. THE CONTRACTOR SHALL COORDINATE ARCHITECTURAL DEMOLITION DRAWINGS WITH OTHER TRADES INCLUDING, BUT NOT LIMITED TO: STRUCTURAL, MECHANICAL, ELECTRICAL, PLUMBING, AND FIRE PROTECTION. CONTACT THE ARCHITECT IMMEDIATELY WITH ANY CONFLICTS AND/OR DISCREPANCIES.
2. IT IS CONTRACTOR'S RESPONSIBILITY TO IDENTIFY EXISTING COMPONENTS AND ASSEMBLIES WITHIN THE BUILDING THAT ARE FIRE RATED. THE CONTRACTOR SHALL VERIFY INTEGITY OF EXISTING FIRE RATED ASSEMBLY AND MAINTAIN HOURLY RATING.
3. UNLESS NOTED OTHERWISE, REMOVE EXISTING FLOORING MATERIALS DOWN TO CONCRETE SLAB TO INSTALL NEW FLOORING. EXISTING SURFACES ARE TO BE PATCHED AND REPAIRED USING A LATEX LEVELING COMPOUND TO PRODUCE A SMOOTH AND LEVEL SURFACE. PROTECT TRIM ON EXISTING WALLS. CLEAN, REPAIR, AND PREPARE TRIM TO RECEIVE NEW PAINT.
4. WHERE EXISTING WALLS ARE TO REMAIN, THE CONTRACTOR SHALL CLEAN, REPAIR, AND PREPARE SURFACE FOR FINISHED APPEARANCE FREE FROM CRACKS, DAMAGED AREAS, AND DEFECTS.
5. THE CONTRACTOR SHALL FILL VOIDS LEFT BY PIPES, DUCTS, CONDUIT HOLES RESULTING FROM DEMOLITION OR CONSTRUCTION OF NEW WORK WITH AN UL APPROVED MATERIAL TO MAINTAIN EXISTING FIRE RATED ASSEMBLY.
6. WHERE DEMOLITION WORK REMOVES BEARING WALLS, COLUMNS, BEAMS, OR OTHER CONSTRUCTION COMPONENTS, PROVIDE ADEQUATE SHORING, TEMPORARY BRACING AS REQUIRED FOR SAFETY. MEANS AND METHODS ARE THE CONTRACTOR SOLE RESPONSIBILITY.
7. WHERE DEMOLITION WORK REMOVES EXTERIOR WALLS, ROOFING, OR OTHER ELEMENTS PROVIDING MOISTURE AND WEATHER PROTECTION, THE CONTRACTOR SHALL PROVIDE ADEQUATE PROTECTION FROM WEATHER TO PROTECT EXISTING CONSTRUCTION.
8. THE CONTRACTOR SHALL MAINTAIN MEANS OF EGRESS FOR DURATION OF CONSTRUCTION.
9. CONTRACTOR SHALL REVIEW AND VERIFY ALL DEMOLITION AGAINST NEW CONSTRUCTION DRAWINGS BEFORE BEGINNING WORK.
10. CONTRACTOR SHALL COMPLETELY REMOVE ALL EXISTING INTERIOR WALLS (INCLUDING THEIR ELECTRICAL WIRING), DOORS AND FIXTURES AS INDICATED IN THE DEMOLITION PLAN, AND SHALL BE RESPONSIBLE FOR PROVIDING ADEQUATE SUPPORT WHERE EXISTING STRUCTURE MAY BE JEOPARDIZED BY REMOVAL OF EXISTING WALLS.
11. ALL EXISTING STRUCTURAL ELEMENTS SHALL REMAIN UNDISTURBED UNLESS NOTED OTHERWISE.

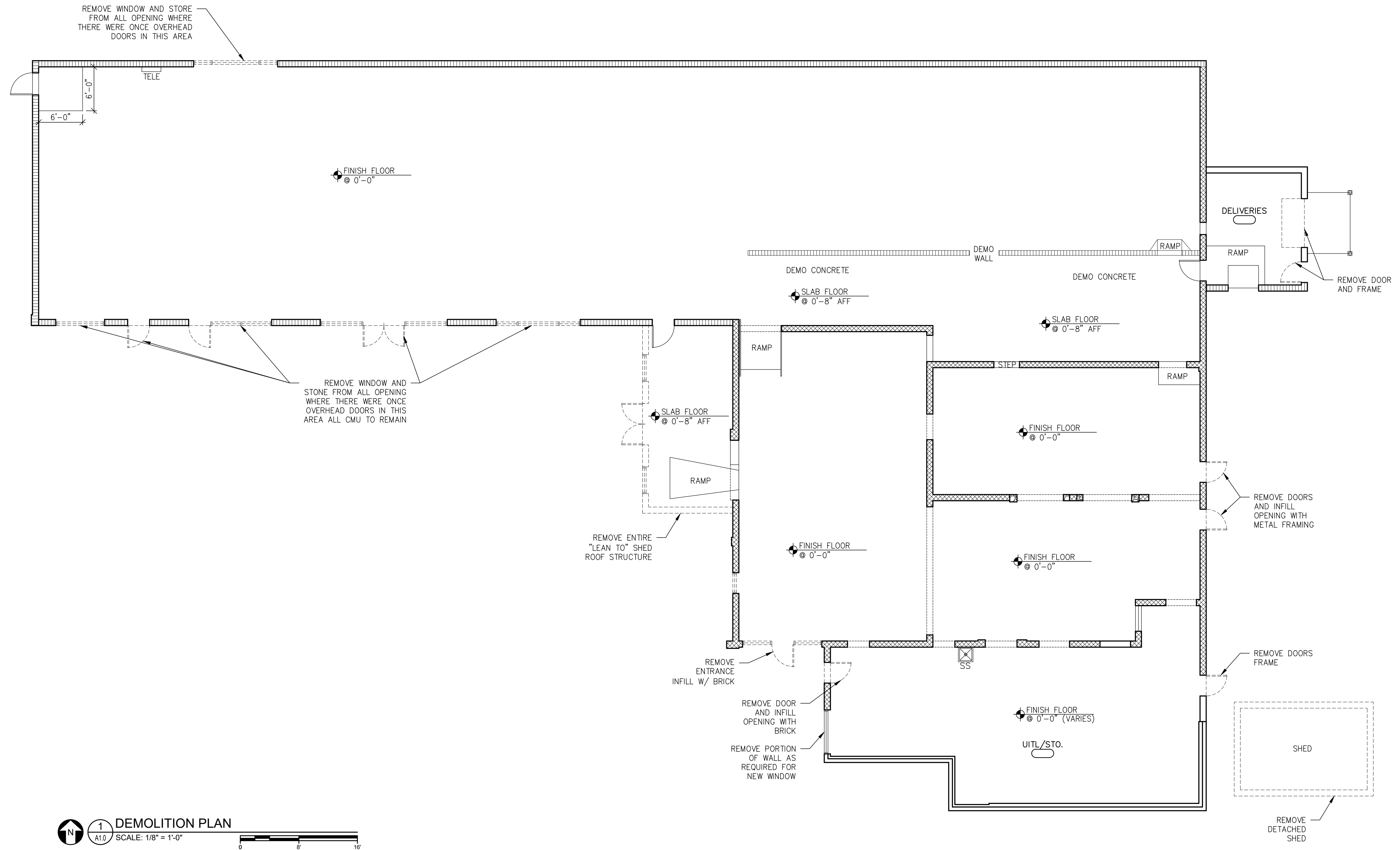

1 DEMOLITION PLAN  
 SCALE: 1/8" = 1'-0"  
 0 8 16

**PASEUR & ASSOCIATES**  
 ARCHITECTURE, LLC  
 112-G Southside Square  
 Huntsville, AL 35901  
 Tel: 256-694-1170  
 andrea@paseurassociates.com

REGISTRATION NUMBER 6229  
 ANDREA W. PASEUR  
 REGISTERED ARCHITECT

THIS DESIGN DOCUMENT IS THE PROPERTY OF PASEUR & ASSOCIATES ARCHITECTURE FOR ONE-TIME USE ON A SPECIFIC AND PRE-ASSIGNED SITE LOCATION. REPRODUCTION BY OTHER PARTIES OF THIS DOCUMENT IS PROHIBITED WITHOUT WRITTEN PERMISSION OF ARCHITECT.

**MERIDIAN STREET  
 COMMERCIAL BUILDING  
 RENOVATION**  
 628 MERIDIAN ST., HUNTSVILLE, AL

REVISION	OWNER CHANGE	DATE

PROJECT: 26002  
 DRAWN: AWP  
 DATE: 01/16/2026  
 SHEET TITLE

**DEMOLITION PLAN  
 & NOTES**



