

# Former Freddy's Frozen Custard & Steakburgers

Saint Peters, MO 63376



# NON-ENDORSEMENT & DISCLAIMER NOTICE

## CONFIDENTIALITY & DISCLAIMER

The information contained in the following Marketing Brochure is proprietary and strictly confidential. It is intended to be reviewed only by the party receiving it from Marcus & Millichap and should not be made available to any other person or entity without the written consent of Marcus & Millichap. This Marketing Brochure has been prepared to provide summary, unverified information to prospective purchasers, and to establish only a preliminary level of interest in the subject property. The information contained herein is not a substitute for a thorough due diligence investigation. Marcus & Millichap has not made any investigation, and makes no warranty or representation, with respect to the income or expenses for the subject property, the future projected financial performance of the property, the size and square footage of the property and improvements, the presence or absence of contaminating substances, PCB's or asbestos, the compliance with State and Federal regulations, the physical condition of the improvements thereon, or the financial condition or business prospects of any tenant, or any tenant's plans or intentions to continue its occupancy of the subject property. The information contained in this Marketing Brochure has been obtained from sources we believe to be reliable; however, Marcus & Millichap has not verified, and will not verify, any of the information contained herein, nor has Marcus & Millichap conducted any investigation regarding these matters and makes no warranty or representation whatsoever regarding the accuracy or completeness of the information provided. All potential buyers must take appropriate measures to verify all of the information set forth herein.

## NON-ENDORSEMENT NOTICE

Marcus & Millichap is not affiliated with, sponsored by, or endorsed by any commercial tenant or lessee identified in this marketing package. The presence of any corporation's logo or name is not intended to indicate or imply affiliation with, or sponsorship or endorsement by, said corporation of Marcus & Millichap, its affiliates or subsidiaries, or any agent, product, service, or commercial listing of Marcus & Millichap, and is solely included for the purpose of providing tenant lessee information about this listing to prospective customers.

**ALL PROPERTY SHOWINGS ARE BY APPOINTMENT ONLY. PLEASE CONSULT YOUR MARCUS & MILLICHAP AGENT FOR MORE DETAILS.**

## RENT DISCLAIMER

Any rent or income information in this offering memorandum, with the exception of actual, historical rent collections, represent good faith projections of potential future rent only, and Marcus & Millichap makes no representations as to whether such rent may actually be attainable. Local, state, and federal laws regarding restrictions on rent increases may make these projections impossible, and Buyer and its advisors should conduct their own investigation to determine whether such rent increases are legally permitted and reasonably attainable.

Activity ID #ZAH0010183

Marcus & Millichap

1365 JUNGERMANN RD

# BROKER OF RECORD

**SAVERIN, DAVID**

Missouri

(314) 889-2555

License: 2008013520

  
Marcus & Millichap

# NET LEASE DISCLAIMER

---

Marcus & Millichap hereby advises all prospective purchasers of Net Lease property as follows:

The information contained in this Marketing Brochure has been obtained from sources we believe to be reliable. However, Marcus & Millichap has not and will not verify any of this information, nor has Marcus & Millichap conducted any investigation regarding these matters. Marcus & Millichap makes no guarantee, warranty or representation whatsoever about the accuracy or completeness of any information provided.

As the Buyer of a Net Lease property, it is the Buyer's responsibility to independently confirm the accuracy and completeness of all material information before completing any purchase. This Marketing Brochure is not a substitute for your thorough due diligence investigation of this investment opportunity. Marcus & Millichap expressly denies any obligation to conduct a due diligence examination of this Property for Buyer.

Any projections, opinions, assumptions or estimates used in this Marketing Brochure are for example only and do not represent the current or future performance of this property. The value of a Net Lease property to you depends on factors that should be evaluated by you and your tax, financial and legal advisors.

Buyer and Buyer's tax, financial, legal, and construction advisors should conduct a careful, independent investigation of any Net Lease property to determine to your satisfaction with the suitability of the property for your needs.

Like all real estate investments, this investment carries significant risks. Buyer and Buyer's legal and financial advisors must request and carefully review all legal and financial documents related to the property and tenant. While the tenant's past performance at this or other locations is an important consideration, it is not a guarantee of future success.

Similarly, the lease rate for some properties, including newly-constructed facilities or newly-acquired locations, may be set based on a tenant's projected sales with little or no record of actual performance, or comparable rents for the area. Returns are not guaranteed; the tenant and any guarantors may fail to pay the lease rent or property taxes, or may fail to comply with other material terms of the lease; cash flow may be interrupted in part or in whole due to market, economic, environmental or other conditions. Regardless of tenant history and lease guarantees, Buyer is responsible for conducting his/her own investigation of all matters affecting the intrinsic value of the property and the value of any long-term lease, including the likelihood of locating a replacement tenant if the current tenant should default or abandon the property, and the lease terms that Buyer may be able to negotiate with a potential replacement tenant considering the location of the property, and Buyer's legal ability to make alternate use of the property.

By accepting this Marketing Brochure you agree to release Marcus & Millichap Real Estate Investment Services and hold it harmless from any kind of claim, cost, expense, or liability arising out of your investigation and/or purchase of this Net Lease property.

**Marcus & Millichap**

OFFICES THROUGHOUT THE U.S. AND CANADA  
marcusmillichap.com



1365 JUNGERMANN RD

# TABLE OF CONTENTS

**7** EXECUTIVE SUMMARY

**10** PROPERTY INFORMATION

**23** MARKET OVERVIEW

  
Marcus & Millichap



# 01

## EXECUTIVE SUMMARY

Offering Summary  
Investment Highlights

Marcus & Millichap



# OFFERING SUMMARY

1365 JUNGERMANN RD  
SAINT PETERS, MO  
ADDRESS



\$1,700,000  
PRICE

3,328 SF  
BUILDING SIZE

\$510.82  
BUILDING PRICE/SF

1.13 ACRES  
LOT SIZE

\$34.54  
LAND PRICE/SF

1998/2013  
YEAR BUILT/REMODELED

3-0010-8096-00-004-  
0000000  
APN

C-3  
ZONING

# FORMER FREDDY'S FROZEN CUSTARD & STEAKBURGERS

1365 Jungermann Rd, St. Peters, MO 63376

---

## INVESTMENT OVERVIEW

The subject property located at 1365 Jungermann Road in St Peters, Missouri was newly constructed in 1998 and features a 3,328 +/- square foot restaurant building with Drive Thru window situated on 1.13 +/- acres of land offering abundant on-site parking spaces of 57 (10 per 1,000 sq. ft.). The large kitchen features three hoods, walk-in refrigerator, walk-in freezer with 3 Phase/800 Amp Power. The dining room offers seating capacity of 90+ people with both a men's and women's private restroom.

The Property is zoned C-3 Commercial and accommodates multiple other conforming uses such as Restaurants, Banks, Credit Unions and Healthcare. The previous Tenant, Freddy's Frozen Custard & Steakburgers performed an extensive remodel to the building in 2013 for their needs and operated it until February 2026.

National chains in the surrounding area include Walgreens, Advance Auto Parts, QuikTrip, Burger King, Steak N Shake, Taco Bell, Auto Zone, CVS and Schnucks Market.

The Property is located in Saint Peters, MO an established bedroom community in St Charles County (St. Louis, Missouri MSA). The 3 mile population is 93,032 with 36,374 households reflecting average annual household income of \$118,232. This property offers excellent frontage onto Jungermann Road, with a reported 23,874 daily car count close to the signalized intersection of McClay and Jungermann Road, a main retail corridor that connects to I-70 and 364 (aka Page Extension) Highway.

St. Peters has a reported city population of 61,400 making it the tenth-largest city in Missouri. It is home to St. Charles Community College, University of Missouri Extension, Lindenwood University and Art Institute of St. Louis.

The subject property offers the opportunity for a restaurant operator to own their own real estate or an "add value" investor who wants to lease the property to another retailer.

## INVESTMENT HIGHLIGHTS

- Ideal Owner/User Opportunity
- Existing dining room fixtures and kitchen equipment are included in the sale
- Current zoning is C-3 that allows for multiple commercial uses
- Rare Opportunity to acquire freestanding building with Drive Thru in St Peters, MO
- Property priced under \$35/sq. ft. for the improved land and building



SECTION 2

# 02



## PROPERTY INFORMATION

Aerial Photo  
Retail Map  
Regional Map  
Interior Dining Photos  
Interior Kitchen Photos

Marcus & Millichap





**SUBJECT  
PROPERTY**

**JUNGERMANN ROAD**

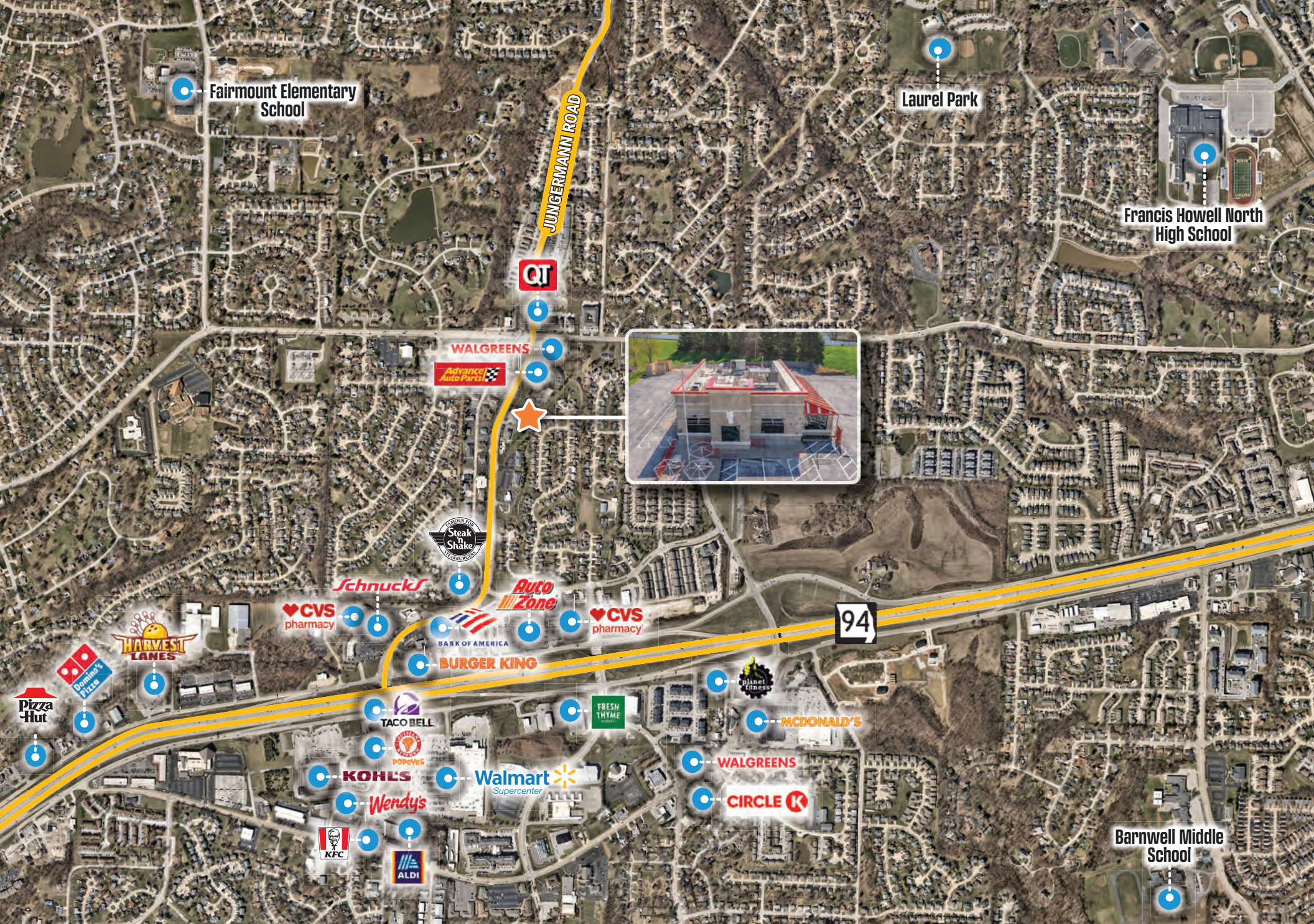

Fairmount Elementary School

Laurel Park

Francis Howell North High School

WALGREENS

Advance Auto Parts

QT

Steak 'n Shake

Schnucks

Auto Zone

CVS pharmacy

CVS pharmacy

BANK OF AMERICA

BURGER KING

94

Pizza Hut

Dominos Pizza

HARVEST LANES

TACO BELL

FRESH THYME

planet fitness

MCDONALD'S

KOHL'S

Walmart Supercenter

WALGREENS

CIRCLE K

Wendy's

KFC

ALDI

Barnwell Middle School

Any property descriptions, artwork, renderings, tables, site plans, land surveys, registry plans, zoning plans, maps, aerial depictions, or any other related information or descriptions, as set forth herein, have been included for illustrative purposes only and should not be relied upon when performing due diligence or making any investment decisions. Source: Google Maps, Near Maps 2026

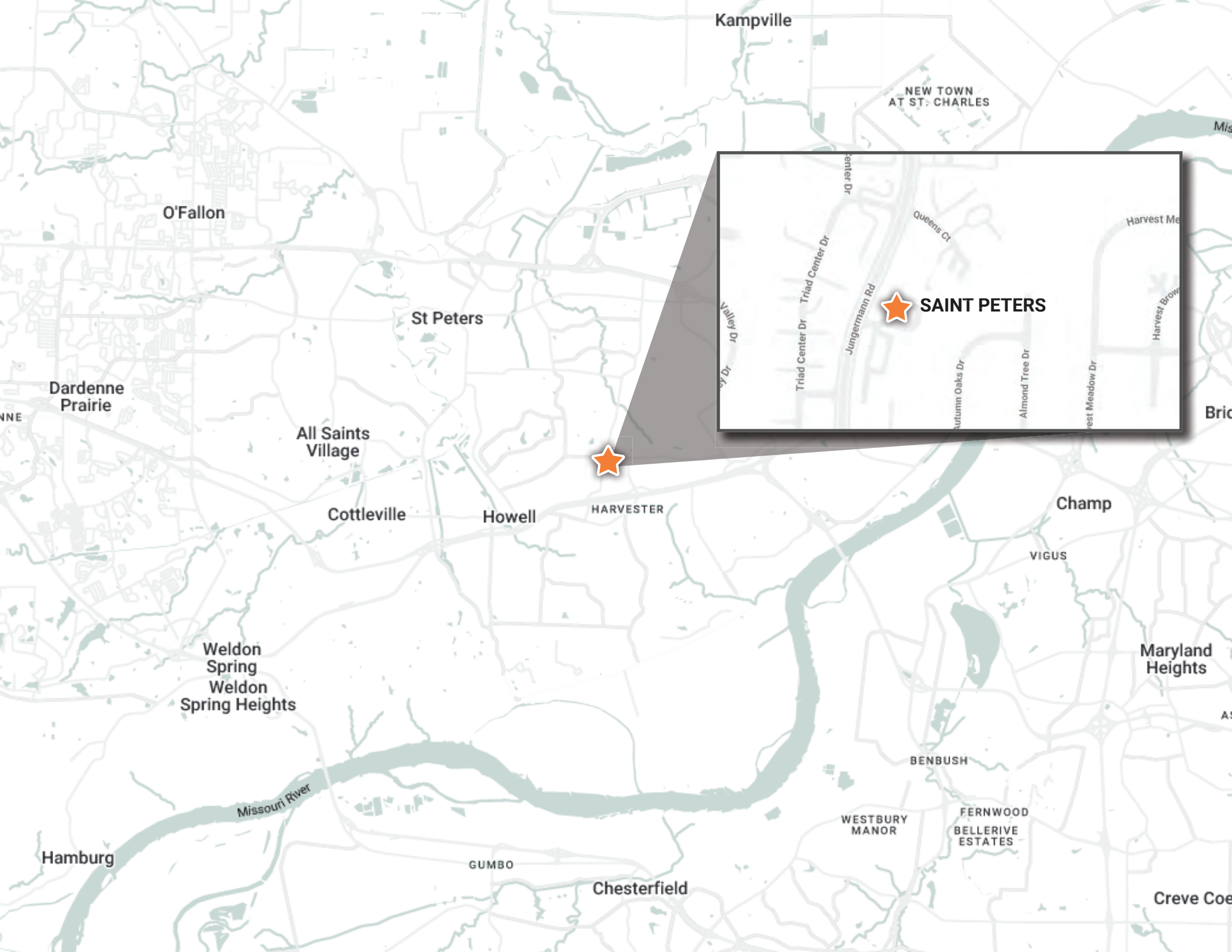

Kampville

NEW TOWN AT ST. CHARLES

O'Fallon

St Peters

Dardenne Prairie

All Saints Village

Cottleville

Howell

HARVESTER

Weldon Spring  
Weldon Spring Heights

Champ

VIGUS

Maryland Heights

BENBUSH

WESTBURY MANOR

FERNWOOD  
BELLERIVE ESTATES

Hamburg

GUMBO

Chesterfield

Creve Coeur

Missouri River

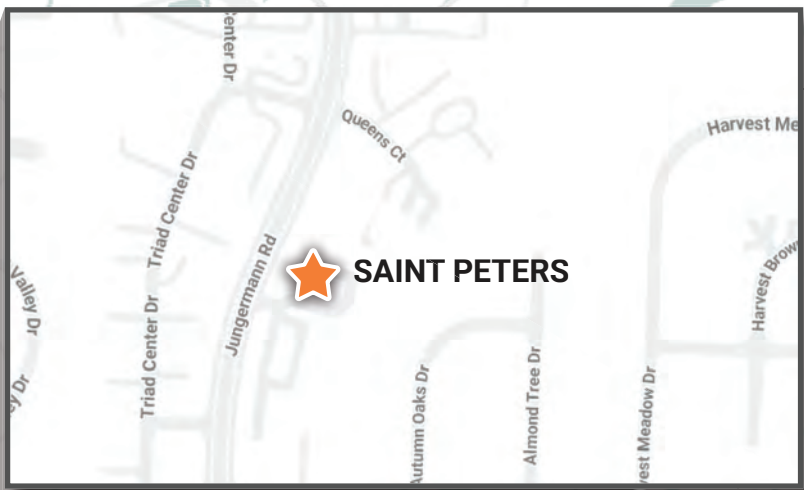

SAINT PETERS



# FORMER FREDDY'S FROZEN CUSTARD & STEAKBURGERS

INTERIOR DINING PHOTO



# FORMER FREDDY'S FROZEN CUSTARD & STEAKBURGERS

INTERIOR DINING PHOTO



# FORMER FREDDY'S FROZEN CUSTARD & STEAKBURGERS

INTERIOR DINING PHOTO



# FORMER FREDDY'S FROZEN CUSTARD & STEAKBURGERS

INTERIOR DINING PHOTO



# FORMER FREDDY'S FROZEN CUSTARD & STEAKBURGERS

INTERIOR KITCHEN PHOTO



# FORMER FREDDY'S FROZEN CUSTARD & STEAKBURGERS

INTERIOR KITCHEN PHOTO



# FORMER FREDDY'S FROZEN CUSTARD & STEAKBURGERS

INTERIOR KITCHEN PHOTO



# FORMER FREDDY'S FROZEN CUSTARD & STEAKBURGERS

INTERIOR KITCHEN PHOTO





SECTION 3

03



# MARKET OVERVIEW

Market Overview  
Demographics  
Broker of Record

Marcus & Millichap



# ST. LOUIS, MISSOURI // MARKET OVERVIEW



Known for its iconic Gateway Arch, the St. Louis metro is situated near the geographic center of the United States, within 500 miles of one-third of the U.S. population, and it has nearly 2.8 million residents. The metro encompasses the city of St. Louis; the Missouri counties of St. Charles, Jefferson, Franklin, St. Louis, Lincoln, Warren and Washington; and the Illinois counties of Madison, St. Clair, Macoupin, Clinton, Monroe, Jersey, Bond and Calhoun.

St. Louis is the most populous county with 987,000 people. The city of St. Louis contains around 282,000 citizens and is the only city in the metro with a population of more than 100,000 residents. In North St. Louis, the U.S. National Geospatial-Intelligence Agency has a major expansion underway. The \$1.7 billion 97-acre campus is set to be completed in 2026. St. Louis is also home to the Federal Reserve Bank of St. Louis.

## CENTRAL LOCATION

The central U.S. location and Mississippi River accessibility allow for fast access to markets, both domestically and internationally.

## EXCELLENT TRANSPORTATION SYSTEM

The St. Louis metro has extensive freight, air and sea transportation systems, facilitating the shipping and distribution of goods worldwide. Additionally, the light rail system offers public transportation to the airport.

## AFFORDABLE COST OF LIVING

A median home price around \$280,000 is substantially below other large markets in Midwestern states, as well as the overall U.S. average.



# FORMER FREDDY'S FROZEN CUSTARD & STEAKBURGERS

## DEMOGRAPHICS

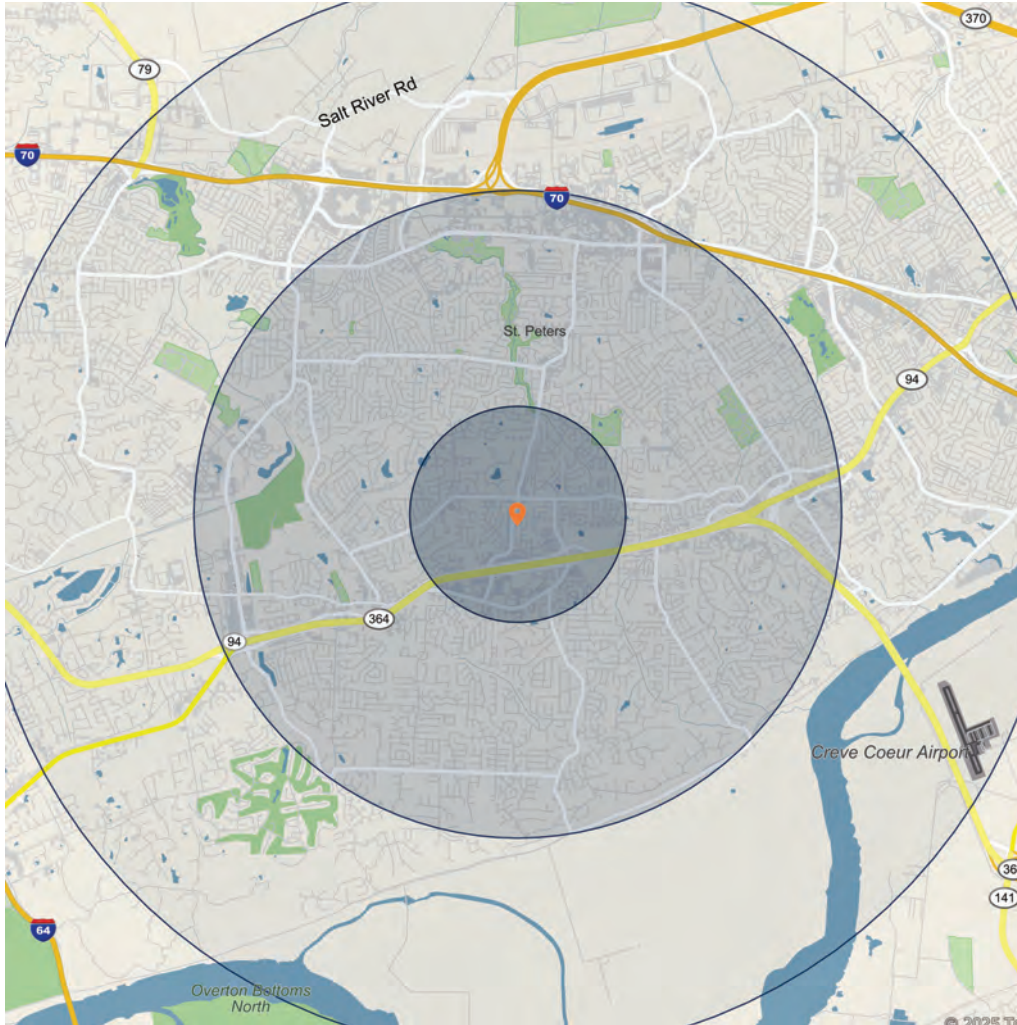

	1 Mile	3 Miles	5 Miles
<b>POPULATION</b>			
2030 Projection	10,361	97,013	175,315
2025 Estimate	10,232	94,967	171,723
2020 Census	9,954	92,338	167,556
2010 Census	9,875	88,166	161,522
<b>HOUSEHOLD INCOME</b>			
Average	\$119,779	\$130,873	\$128,639
Median	\$101,094	\$112,094	\$109,761
Per Capita	\$48,919	\$52,355	\$52,095
<b>HOUSEHOLDS</b>			
2030 Projection	4,375	39,214	72,900
2025 Estimate	4,292	38,145	70,955
2020 Census	4,133	36,115	67,238
2010 Census	3,879	33,154	62,161
<b>HOUSING</b>			
Median Home Value	\$288,567	\$310,881	\$320,089
<b>EMPLOYMENT</b>			
2025 Daytime Population	6,529	68,062	143,004
2025 Unemployment	2.16%	2.40%	2.20%
Average Time Traveled (Minutes)	27	26	25
<b>EDUCATIONAL ATTAINMENT</b>			
High School Graduate (12)	1.01%	1.01%	1.11%
Some College (13-15)	29.95%	30.34%	31.16%
Associate Degree Only	18.23%	14.03%	13.76%
Bachelor's Degree Only	10.71%	9.17%	8.73%
Graduate Degree	37.06%	40.88%	40.55%

# FORMER FREDDY'S FROZEN CUSTARD & STEAKBURGERS

## DEMOGRAPHICS

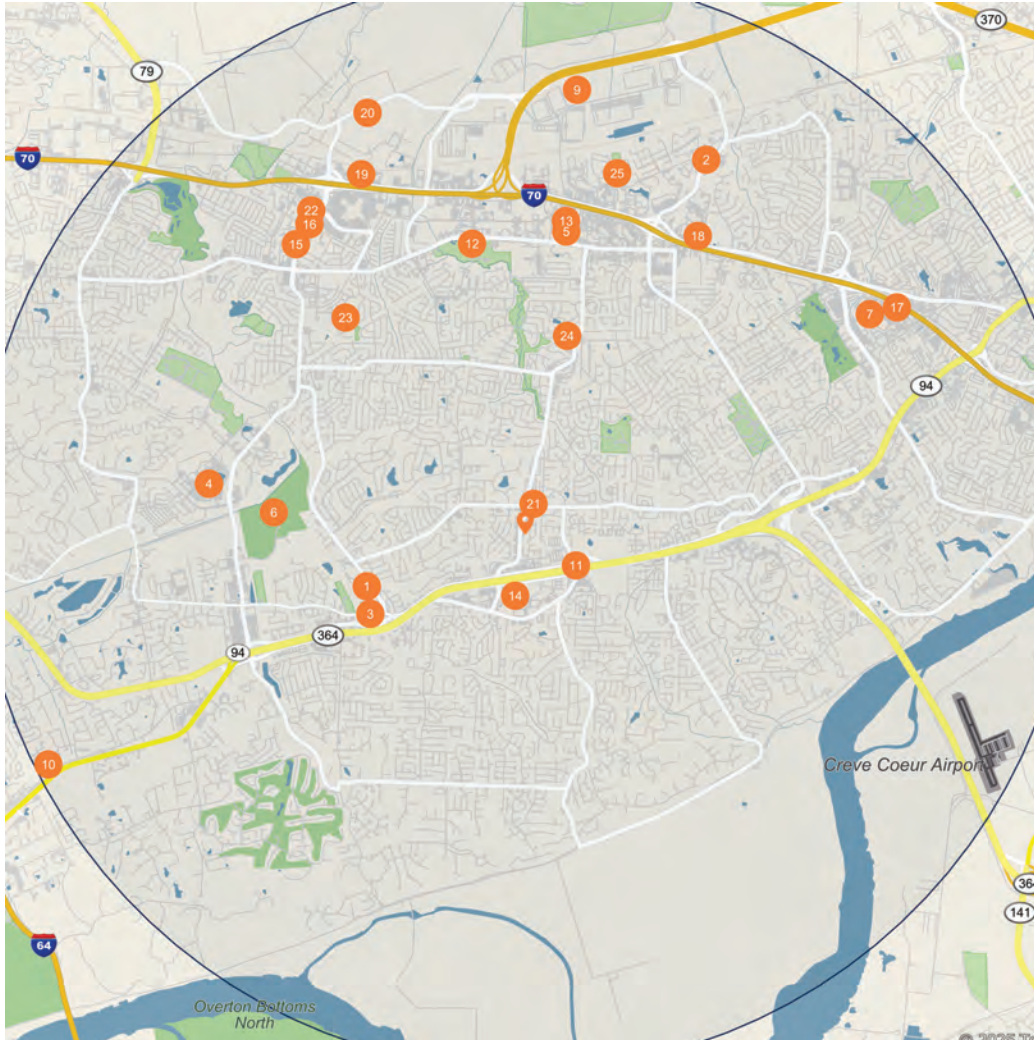

Major Employers		Employees
1	Laidlaw Transit Services Inc-	2,978
2	Client Services Inc-	955
3	Francis Hwell Schl Dst Edctl F-Chartwells Food Service	873
4	St Chrles Cmnty Cllege Fndtio-Saint Chrles Cnty Cmnty Cllege	750
5	Barnes-Jwish St Pters Hosp Inc-	690
6	Hgc Old Hickory LLC-Old Hickory Golf Club	675
7	Walmart Inc-Walmart	606
8	St Charles Community College-	594
9	Saia Inc-	566
10	Francis Hwell Schl Dst Edctl F-Heritage Landing Alt Sch	537
11	Francis Hwell Schl Dst Edctl F-Early Childhood Fmly Educ Ctr	537
12	City of St Peters-	410
13	Genesis Ob-Gyn Inc-	327
14	Walmart Inc-Walmart	302
15	Nrrm LLC-Carshield	299
16	Christinas Foods LLC-McDonalds	298
17	Sams West Inc-Sams Club	297
18	Easter Seals Midwest-	294
19	Academy Sports & Outdoors Inc-	287
20	Saint Chrles Cnty Amblance Dst-	280
21	Genesis Janitorial Svcs Inc-	276
22	Gmri Inc-Olive Garden	275
23	Everest Express LLC-	274
24	Veterinary Lake Services LLC-	268
25	Gateway Reg Yung MNS Chrstn As-Saint Charles County YMCA	244

1365 JUNGERMANN RD

# BROKER OF RECORD

**SAVERIN, DAVID**

Missouri

(314) 889-2555

License: 2008013520

  
Marcus & Millichap