

Vic Hopkins
FOR LEASE

501 E. National Hwy
Suite A
Washington, IN 47501

PHONE (812) 254-3253
FAX (812) 254-3394
EMAIL vlhopkins501@gmail.com

Southside Plaza
Highway 57 South
Washington, IN

square foot
4,000 square feet available
square foot CAM charges
Can be divided

\$18.00 per

\$3.80 per

Victor L. Hopkins, Managing Broker
Tim J. Wagner, Broker
Merle Callahan, Broker
Barbara Sapp, Broker
Janell Graber, Broker

Newly constructed
Paved parking lot

Near Walmart

High traffic area

High visibility

Visible from Hwy 57 South

Visible from Hwy 50 Bypass





Subject

Surrounding Businesses:

Walmart

Papa Johns

Tokyo Japanese Steakhouse

AT & T

World Finance Loan and Tax Service

812 Smoke Shop

Cost Cutters

Cato Fashions

H & R Block

Dollar Tree

Verizon

Great Wall Chinese

Shoe Sensation

Springs Valley Bank and Trust

Burger King

Amazon Distribution Center

A & R Homecenter

Baymont Inn

Putters Bay Putt Putt Golf

Chuckles Gas Station

Daviess Community Hospital QuickCare

S & S Pools

Casey's General Store

Impressed Coffee Shop

Jumpin Jax Family Center

ATLA SURVEY

Lots 1 and 2, Bypass 50 Subdivision,
Washington Township, Daviess County, Indiana

Earl B. & Mary E. Chapman
Deed Book 60, Page 184



Created by
Revised
Revised
Revised

Reginald C. & Madeline M. Jones
Deed Drawer 1, card 6660

Lot 1
49,714 sq
1.20 Acres

Lot 2
45,024 sq
1.00 Acres

100.8 feet of
Highway 57

Highway 57
Right-of-way

100.8 feet of
Highway 57

This Survey was prepared without the
benefit of a Title Search.

100.8 feet of
Highway 57

977.50 feet to
County Road 1500

15' Ingress & Egress
Easement and 15' BL

20' Ingress & Egress
Easement

10' P.U.E.

10' P.U.E.

10' P.U.E.

10' P.U.E.

10' P.U.E.

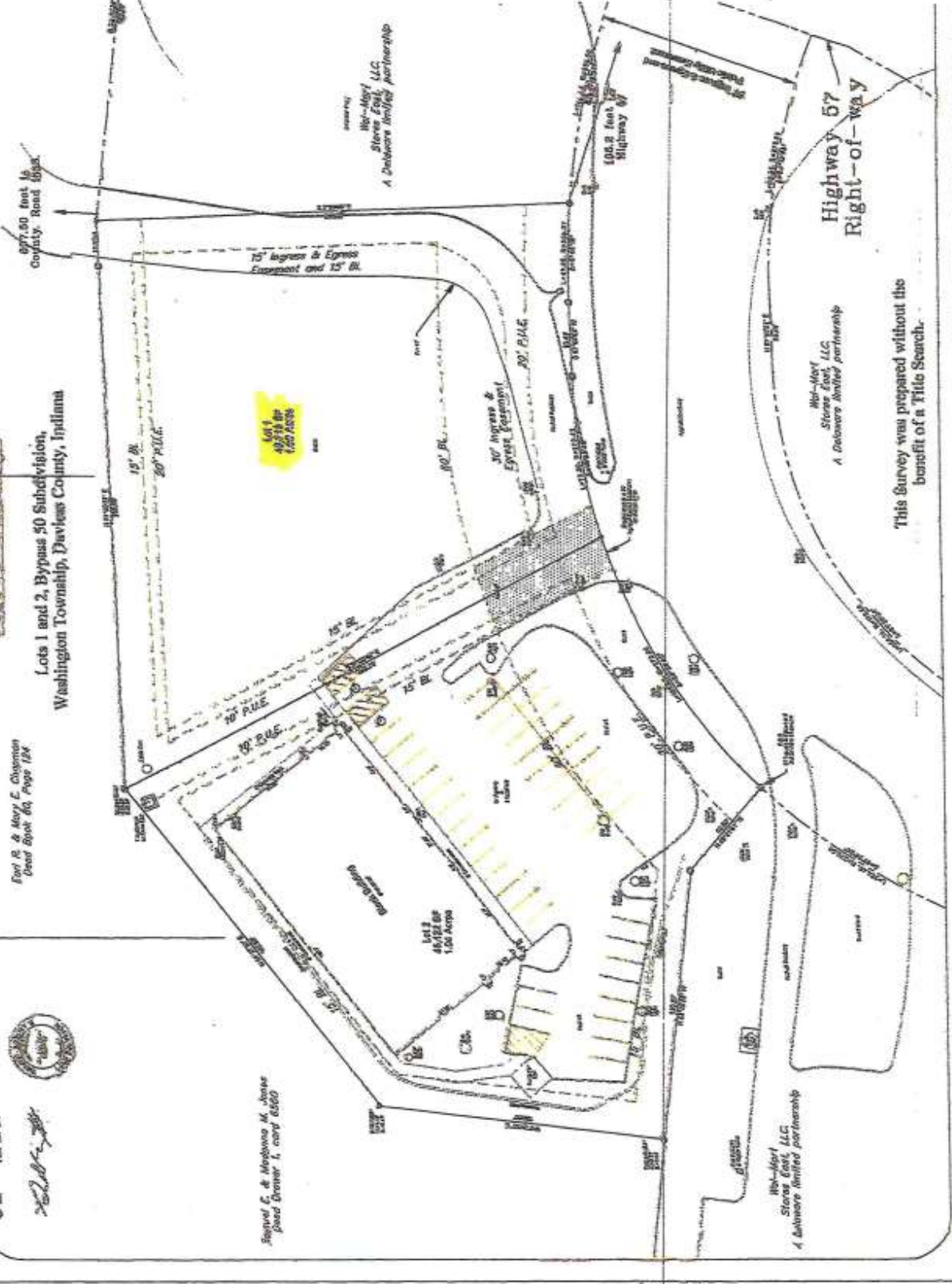

130231407.dwg

BYPASS 50 SUBDIVISION

A SUBDIVISION IN THE SOUTHWEST QUARTER OF SECTION 3, TOWNSHIP 3 NORTH, RANGE 7 WEST, DAVIESS COUNTY, INDIANA

Page 1
 Prepared by: [Name]
 Date: [Date]

BOUNDARY DESCRIPTION
 The boundary of the land described in this plat is as follows: Beginning at the southeast corner of the southwest quarter of Section 3, Township 3 North, Range 7 West, Daviess County, Indiana, and running north 89° 15' 00" West 100.00 feet to a point; thence north 0° 00' 00" West 100.00 feet to a point; thence north 89° 15' 00" East 100.00 feet to a point; thence south 89° 15' 00" East 100.00 feet to a point; thence south 0° 00' 00" East 100.00 feet to a point; thence south 89° 15' 00" West 100.00 feet to the southeast corner of the southwest quarter of Section 3, Township 3 North, Range 7 West, Daviess County, Indiana.

OWNER'S CERTIFICATION
 I, the undersigned, being the owner of the land described in this plat, do hereby certify that the facts stated herein are true and correct, and that the land described in this plat is not subject to any lien or other claim of any person, firm or corporation, and that the same is not subject to any other restriction or encumbrance of any kind.

NOTARY PUBLIC'S CERTIFICATION
 I, the undersigned, a Notary Public in and for the State of Indiana, do hereby certify that the facts stated herein are true and correct, and that the land described in this plat is not subject to any lien or other claim of any person, firm or corporation, and that the same is not subject to any other restriction or encumbrance of any kind.

COUNTY CLERK'S CERTIFICATION
 I, the undersigned, County Clerk of Daviess County, Indiana, do hereby certify that the facts stated herein are true and correct, and that the land described in this plat is not subject to any lien or other claim of any person, firm or corporation, and that the same is not subject to any other restriction or encumbrance of any kind.

COMMISSIONER'S CERTIFICATION
 I, the undersigned, Commissioner of Daviess County, Indiana, do hereby certify that the facts stated herein are true and correct, and that the land described in this plat is not subject to any lien or other claim of any person, firm or corporation, and that the same is not subject to any other restriction or encumbrance of any kind.

PLANNING COMMISSION CERTIFICATION
 I, the undersigned, Planning Commission of Daviess County, Indiana, do hereby certify that the facts stated herein are true and correct, and that the land described in this plat is not subject to any lien or other claim of any person, firm or corporation, and that the same is not subject to any other restriction or encumbrance of any kind.

SURVEYOR'S CERTIFICATION
 I, the undersigned, Surveyor of Daviess County, Indiana, do hereby certify that the facts stated herein are true and correct, and that the land described in this plat is not subject to any lien or other claim of any person, firm or corporation, and that the same is not subject to any other restriction or encumbrance of any kind.

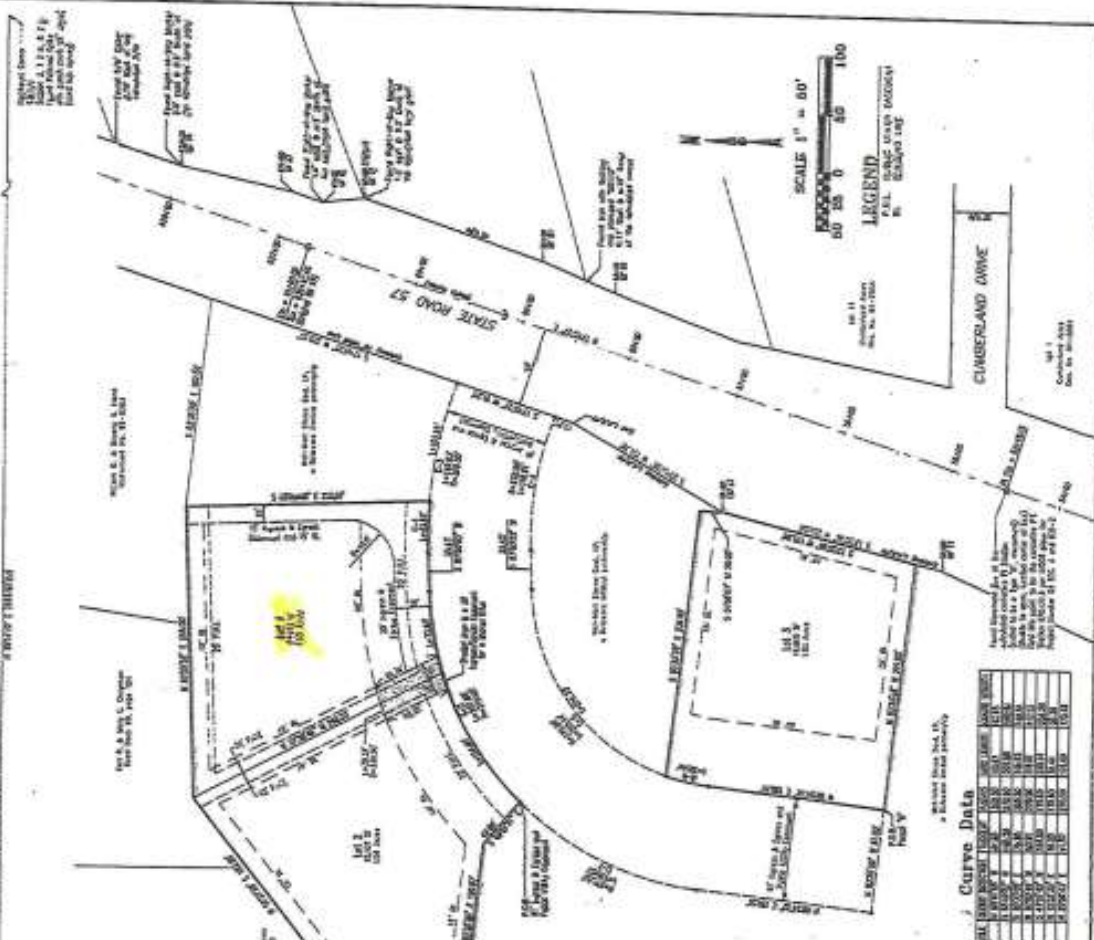

Curve Data

Station	PC	PT	PI	Curve Length	Radius	Delta	Chord	Offset
1+00	1+00	1+10	1+05	100	1000	36	100	0
1+10	1+10	1+20	1+15	100	1000	36	100	0
1+20	1+20	1+30	1+25	100	1000	36	100	0
1+30	1+30	1+40	1+35	100	1000	36	100	0
1+40	1+40	1+50	1+45	100	1000	36	100	0
1+50	1+50	2+00	1+55	100	1000	36	100	0
2+00	2+00	2+10	2+05	100	1000	36	100	0
2+10	2+10	2+20	2+15	100	1000	36	100	0
2+20	2+20	2+30	2+25	100	1000	36	100	0
2+30	2+30	2+40	2+35	100	1000	36	100	0
2+40	2+40	2+50	2+45	100	1000	36	100	0
2+50	2+50	3+00	2+55	100	1000	36	100	0

DAVIESS COUNTY, INDIANA
 CLERK OF COURTS
 [Signature]
 [Date]

Parcel B

Part of the Southwest Quarter of Section 3, Township 2 North, Range 7 West in Daviess County, Indiana, more particularly described as follows:

Commencing at the Northwest Corner of the Southwest Quarter of said Section 3; thence along the west line thereof, South 00 degrees 21 minutes 43 seconds West 624.41 feet; thence South 83 degrees 35 minutes 28 seconds East 589.03 feet to a point on the west line of a tract of land conveyed to Samuel E. Jones in Deed Book 118, page 722 in the office of the Recorder of Daviess County, Indiana; thence along the west line of said Jones tract, South 00 degrees 45 minutes 50 seconds East 142.91 feet; thence North 89 degrees 12 minutes 31 seconds East 136.66 feet; thence South 83 degrees 35 minutes 28 seconds East 227.53 feet; thence South 49 degrees 21 minutes 51 seconds East 49.80 feet to the beginning of a non-tangent curve to the left, having a central angle of 37 degrees 24 minutes 21 seconds and a radius of 270.50 feet, from which the chord bears South 25 degrees 06 minutes 43 seconds West 173.48 feet; thence along the arc of said curve 176.60 feet; thence South 06 degrees 24 minutes 32 seconds West 156.51 feet; thence South 83 degrees 35 minutes 28 seconds East 91.00 feet to the point of beginning; thence North 06 degrees 24 minutes 32 seconds East 156.51 feet to the beginning of a tangent curve to the right, having a central angle of 12 degrees 16 minutes 06 seconds and a radius of 179.50 feet, from which the chord bears North 12 degrees 35 minutes 35 seconds East 38.36 feet; thence along the arc of said curve 38.44 feet; thence South 83 degrees 35 minutes 28 seconds East 234.69 feet; thence South 01 degree 08 minutes 07 seconds West 20.09 feet to a point on the west Limited Access Right-of-Way of State Road 57; thence along said Right-of-Way, South 13 degrees 28 minutes 06 seconds West 175.98 feet; thence North 83 degrees 35 minutes 28 seconds West 219.00 feet to the point of beginning and containing a gross area of 1.030 Acres.

Also, a 91-foot Ingress & Egress and Public Utility Easement

Part of the Southwest Quarter of Section 3, Township 2 North, Range 7 West in Daviess County, Indiana, more particularly described as follows:

Commencing at the Northwest Corner of the Southwest Quarter of said Section 3; thence along the west line thereof, South 00 degrees 21 minutes 43 seconds West 624.41 feet; thence South 83 degrees 35 minutes 28 seconds East 589.03 feet to a point on the west line of a tract of land conveyed to Samuel E. Jones in Deed Book 118, page 722 in the office of the Recorder of Daviess County, Indiana; thence along the west line of said Jones tract, South 00 degrees 45 minutes 50 seconds East 142.91 feet; thence North 89 degrees 12 minutes 31 seconds East 136.66 feet; thence South 83 degrees 35 minutes 28 seconds East 227.53 feet; thence South 49 degrees 21 minutes 51 seconds East 49.80 feet to the point of beginning and also being the beginning of a non-tangent curve to the right, having a central angle of 44 degrees 01 minute 58 seconds and a radius of 270.50 feet, from which the chord bears North 65 degrees 49 minutes 52 seconds East 202.81 feet; thence along the arc of said curve 207.88 feet; thence North 87 degrees 50 minutes 52 seconds East 33.43 feet to the beginning of a tangent curve to the right, having a central angle of 23 degrees 12 minutes 06 seconds and a radius of 369.50 feet, from which the chord bears South 80 degrees 33 minutes 05 seconds East 148.61 feet; thence along the arc of said curve 149.63 feet to a point on the west 70-foot right-of-way of State Road 57; thence along said 70-foot-right-of-way line, South 17 degrees 45 minutes 27 seconds West 91.20 feet to the beginning of a non-tangent curve to the left, having a central angle of 24 degrees 16 minutes 45 seconds and a radius of 278.50 feet, from which the chord bears North 80 degrees 00 minutes 46 seconds West 117.13 feet; thence along the arc of said curve 118.01 feet; thence South 87 degrees 50 minutes 52 seconds West 33.43 feet to the beginning of a tangent curve to the left, having a central angle of 81 degrees 26 minutes 20 seconds and a radius of 179.50 feet, from which the chord bears South 47 degrees 07 minutes 42 seconds West 234.20 feet; thence along the arc of said curve 255.14 feet; thence South 06 degrees 24 minutes 32 seconds West 156.51 feet; thence North 83 degrees 35 minutes 28 seconds West 91.00 feet; thence North 06 degrees 24 minutes 32 seconds East 156.51 feet to the beginning of a tangent curve to the right, having a central angle of 37 degrees 24 minutes 21 seconds and a radius of 270.50 feet, from which the chord bears North 25 degrees 06 minutes 43 seconds East 173.48 feet; thence along the arc of said curve 176.60 feet to the point of beginning.



Interior Space



Interior Space



Electrical Panel



Walmart



Papa Johns, Tokyo Japanese Steakhouse, AT & T, Cost Cutters



Springs Valley Bank, Cato, Dollar Tree



Cato Fashions, H & R Block, Dollar Tree, Verizon, Great Wall Buffet, Shoe Sensation, Springs Valley Bank.



Burger King



Amazon Distribution Center



A & R Home Center



Baymont Inn



Putter's Bay – Putt Putt Golf



Chuckles Gas Station



Davie Community Hospital Quick Care



S & S Pools



Impressed Coffee Shop



Casey's General Store



Jump-N-Jax Family Center



Subject